



US00D704595S

(12) **United States Design Patent**
Streicher et al.

(10) **Patent No.:** **US D704,595 S**

(45) **Date of Patent:** **** May 13, 2014**

(54) **BUS**

(75) Inventors: **Michael Streicher**, Stuttgart (DE);
Stephan Schönherr, Augsburg (DE);
Sven Gaedtke, Dachau (DE); **Achim**
Burmeister, Bergkirchen (DE)

(73) Assignee: **MAN Truck & Bus AG**, Munich (DE)

(**) Term: **14 Years**

(21) Appl. No.: **29/400,464**

(22) Filed: **Aug. 29, 2011**

(30) **Foreign Application Priority Data**

Feb. 28, 2011 (DE) 40 2011 001 166

(51) **LOC (10) Cl.** **12-08**

(52) **U.S. Cl.**
USPC **D12/84**

(58) **Field of Classification Search**
USPC D12/82, 84; 296/178
See application file for complete search history.

(56) **References Cited**

U.S. PATENT DOCUMENTS

D376,562 S *	12/1996	Sealy et al.	D12/84
D442,888 S *	5/2001	Papke et al.	D12/84
D537,755 S *	3/2007	Toth	D12/84
D617,236 S *	6/2010	Counts	D12/84
D628,937 S *	12/2010	Lian et al.	D12/84

* cited by examiner

Primary Examiner — Melody Brown

(74) *Attorney, Agent, or Firm* — Laurence A. Greenberg;
Werner H. Stemer; Ralph E. Locher

(57) **CLAIM**

The ornamental design for a bus, as shown and described.

DESCRIPTION

FIG. 1 is a front elevation of a bus, showing our new design;
FIG. 2 is a front, left side, perspective view thereof;
FIG. 3 is front, right side, perspective view thereof;
FIG. 4 is a rear, left side, perspective view thereof;
FIG. 5 is a rear, right side, perspective view thereof;
FIG. 6 is a left side, elevation view thereof;
FIG. 7 is a right side, elevation view thereof;
FIG. 8 is a rear, elevation view thereof; and,
FIG. 9 is a top, plan view thereof.

1 Claim, 9 Drawing Sheets

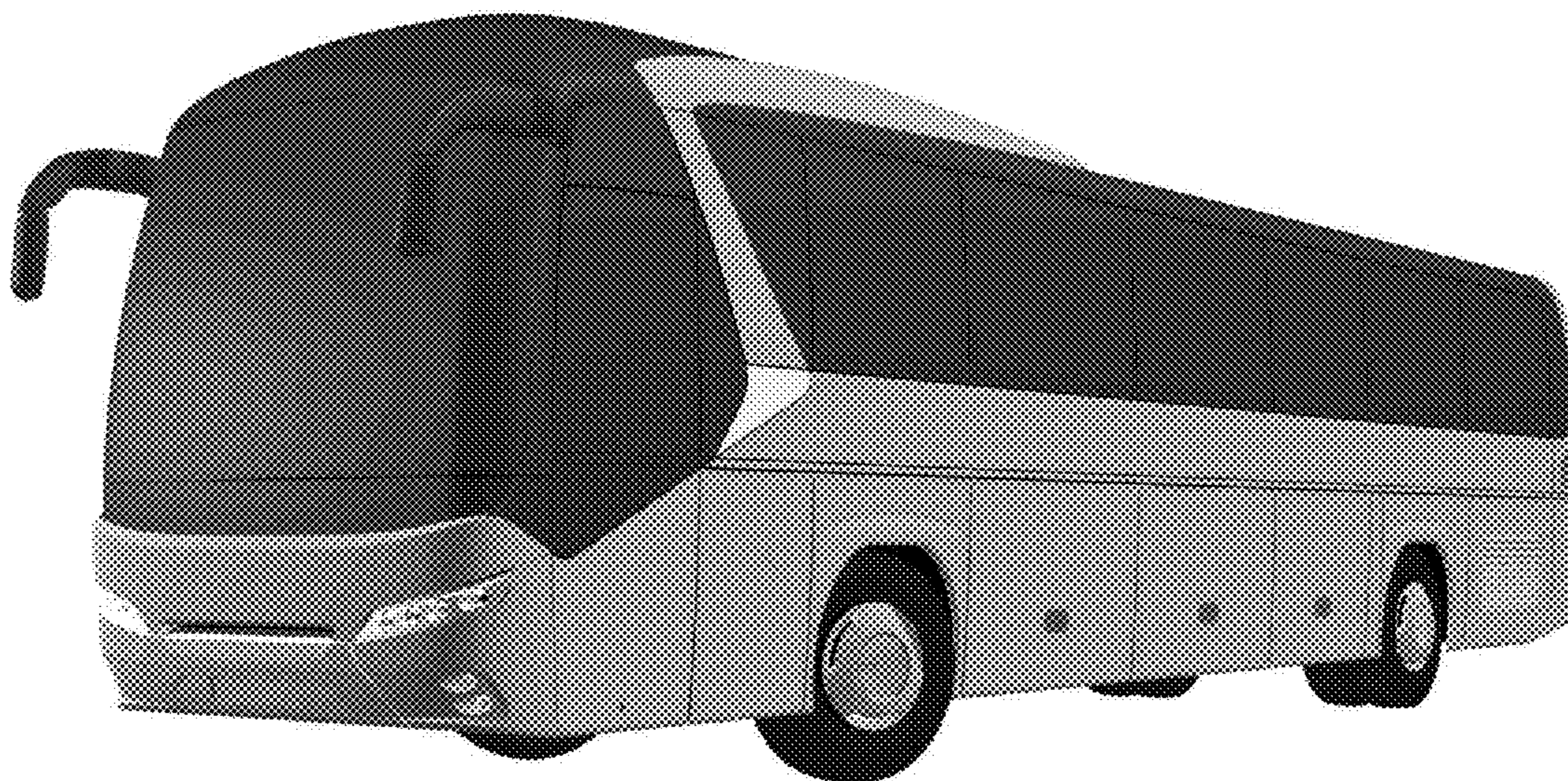



FIG. 1

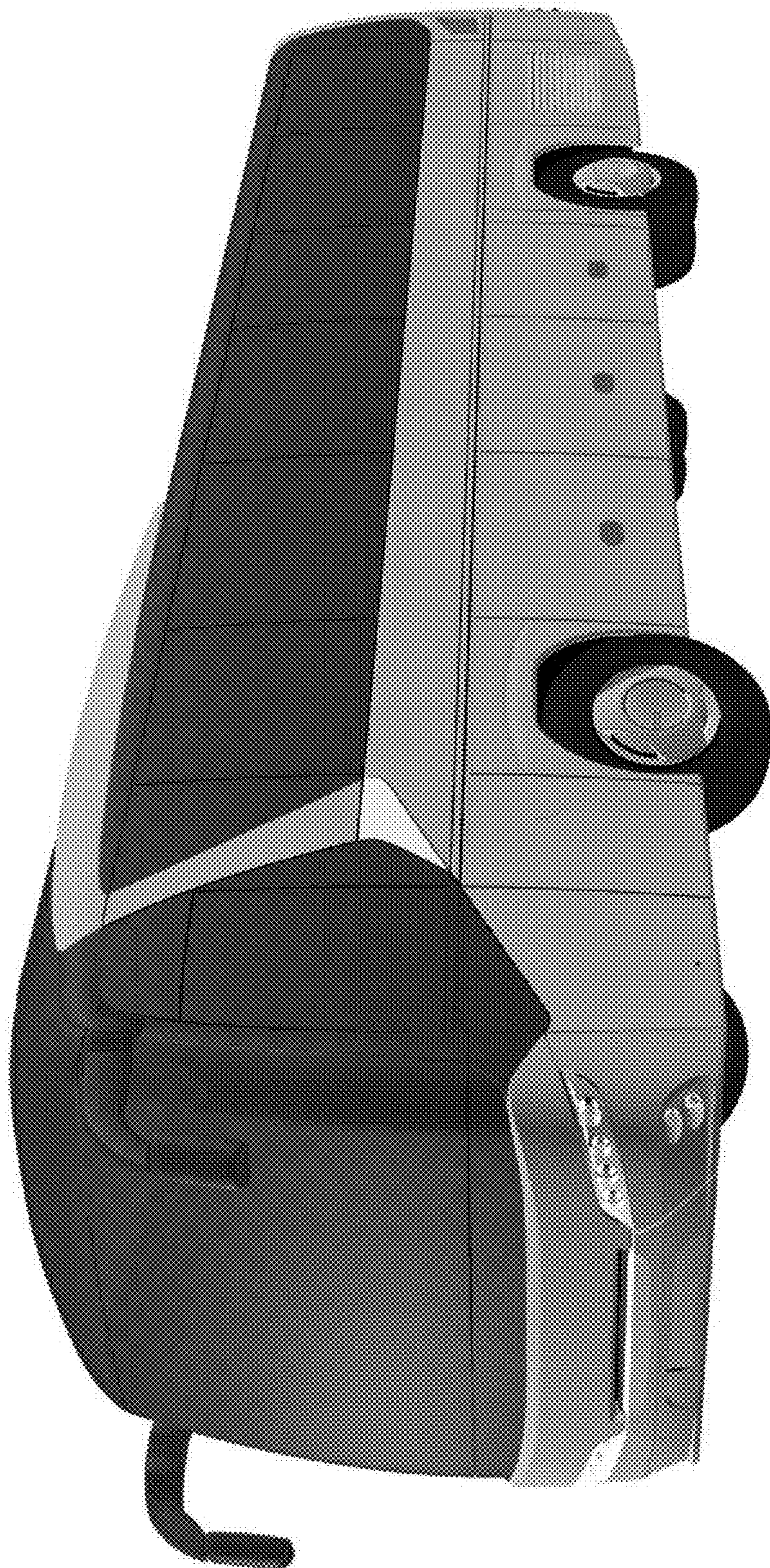

FIG. 2



FIG. 3

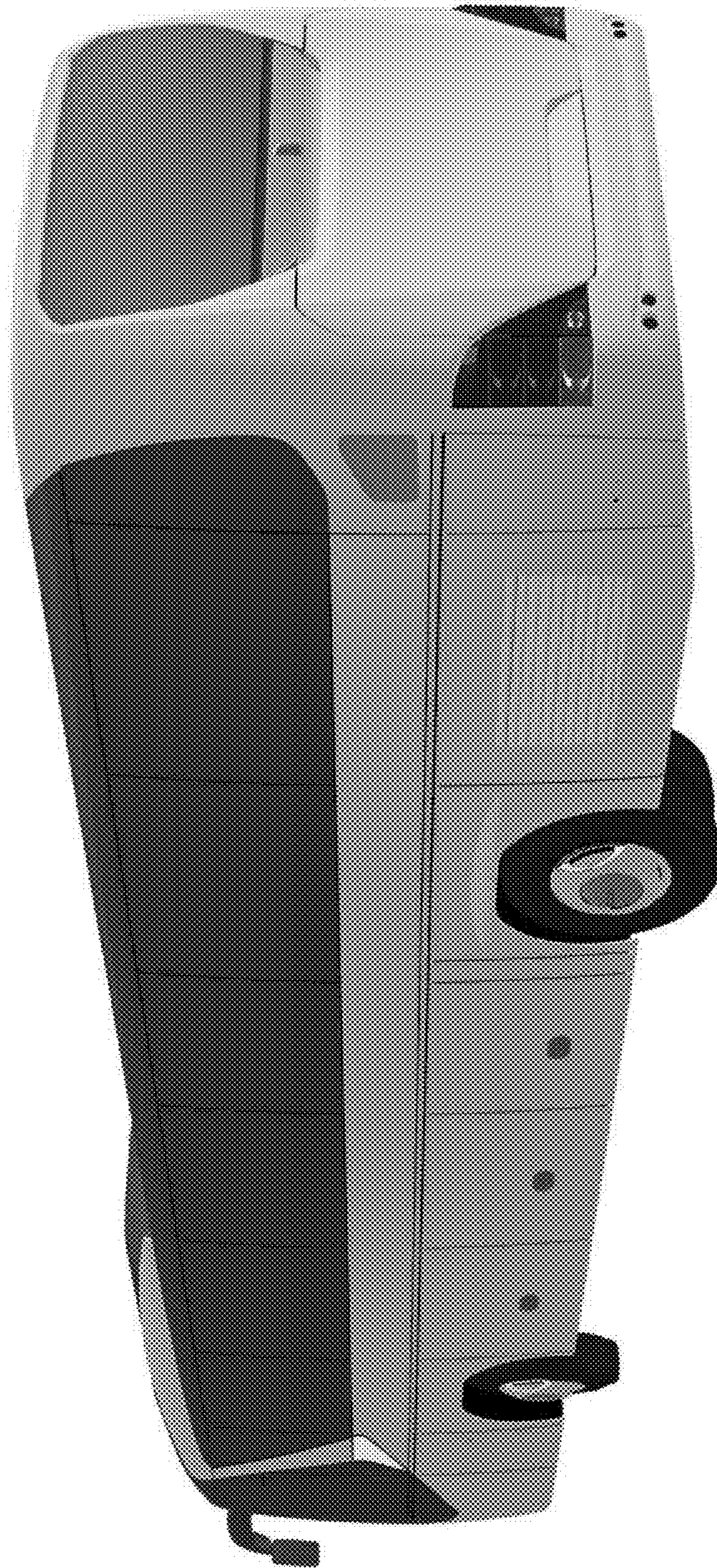

FIG. 4

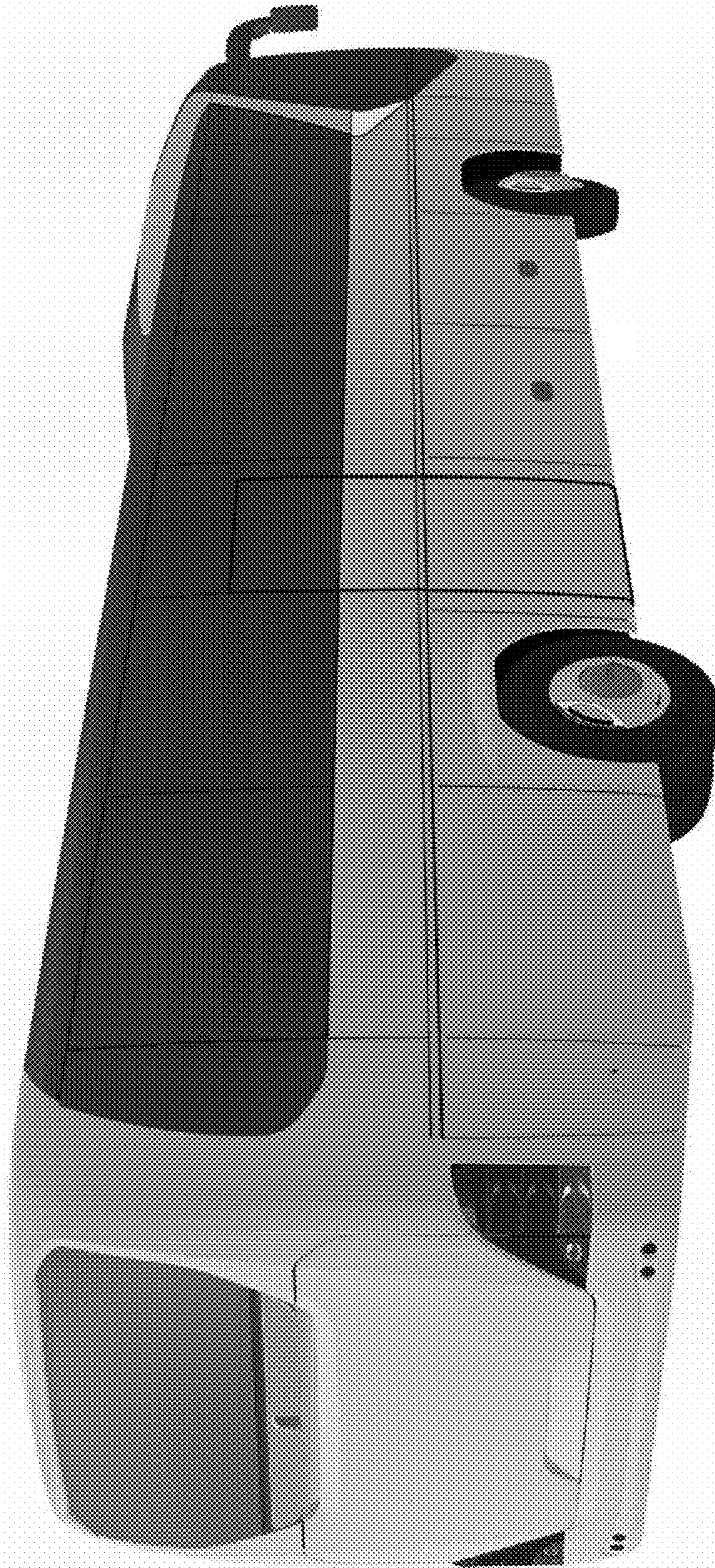

FIG. 5



FIG. 6

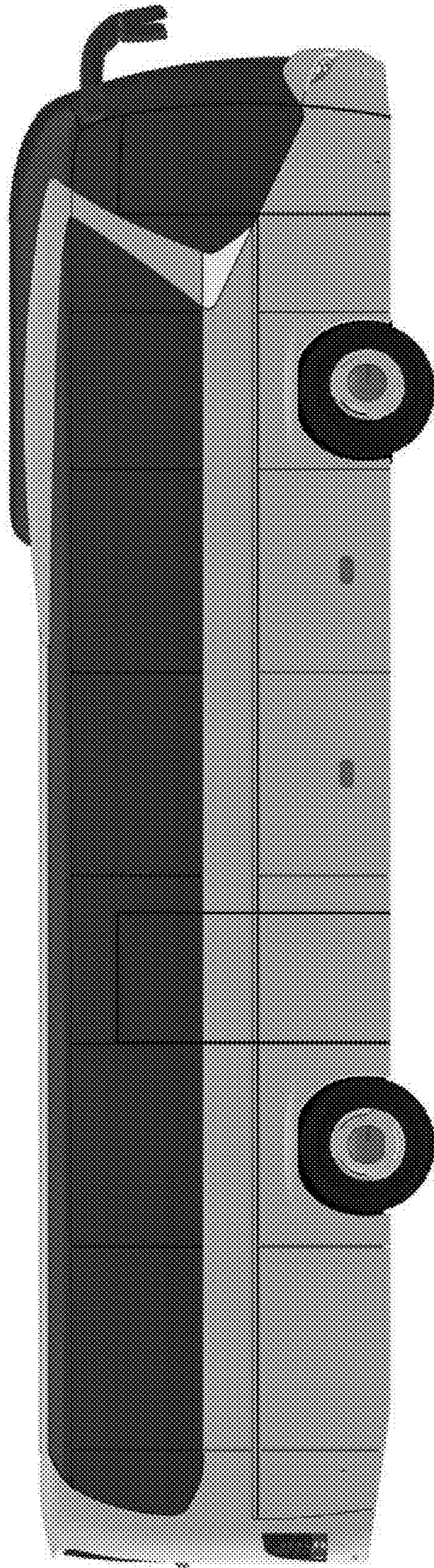

FIG. 7

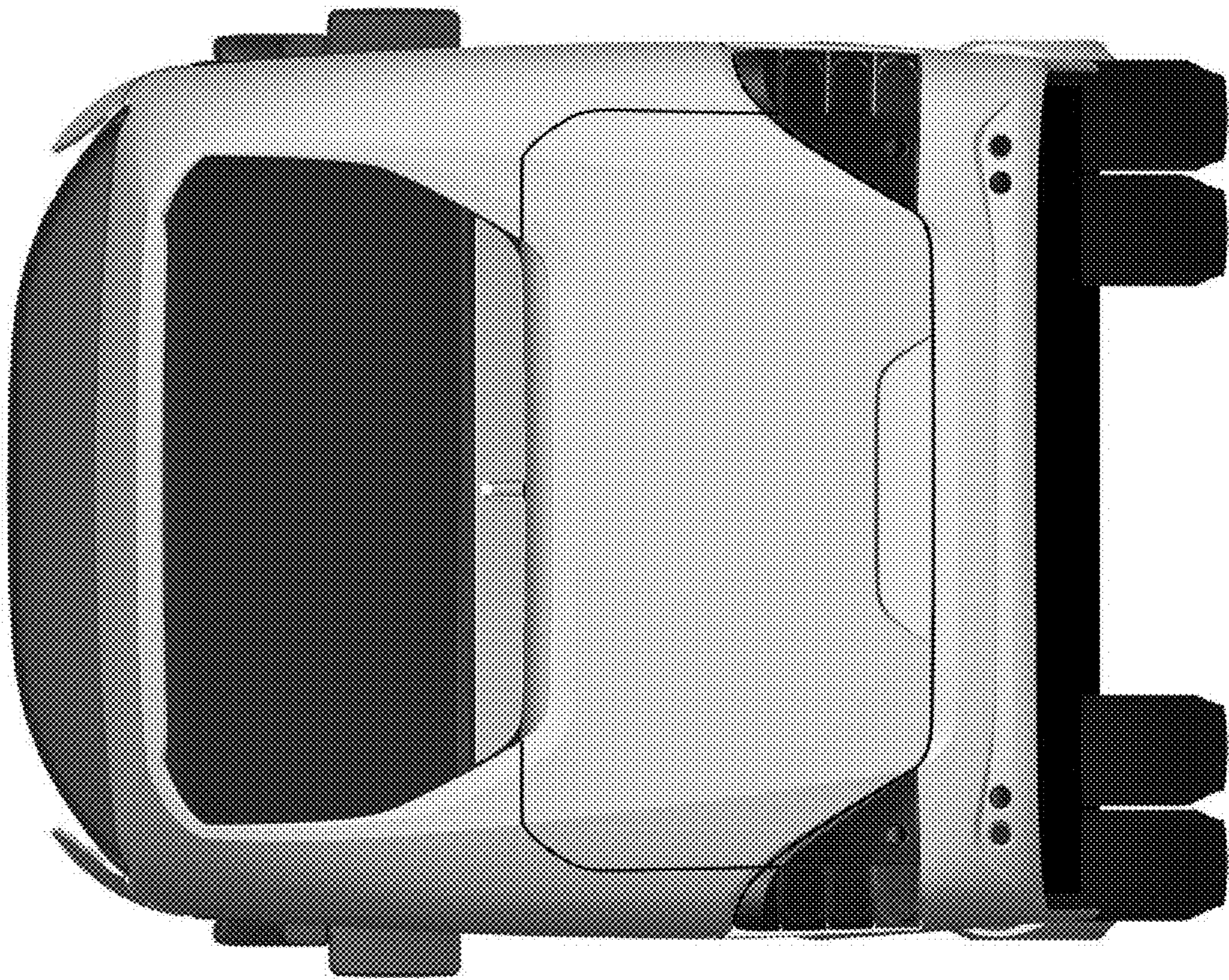

FIG. 8

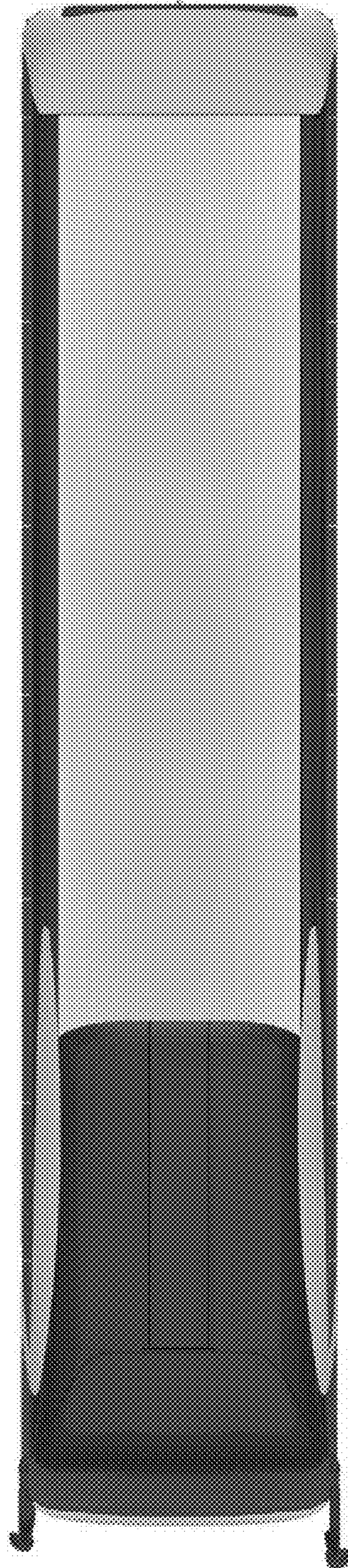

FIG. 9