



US00D704541S

(12) **United States Design Patent**
Goodman et al.

(10) **Patent No.:** **US D704,541 S**
(45) **Date of Patent:** **** May 13, 2014**

(54) **MAGNET CLIP**

(75) Inventors: **Sheldon H. Goodman**, Solon, OH (US);
Phaysouk Xayoiphonh, Akron, OH
(US); **Grace Lee**, Mayfield, OH (US)

(73) Assignee: **Spectrum Diversified Design, Inc.**,
Streetsboro, OH (US)

(**) Term: **14 Years**

(21) Appl. No.: **29/417,545**

(22) Filed: **Apr. 5, 2012**

(51) **LOC (10) Cl.** **08-08**

(52) **U.S. Cl.**
USPC **D8/395; D8/394**

(58) **Field of Classification Search**
USPC D19/78, 65, 83, 56; D8/395, 394;
24/67 R, 20 S, 546, 563, 910; 248/74.2,
248/316.7; D11/84, 241; D7/657, 684, 685,
D7/659, 686

See application file for complete search history.

(56) **References Cited**

U.S. PATENT DOCUMENTS

D19,504 S	12/1889	Cox et al.
D140,240 S	2/1945	Martinelli
D246,356 S	11/1977	Fox
5,027,439 A	7/1991	Spector
D321,008 S	10/1991	Cheng
5,322,718 A	6/1994	Low
D387,381 S	12/1997	Littmann
D404,071 S	1/1999	Shyu

D409,881 S	5/1999	Lai	
D411,085 S	6/1999	Biber	
D445,834 S *	7/2001	Huang	D19/78
D477,029 S *	7/2003	Korowitz	D19/78
D477,987 S *	8/2003	Adams et al.	D8/395
D477,988 S *	8/2003	Adams et al.	D8/395
D497,637 S	10/2004	Cetera	
D522,850 S *	6/2006	Mandel	D8/395
D550,551 S	9/2007	Howard	
D593,609 S *	6/2009	Blau	D19/65
D608,630 S	1/2010	Goodman et al.	
D697,396 S *	1/2014	Goodman et al.	D8/395
D697,397 S *	1/2014	Goodman et al.	D8/395

* cited by examiner

Primary Examiner — Deanna L Pratt

Assistant Examiner — Harold Blackwell, II

(74) *Attorney, Agent, or Firm* — Pearne & Gordon LLP

(57) **CLAIM**

The ornamental design for a magnet clip, as shown and described.

DESCRIPTION

FIG. 1 is a perspective view of a magnet clip showing our new design;

FIG. 2 is a top plan view thereof;

FIG. 3 is a front elevational view thereof;

FIG. 4 is a side elevational view thereof;

FIG. 5 is a rear elevational view thereof; and,

FIG. 6 is a bottom plan view thereof.

The dotted line showing in the drawings, illustrates environmental matter and forms no part of the claimed design.

1 Claim, 2 Drawing Sheets

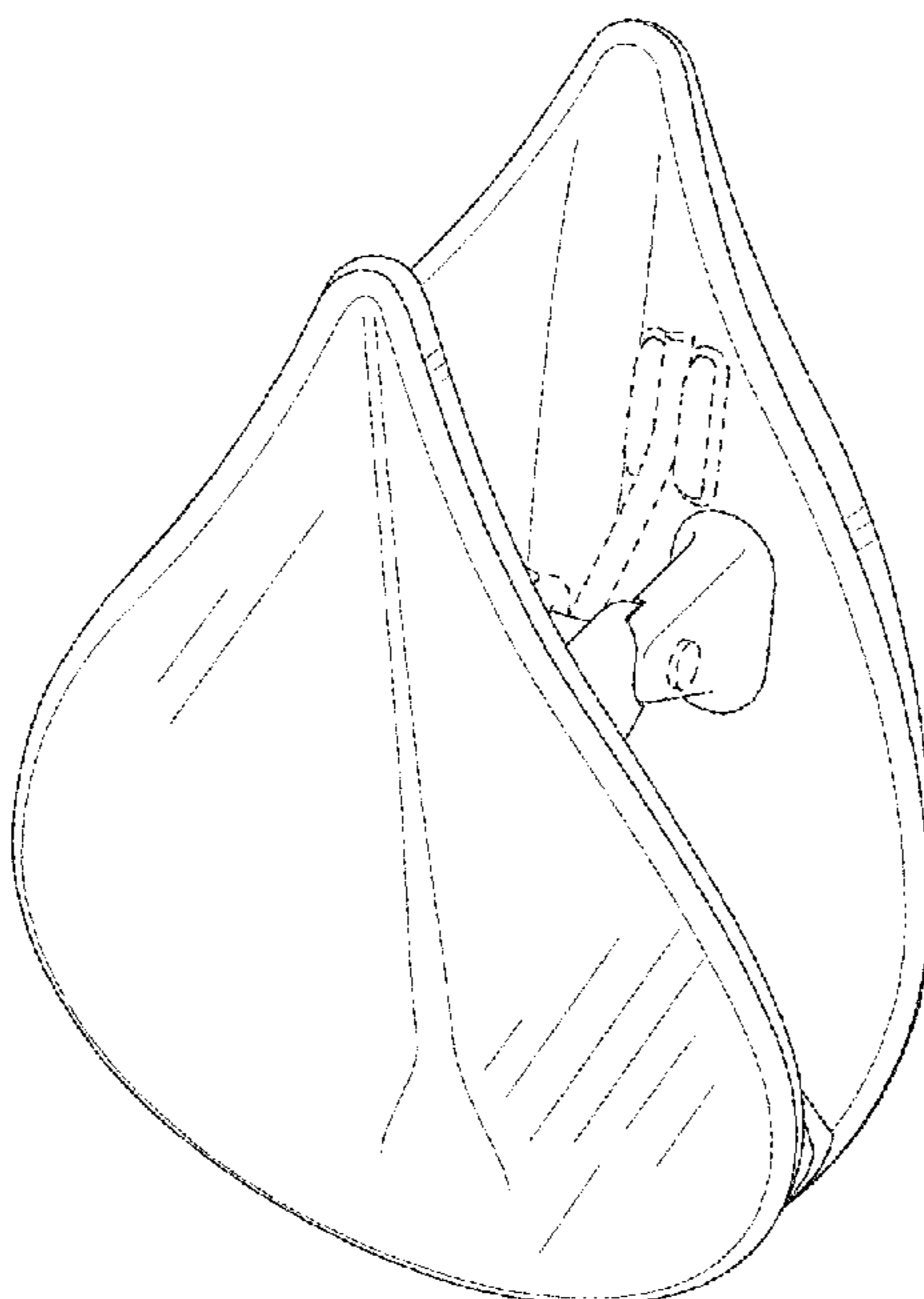

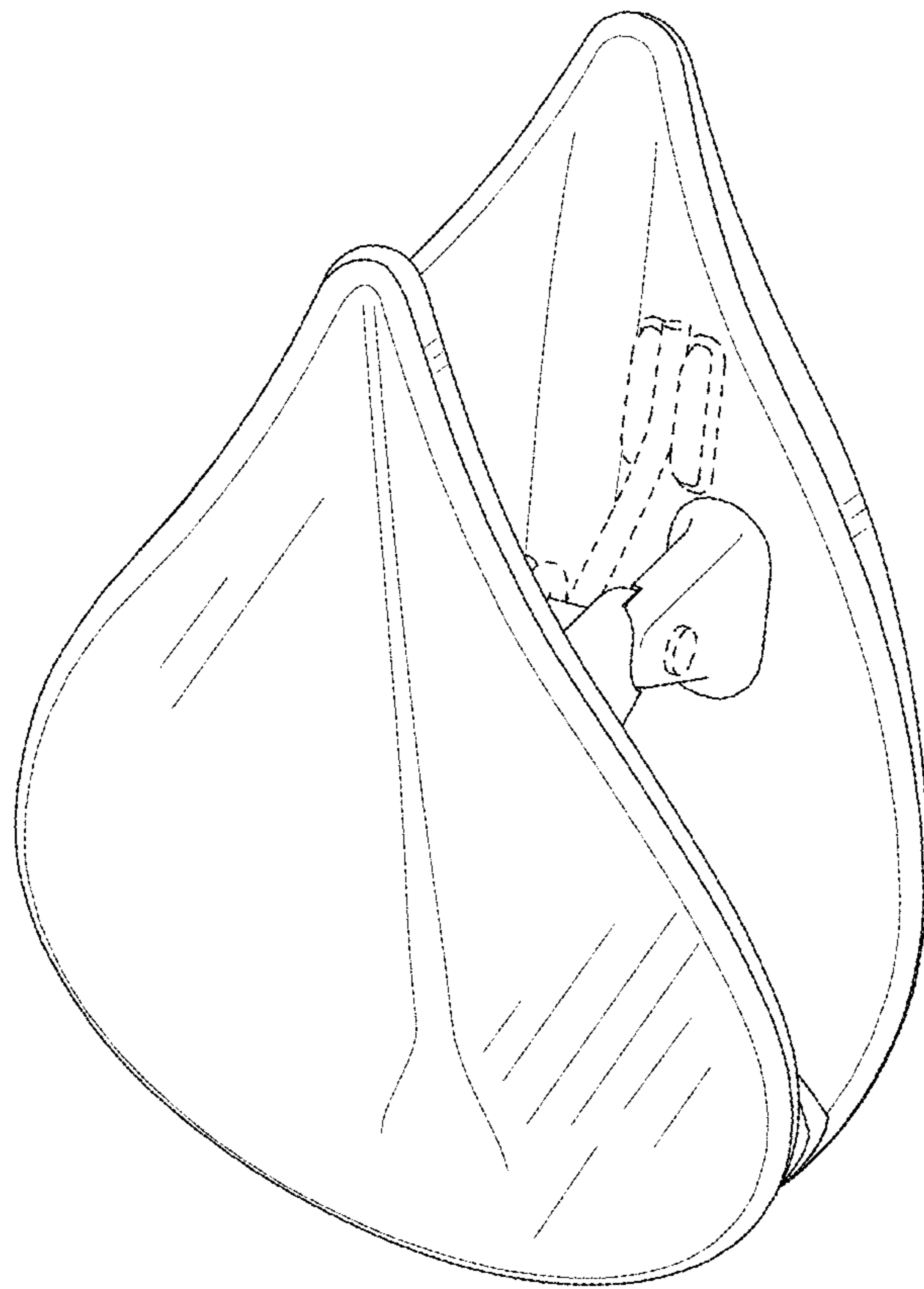

FIG. 1

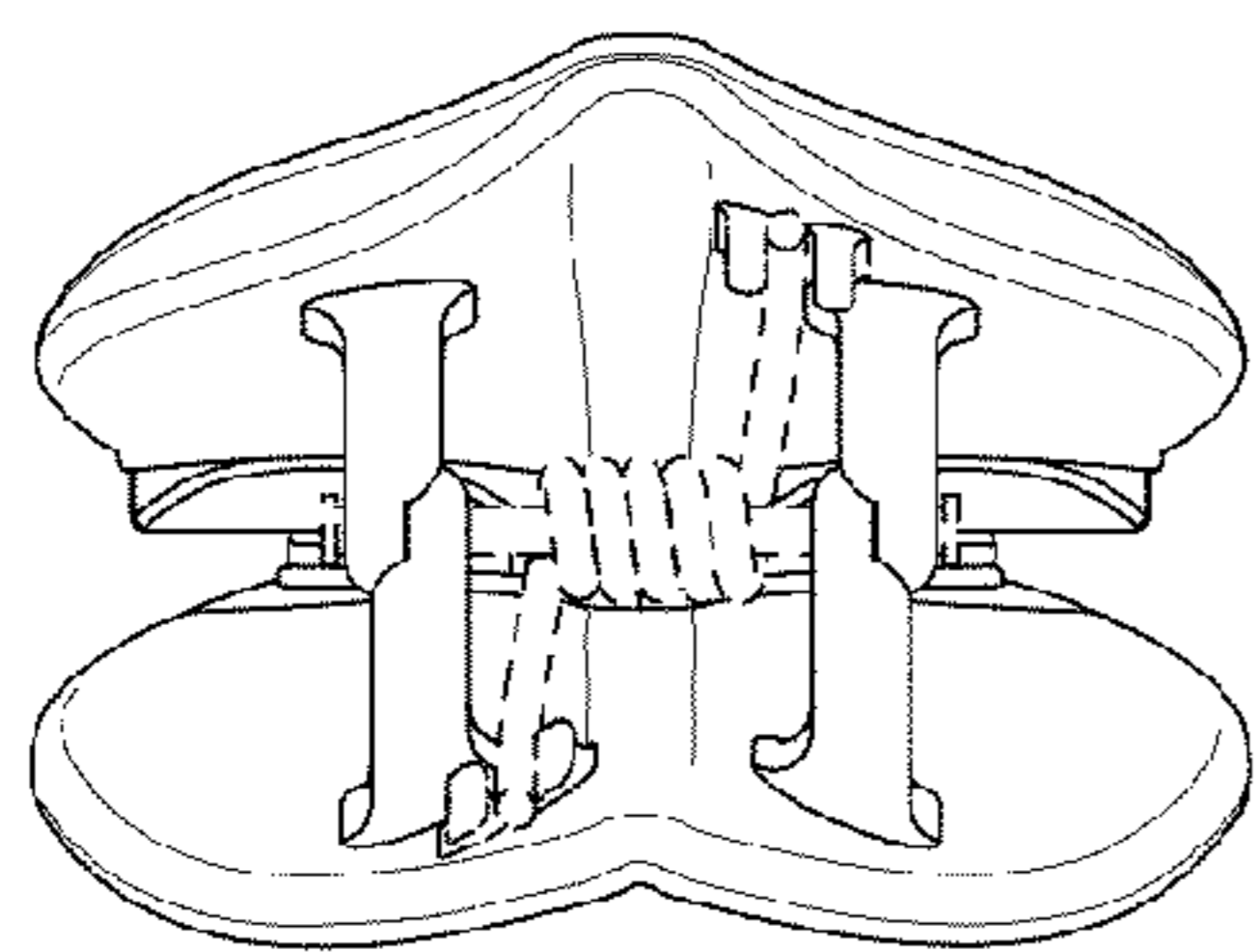

FIG. 2

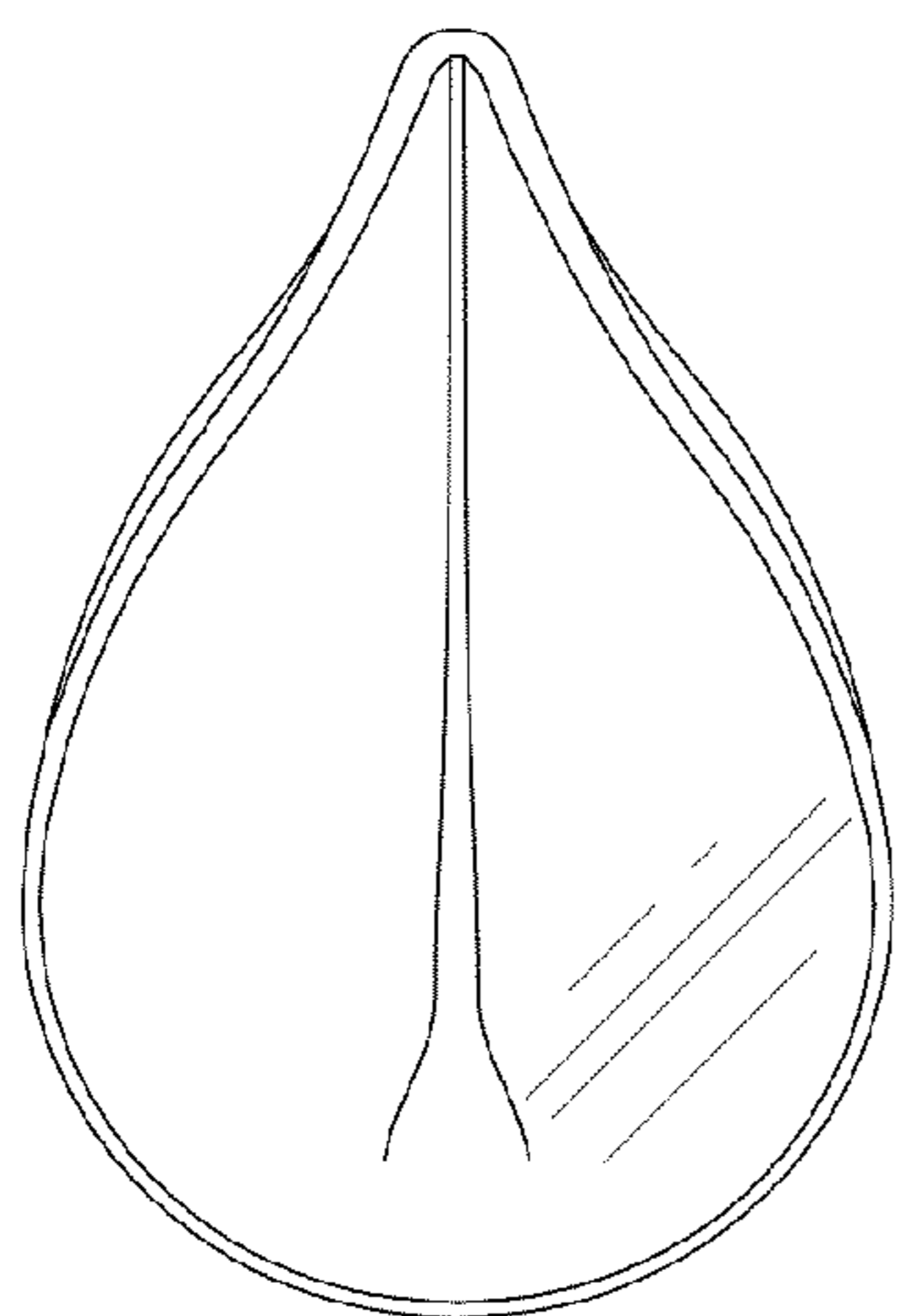

FIG. 3

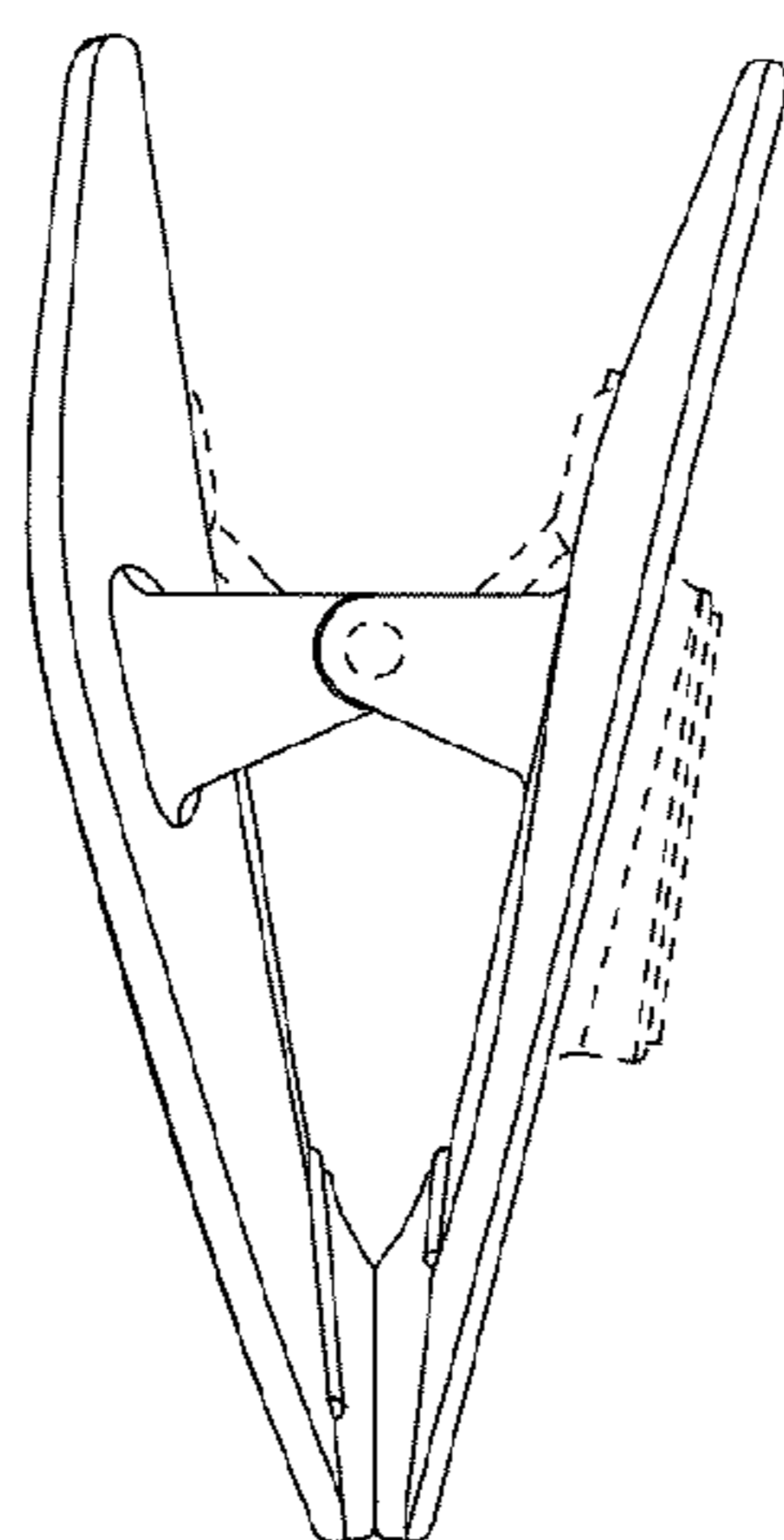

FIG. 4

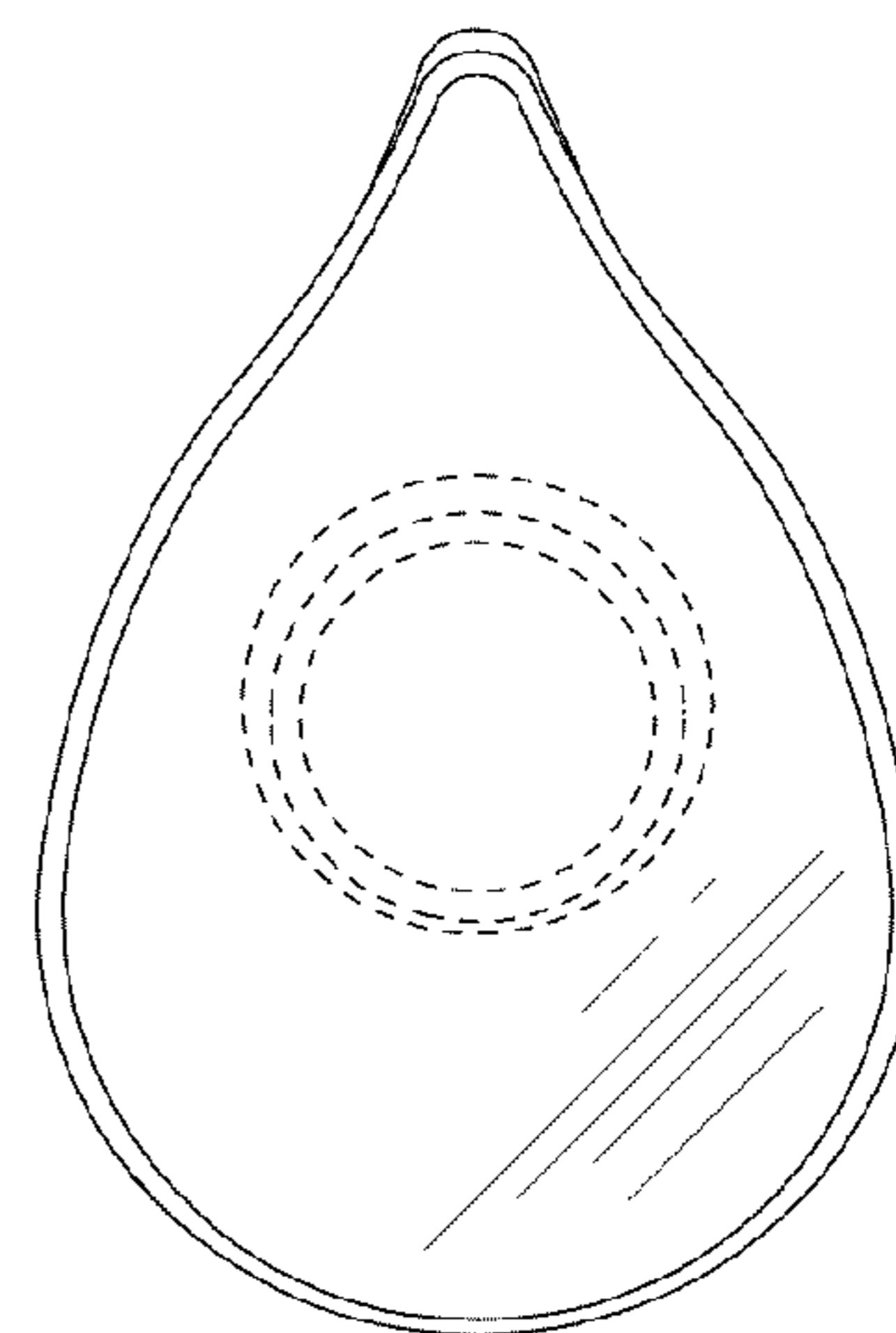

FIG. 5

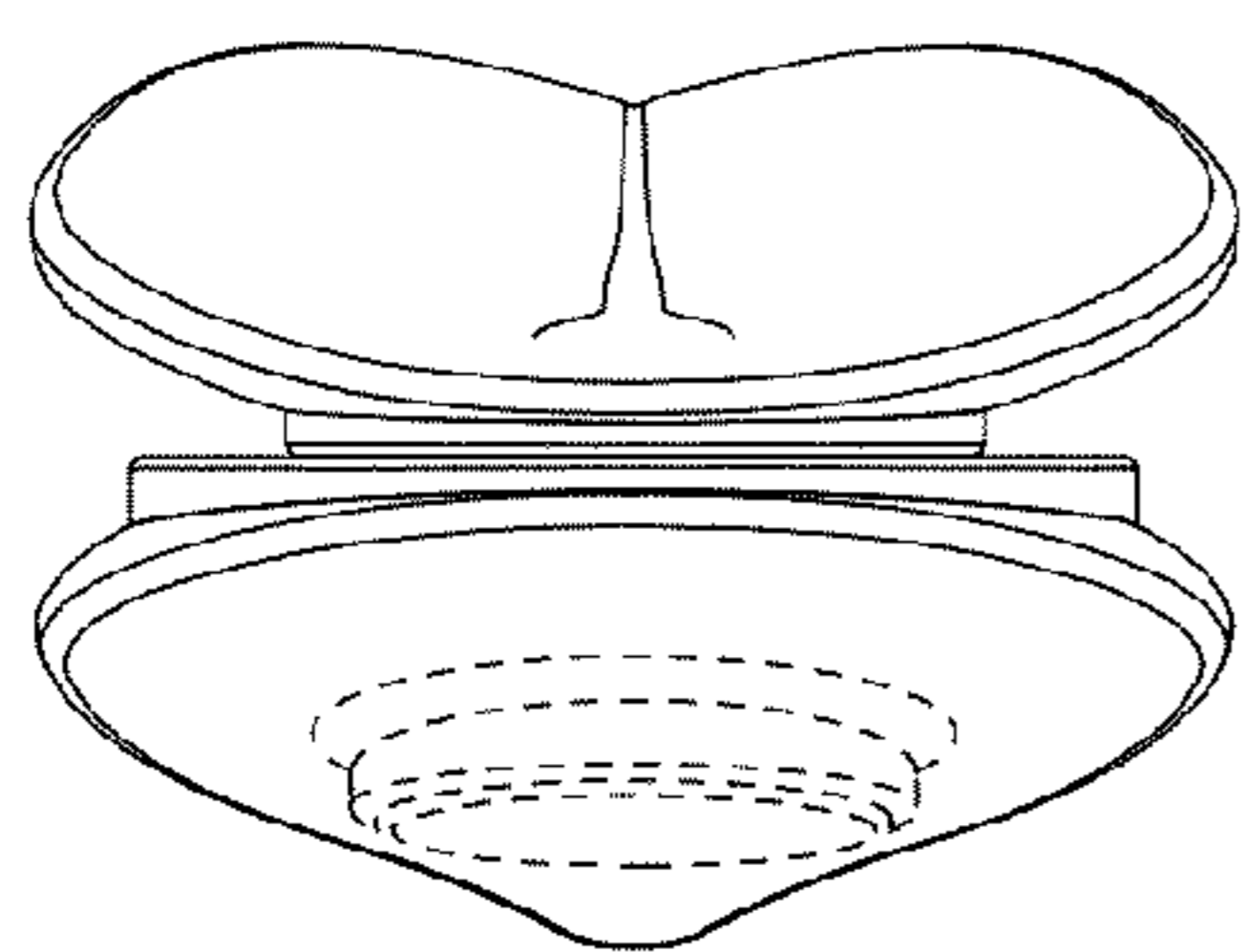

FIG. 6