



US00D704422S

(12) **United States Design Patent**  
**Truelsen**

(10) **Patent No.:** **US D704,422 S**

(45) **Date of Patent:** **\*\* May 13, 2014**

(54) **SHOE**

(71) Applicant: **ECCO Sko A/S**, Bredebro (DK)

(72) Inventor: **Ejnar Truelsen**, Tonder (DK)

(73) Assignee: **ECCO Sko A/S**, Bredebro (DK)

(\*\*) Term: **14 Years**

(21) Appl. No.: **29/457,958**

(22) Filed: **Jun. 14, 2013**

(30) **Foreign Application Priority Data**

Dec. 18, 2012 (EM) ..... 002154740-0002

(51) **LOC (10) Cl.** ..... **02-04**

(52) **U.S. Cl.**  
USPC ..... **D2/912**

(58) **Field of Classification Search**  
USPC ..... D2/896, 900, 909-912, 920, 943, 946,  
D2/969, 970, 974; 36/83, 1.5, 2 R, 109, 3 A,  
36/7.1 R, 45, 52, 112-114  
See application file for complete search history.

(56) **References Cited**

**U.S. PATENT DOCUMENTS**

D354,165 S \* 1/1995 Werman ..... D2/970  
D382,992 S \* 9/1997 Chiu ..... D2/970

D422,401 S \* 4/2000 Moll et al. .... D2/911  
D623,834 S \* 9/2010 Parisotto et al. .... D2/912  
D638,619 S \* 5/2011 Joseph ..... D2/970  
D639,544 S \* 6/2011 Van Zyll De Jong et al. . D2/970  
D658,857 S \* 5/2012 Lonigan ..... D2/970  
D664,345 S \* 7/2012 Joseph ..... D2/970  
D670,072 S \* 11/2012 Debellis ..... D2/911

\* cited by examiner

*Primary Examiner* — Robert M Spear

*Assistant Examiner* — Rashida C McCoy

(74) *Attorney, Agent, or Firm* — McCormick, Paulding & Huber LLP

(57) **CLAIM**

The ornamental design for a shoe, substantially as shown.

**DESCRIPTION**

FIG. 1 is a front, right-hand side perspective view of a shoe comprising a new, original and ornamental design;  
FIG. 2 is a front view thereof;  
FIG. 3 is a right-hand side view thereof;  
FIG. 4 is a left-hand side view thereof,  
FIG. 5 is a rear view thereof; and,  
FIG. 6 is a top view thereof.

**1 Claim, 2 Drawing Sheets**

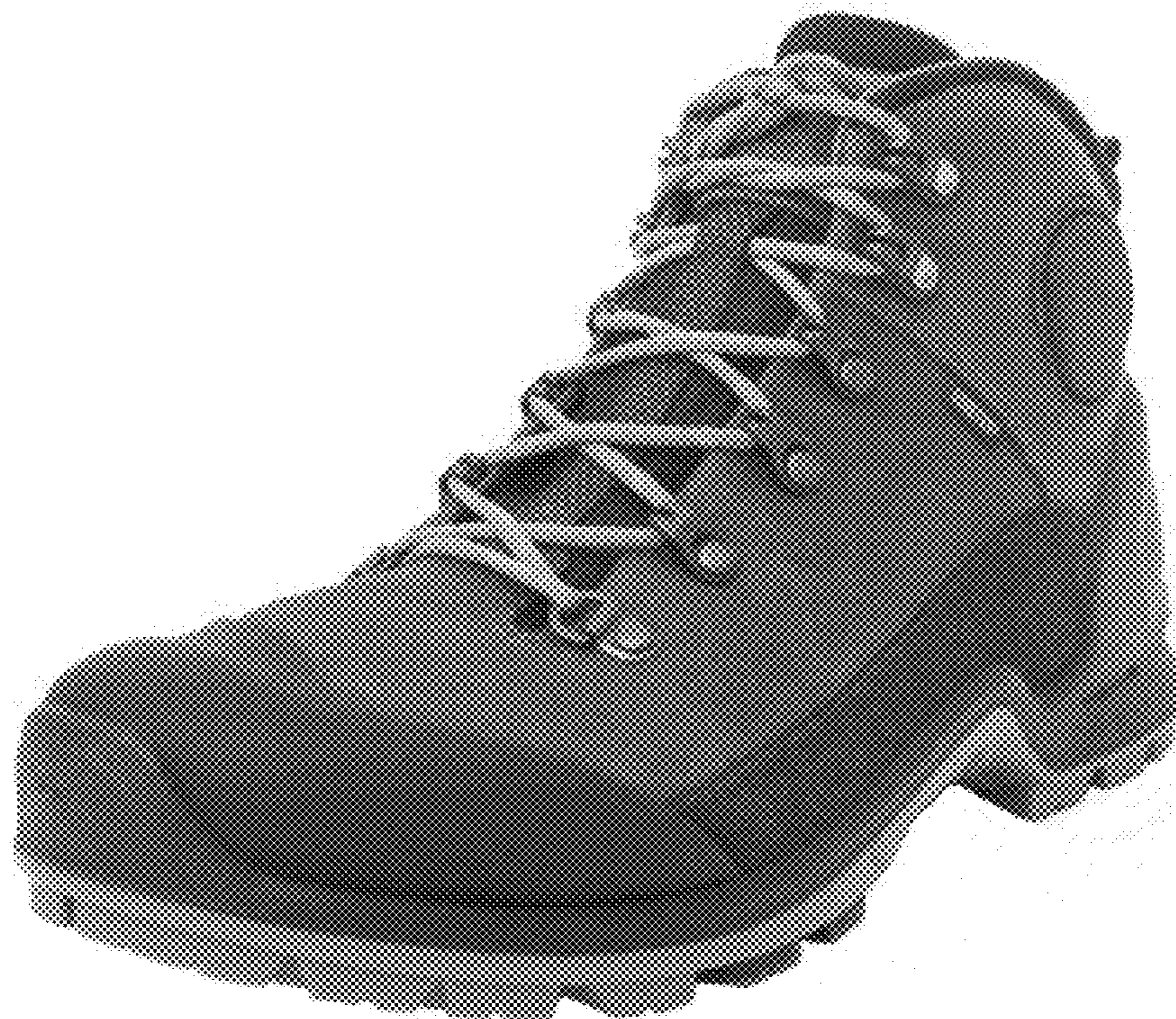



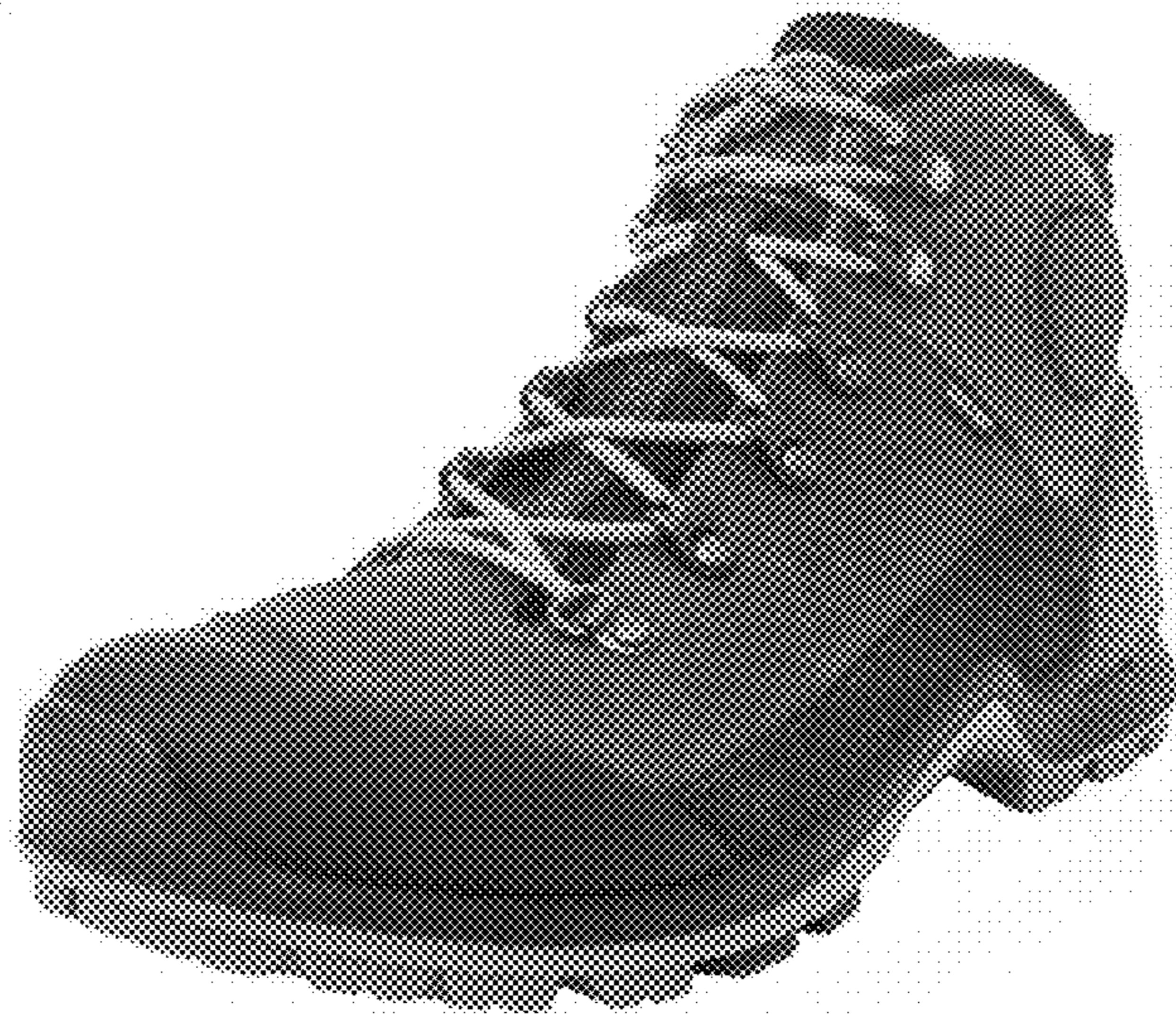

FIG. 1

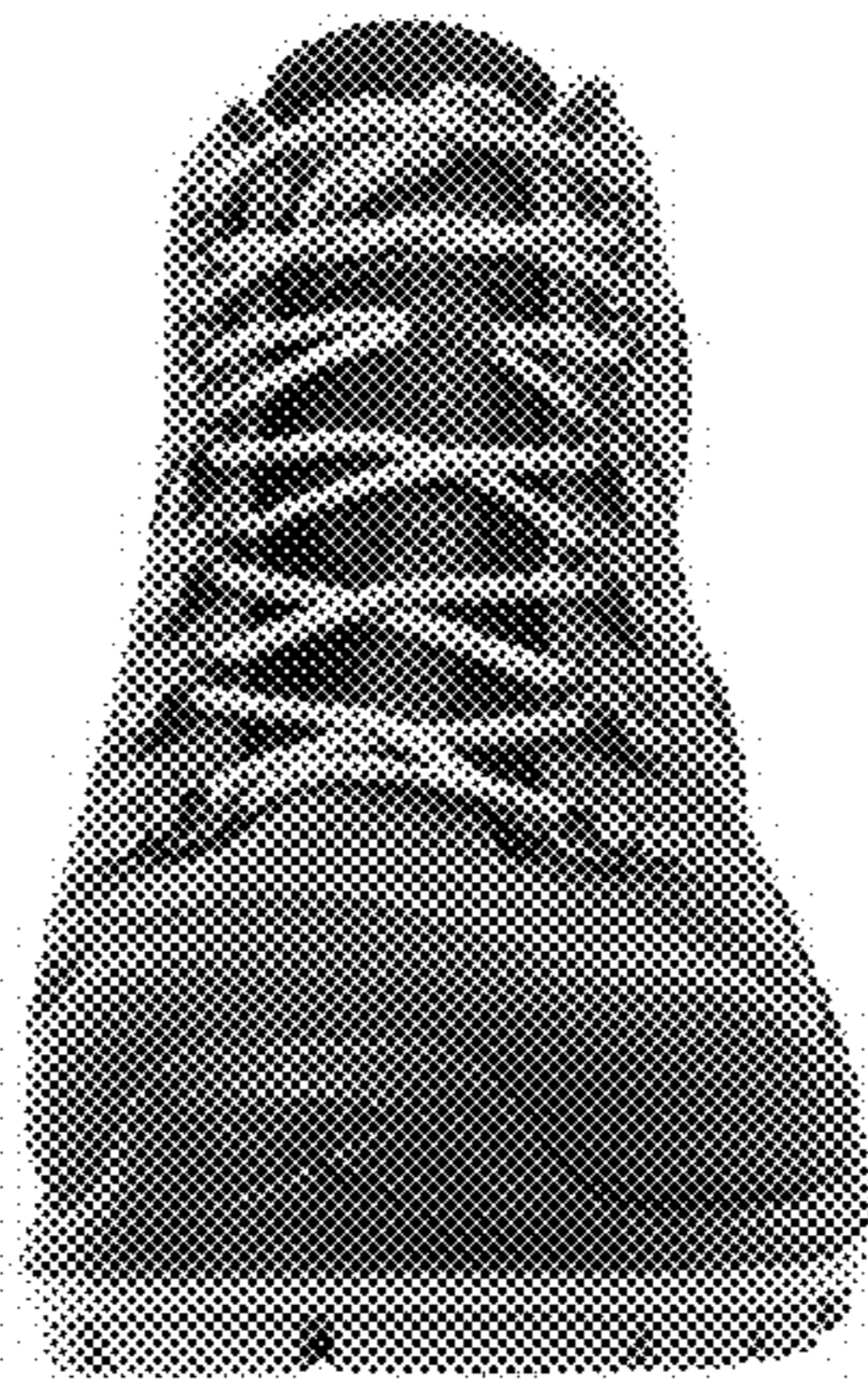

FIG. 2

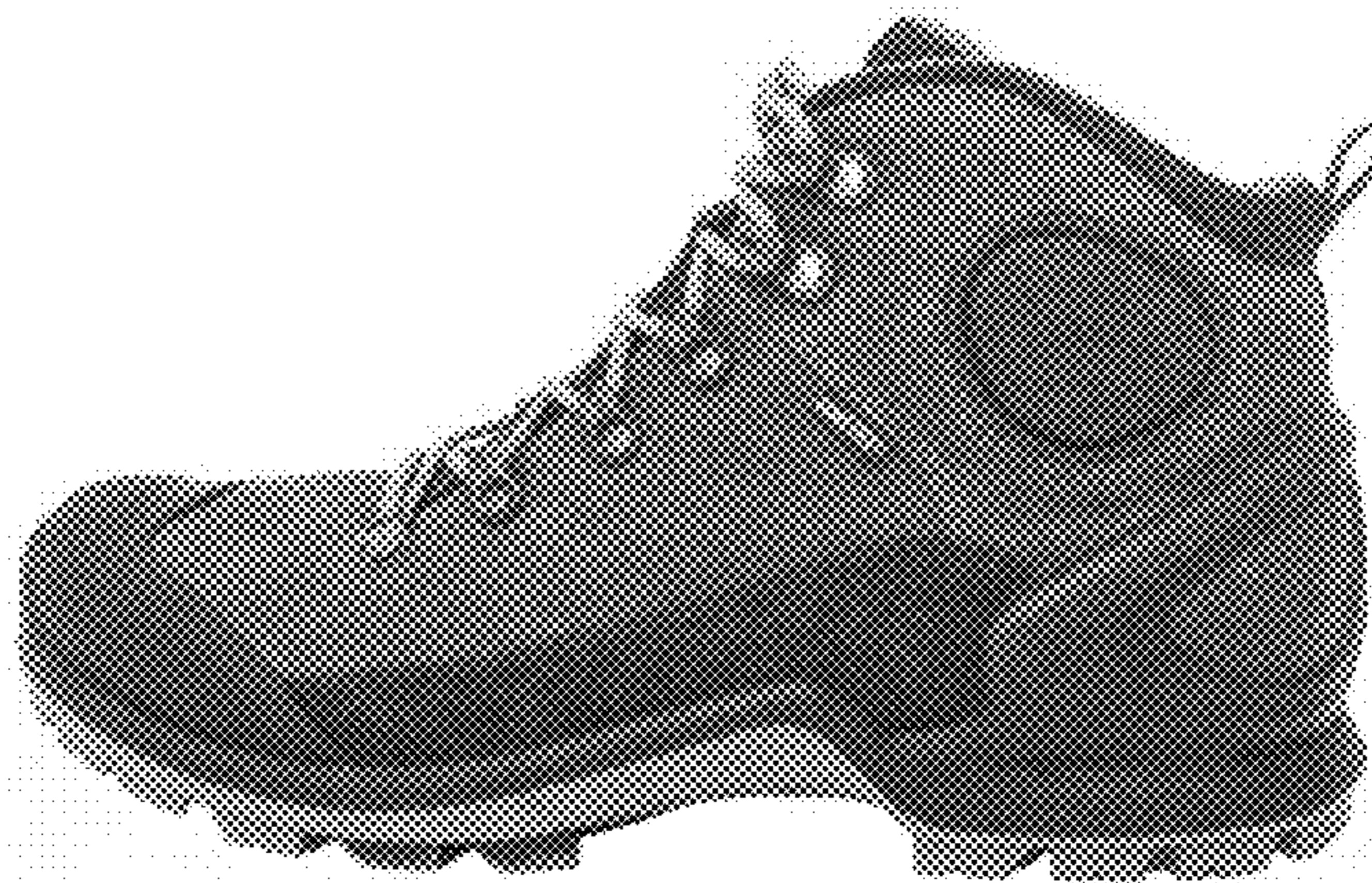

FIG. 3



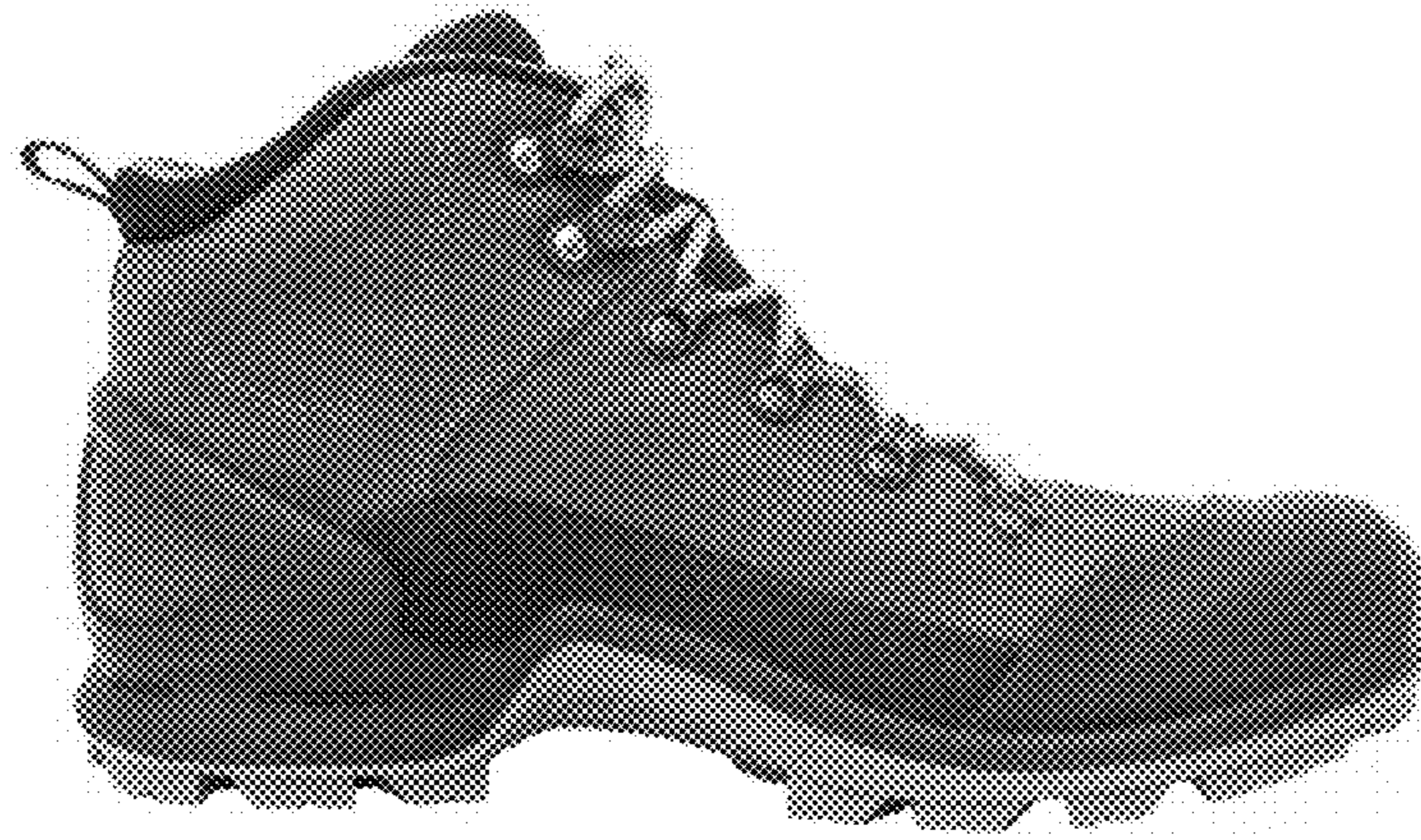

FIG. 4

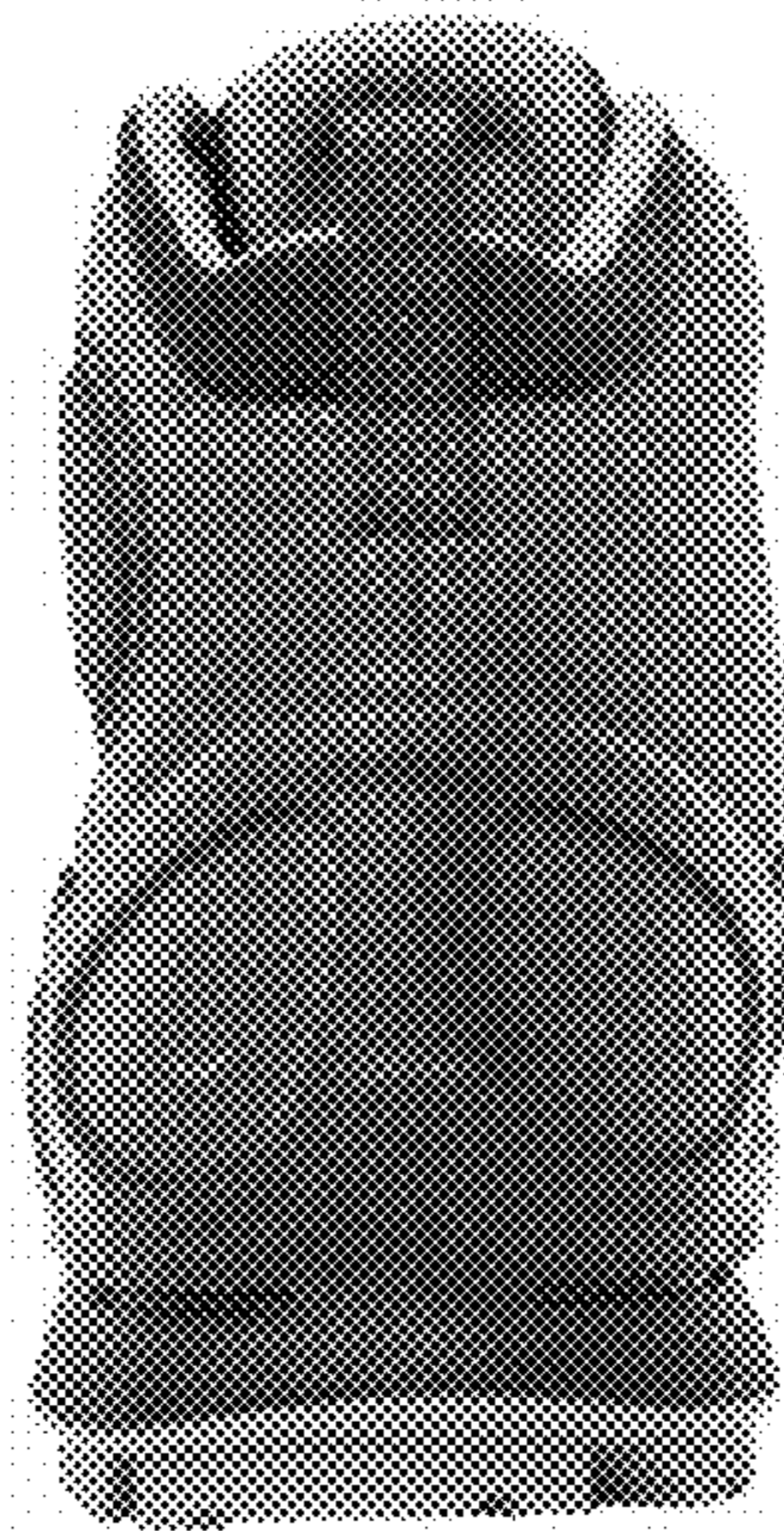

FIG. 5

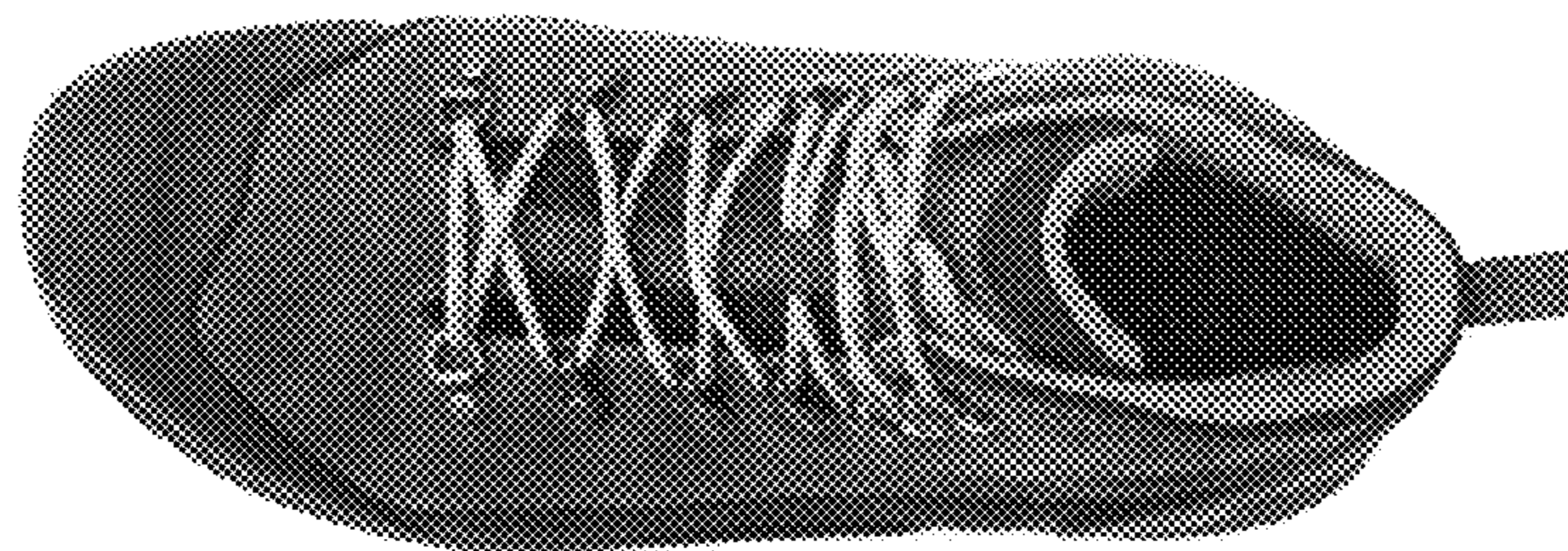

FIG. 6