



US00D704373S

(12) **United States Design Patent**
Compton

(10) **Patent No.:** **US D704,373 S**

(45) **Date of Patent:** **** May 6, 2014**

(54) **LIGHTING FIXTURE**

(71) Applicant: **U.S. Pole Company, Inc.**, Palmdale, CA (US)

(72) Inventor: **Wayne W. Compton**, Prescott, AZ (US)

(73) Assignee: **U.S. Pole Company, Inc.**, Palmdale, CA (US)

(**) Term: **14 Years**

(21) Appl. No.: **29/448,290**

(22) Filed: **Mar. 11, 2013**

(51) **LOC (10) Cl.** **26-03**

(52) **U.S. Cl.**
USPC **D26/85**

(58) **Field of Classification Search**
USPC D26/71, 72, 85, 87, 92, 118; 362/147,
362/249.02-249.06, 294, 373, 432
See application file for complete search history.

(56) **References Cited**

U.S. PATENT DOCUMENTS

D200,118 S *	1/1965	Steenhoven	D26/71
D255,106 S *	5/1980	Bodenrader et al.	D26/85
D329,104 S *	9/1992	Dieperink	D26/87
D370,544 S *	6/1996	Compton	D26/87
D380,853 S *	7/1997	Johnson	D26/128

D381,762 S *	7/1997	Compton	D26/87
D381,763 S *	7/1997	Compton	D26/87
D391,659 S *	3/1998	Gaskins et al.	D26/71
D432,700 S *	10/2000	Avila et al.	D26/87
D439,695 S *	3/2001	Compton et al.	D26/87
D456,927 S *	5/2002	Russello et al.	D26/85
D456,929 S *	5/2002	Russello et al.	D26/85
D485,636 S *	1/2004	Patterson et al.	D26/92
D550,392 S *	9/2007	Guercio	D26/92
D667,586 S *	9/2012	Wilcox et al.	D26/85
D672,903 S *	12/2012	Toney et al.	D26/92

* cited by examiner

Primary Examiner — Clare E Heflin

(74) *Attorney, Agent, or Firm* — Christie, Parker & Hale, LLP

(57) **CLAIM**

The ornamental design for a lighting fixture, as shown and described.

DESCRIPTION

FIG. 1 is a perspective view of the design;
FIG. 2 is a side view of the embodiment of FIG. 1;
FIG. 3 is a front view of the embodiment of FIG. 1;
FIG. 4 is a rear view of the embodiment of FIG. 1;
FIG. 5 is a top view of the embodiment of FIG. 1; and,
FIG. 6 is a bottom view of the embodiment of FIG. 1.
The broken lines shown on the drawings depict portions of the lighting fixture that form no part of the claimed design.

1 Claim, 6 Drawing Sheets

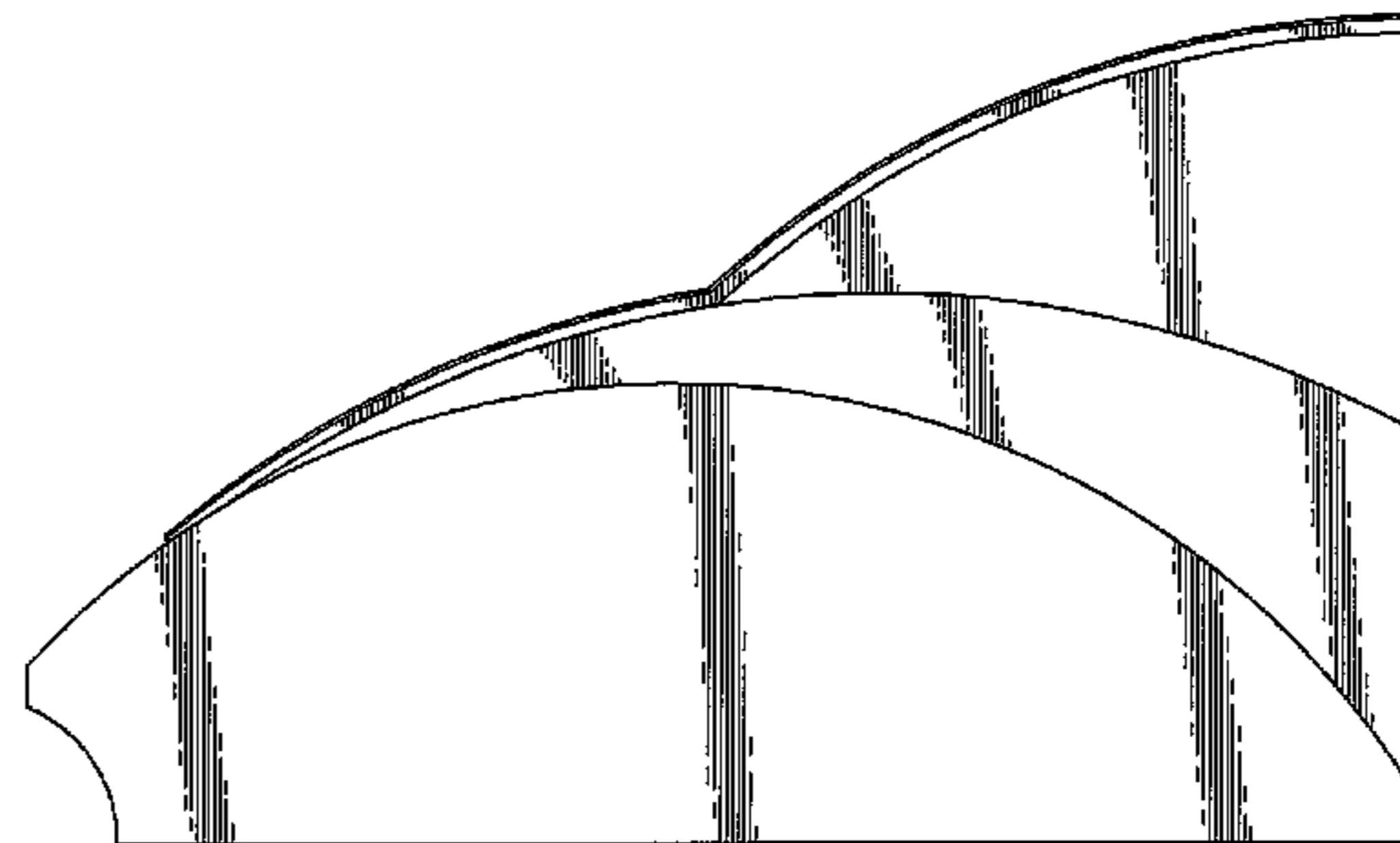
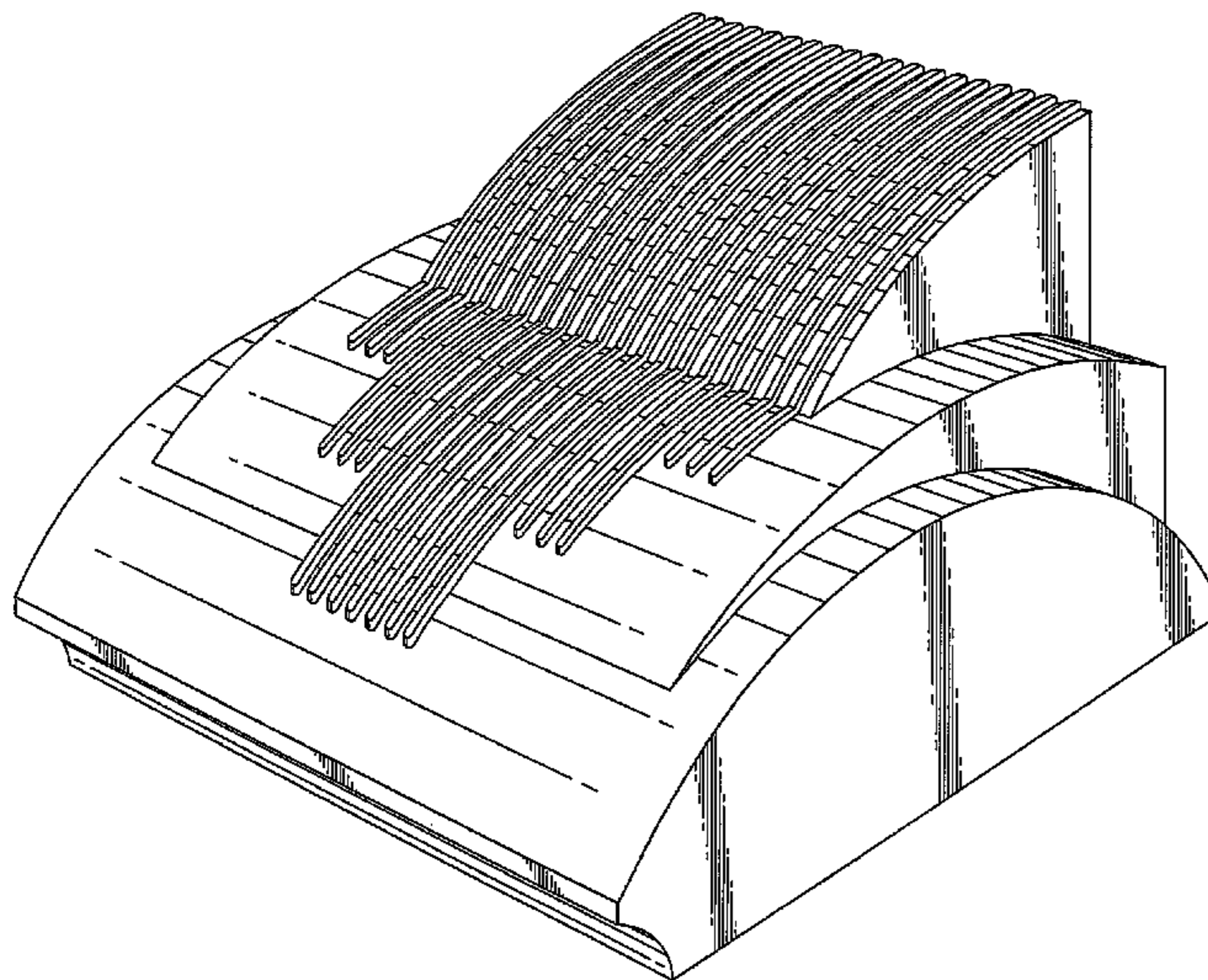

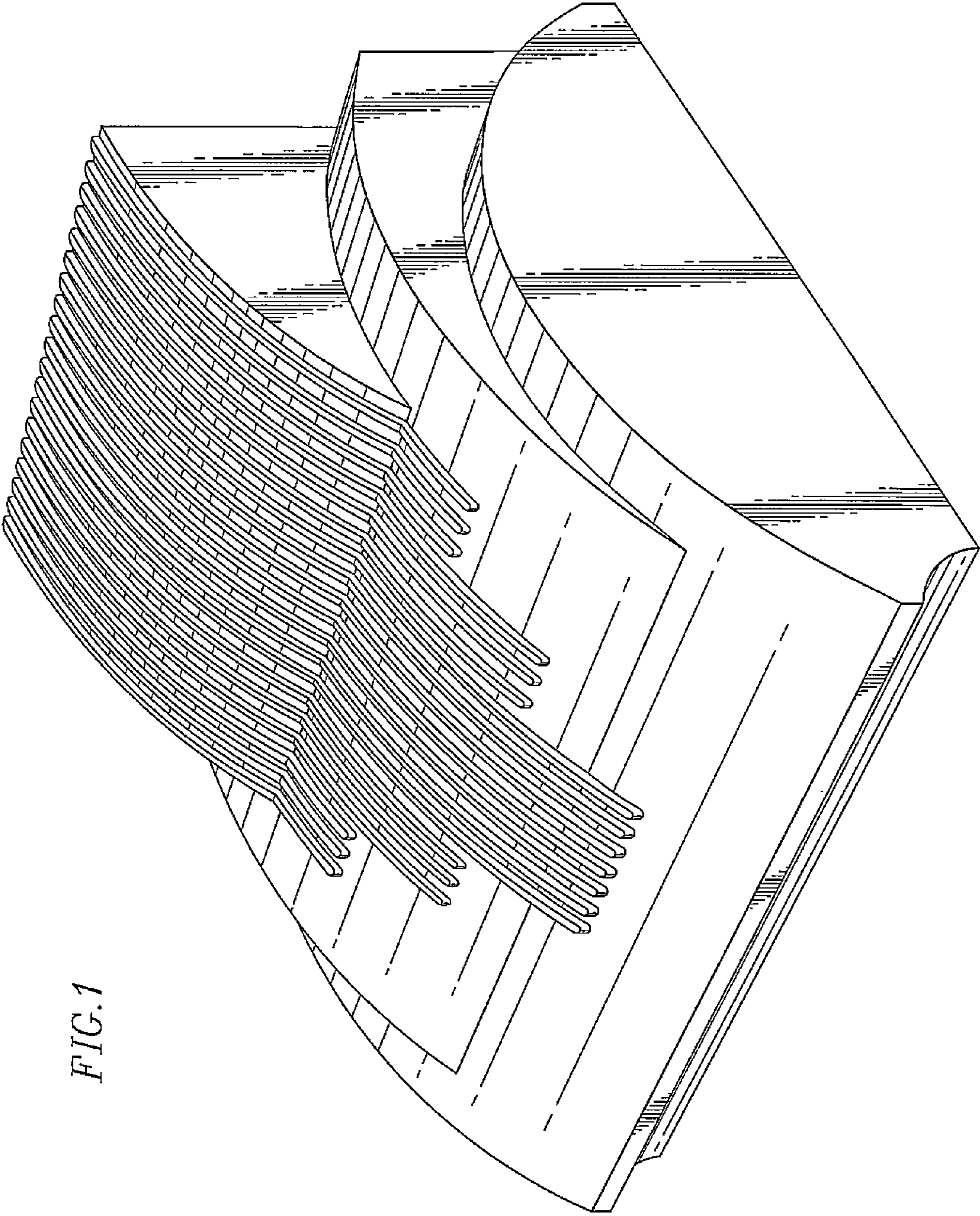

FIG. 1

FIG. 2

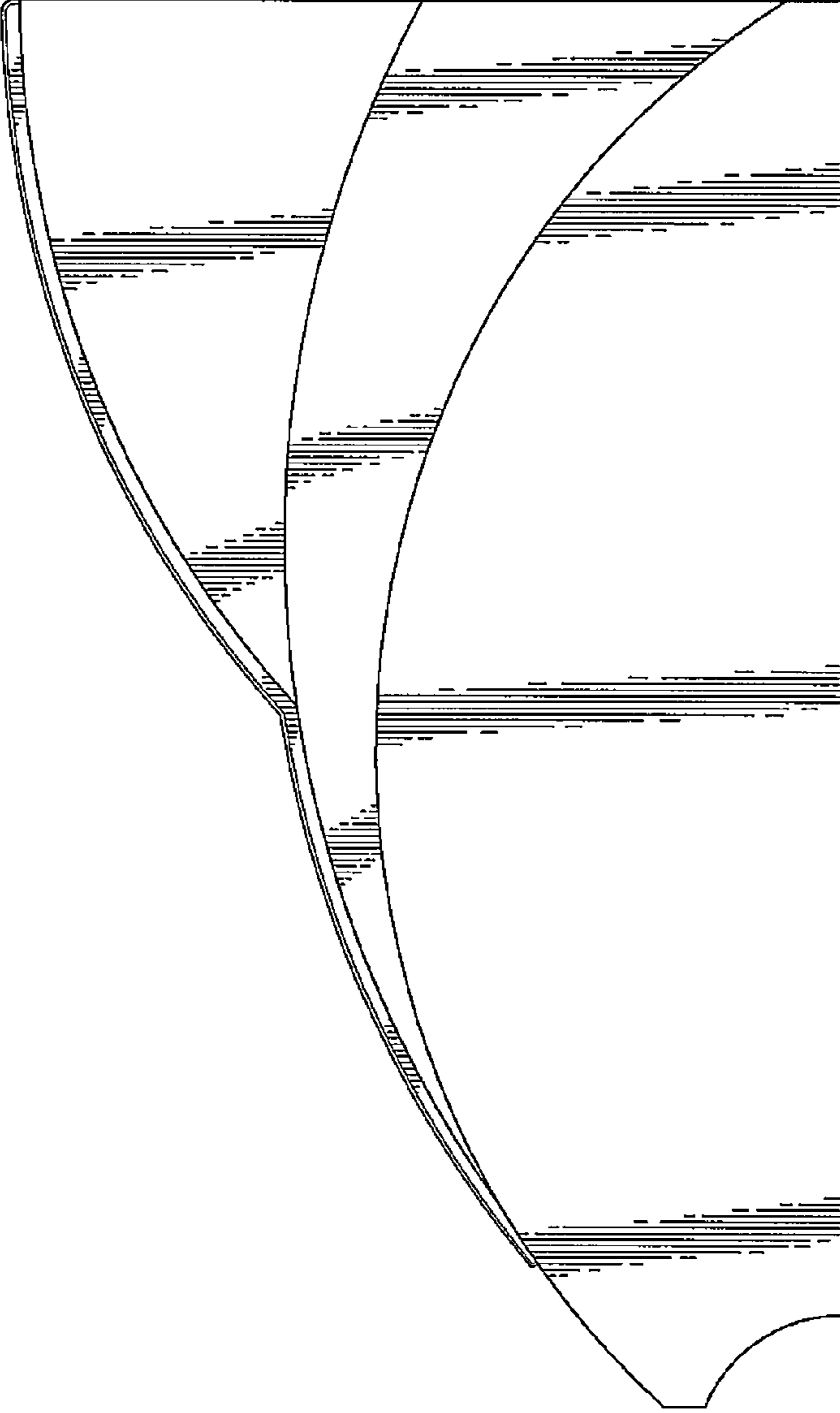

FIG. 3

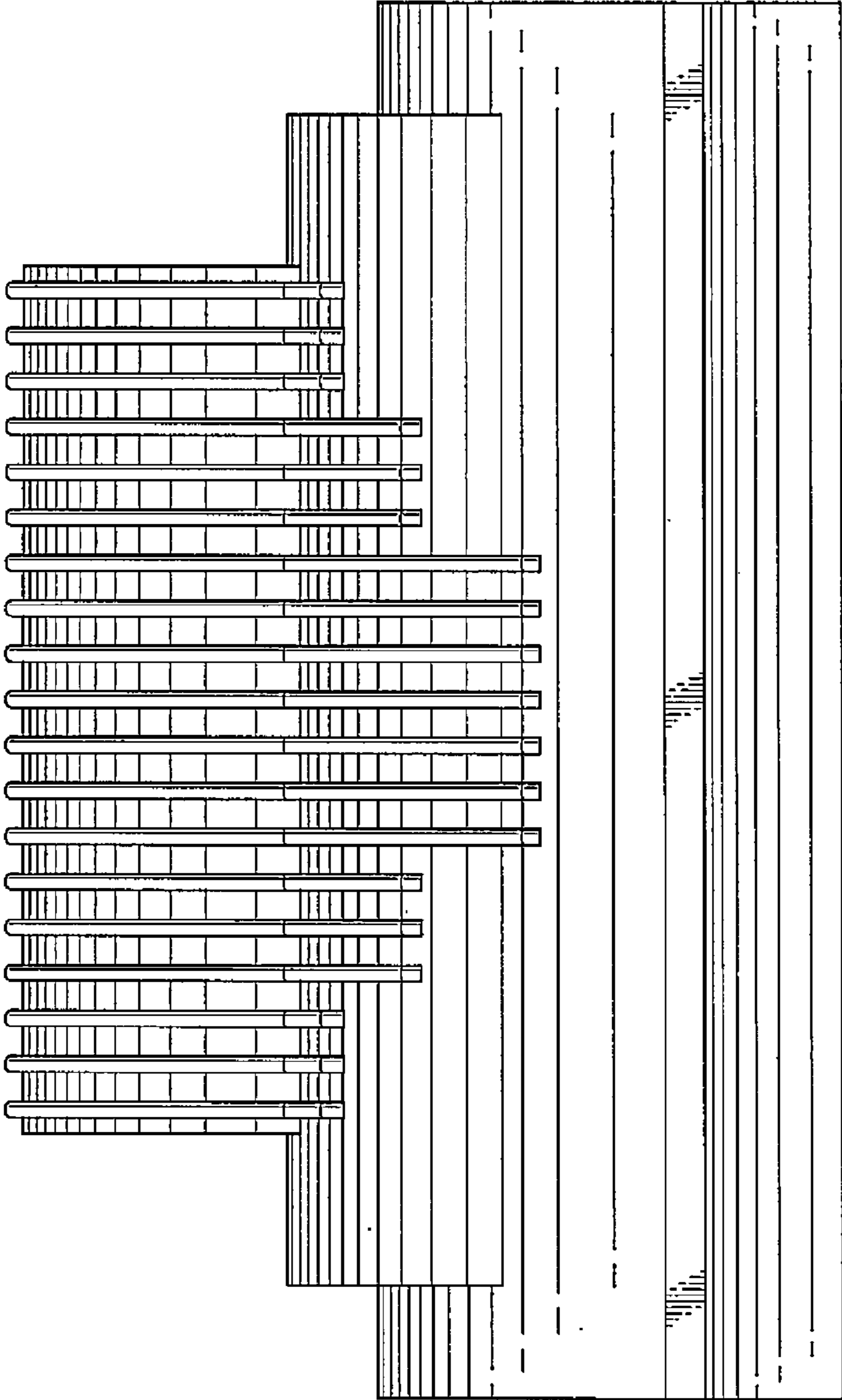
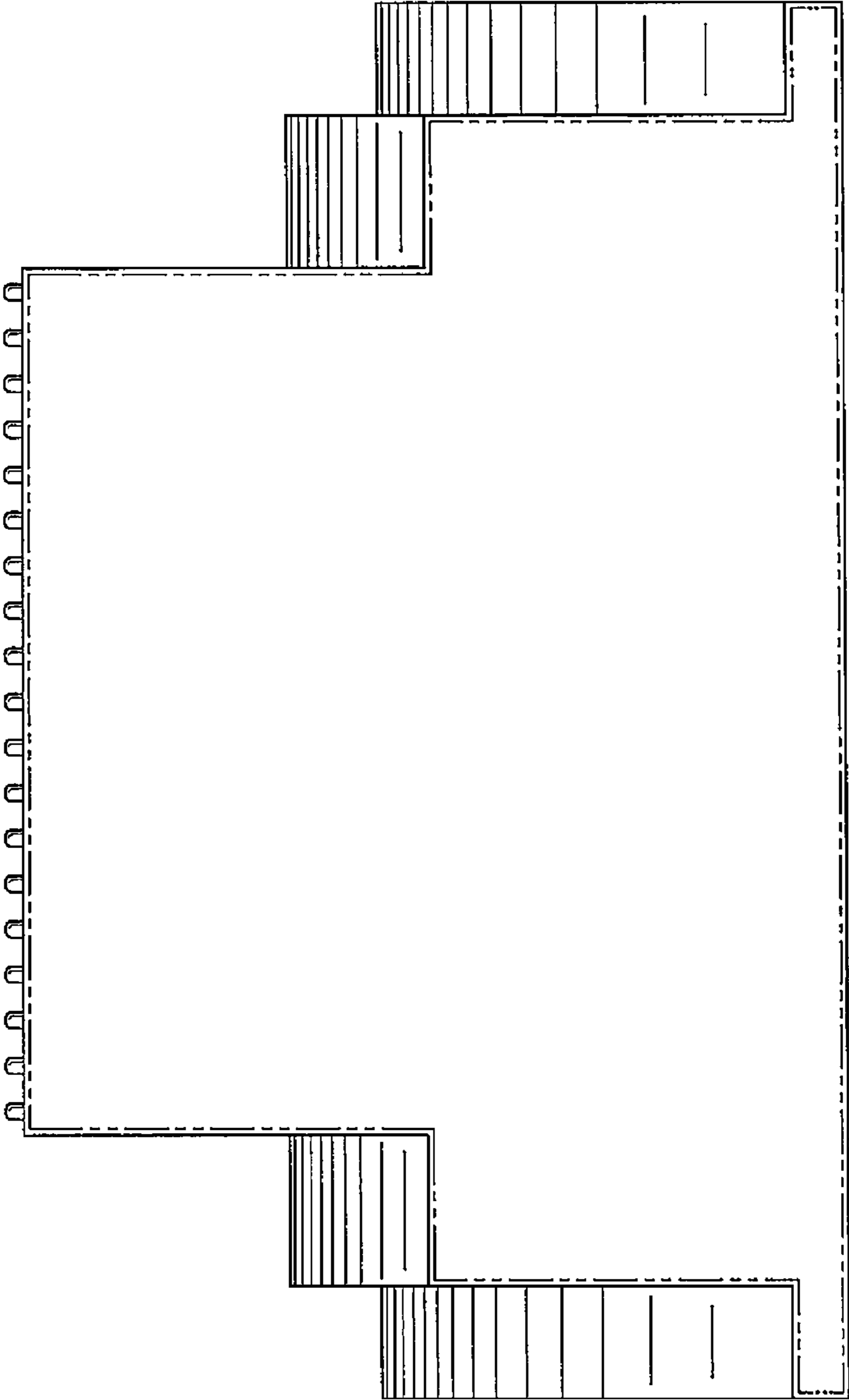

FIG. 4



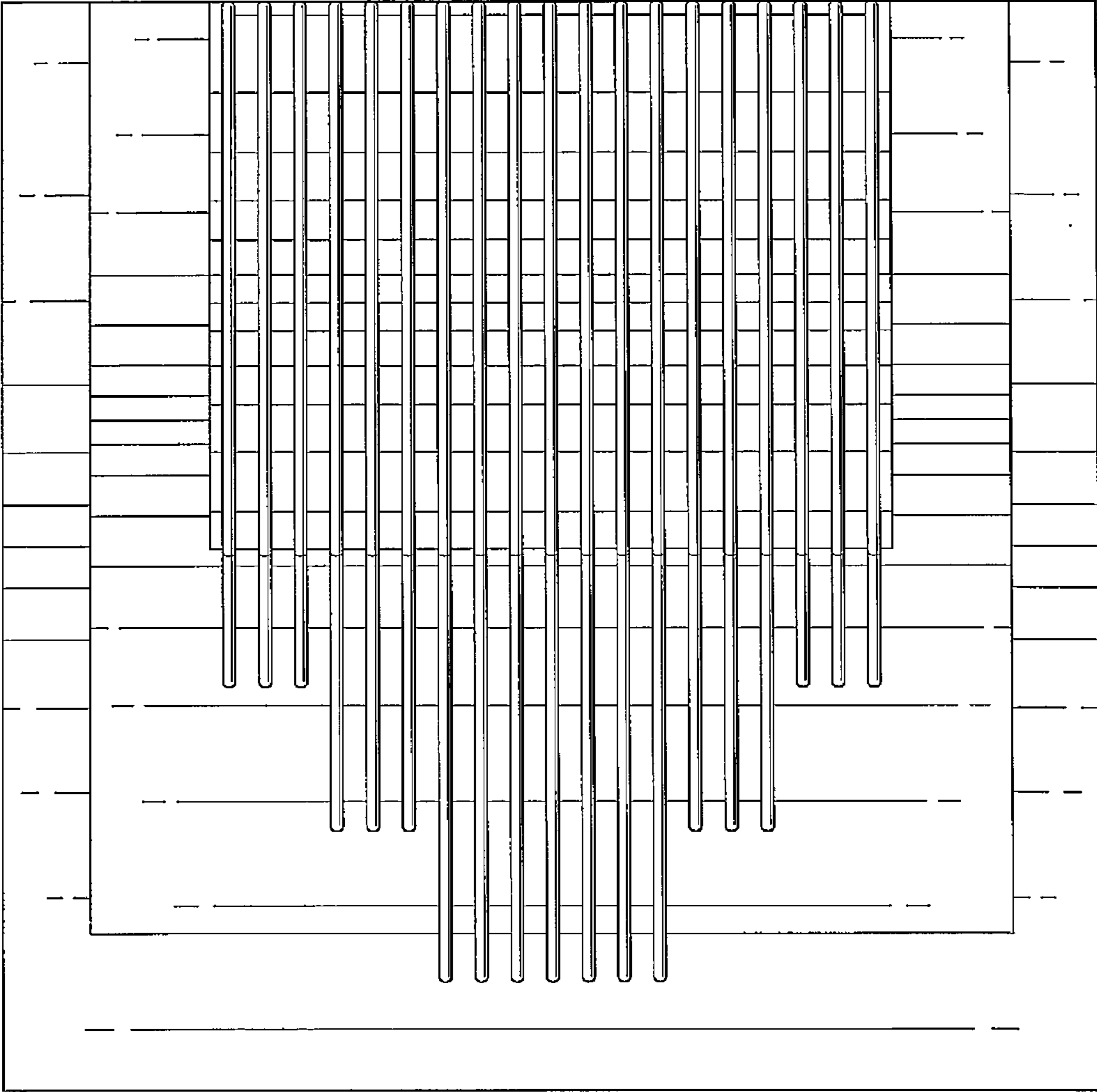

FIG. 5

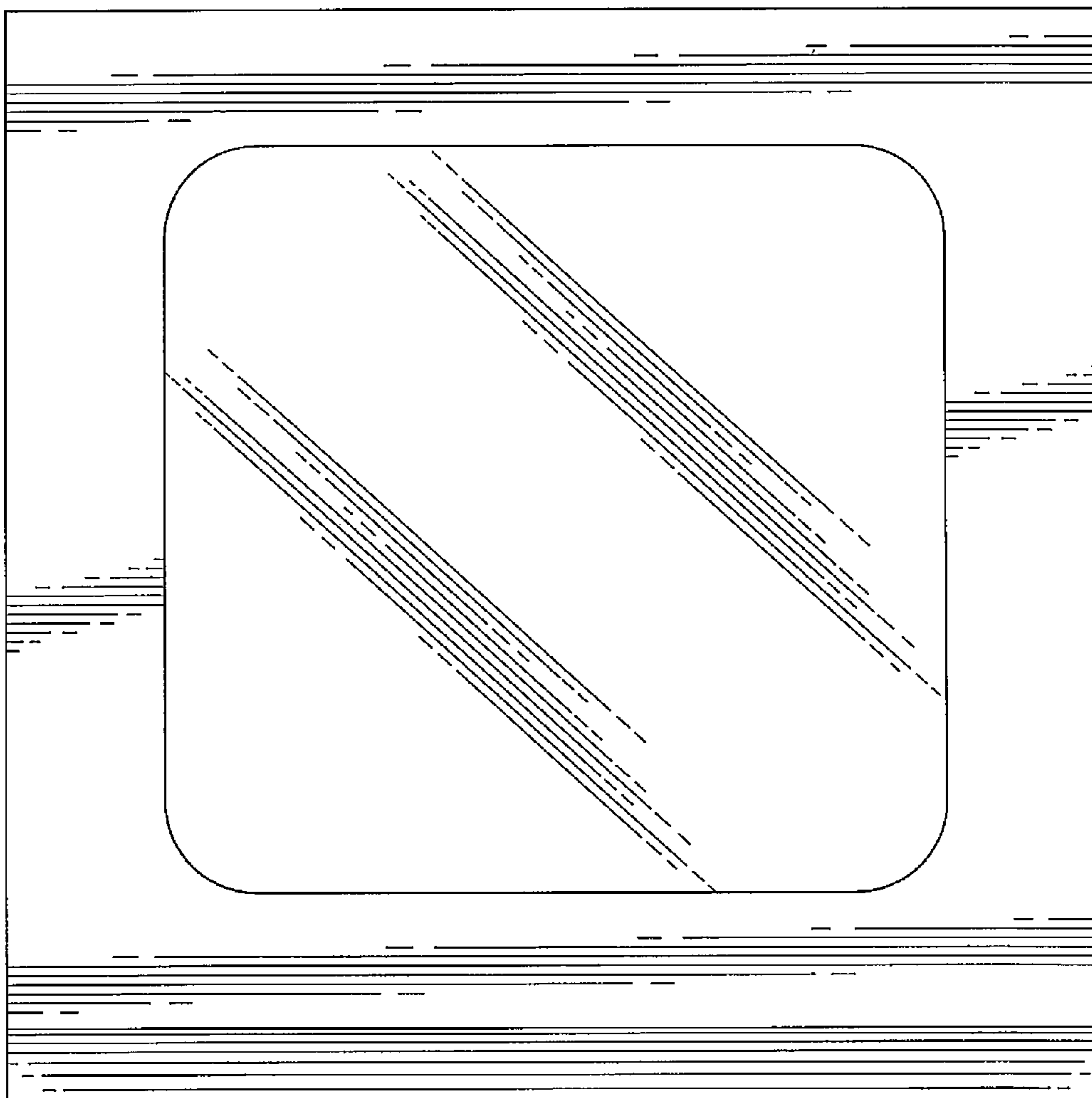

FIG. 6