



US00D704256S

(12) **United States Design Patent**  
**Boer**

(10) **Patent No.:** **US D704,256 S**

(45) **Date of Patent:** **\*\* May 6, 2014**

(54) **TYPE FONT**

(71) Applicant: **Christian Theo Boer**, Zeist (NL)

(72) Inventor: **Christian Theo Boer**, Zeist (NL)

(73) Assignee: **Dyslexie Patent B.V.**, Amsterdam (NL)

(\*\*) Term: **14 Years**

(21) Appl. No.: **29/440,237**

(22) Filed: **Dec. 20, 2012**

(51) **LOC (10) Cl.** ..... **18-03**

(52) **U.S. Cl.**  
USPC ..... **D18/24**

(58) **Field of Classification Search**  
USPC ..... D18/24-33; 101/398, 399  
See application file for complete search history.

(56) **References Cited**

**U.S. PATENT DOCUMENTS**

D282,751 S *	2/1986	Gardner et al.	.....	D18/24
D438,558 S *	3/2001	Carter	.....	D18/24
D515,622 S *	2/2006	Munch	.....	D18/24
D527,040 S *	8/2006	Schuss et al.	.....	D18/24
D532,036 S *	11/2006	Munch	.....	D18/24
D546,378 S *	7/2007	Crediton-Hughes	.....	D18/24
D553,672 S *	10/2007	Zapf	.....	D18/24
D629,038 S *	12/2010	Sheridan	.....	D18/24
D676,081 S *	2/2013	Boer	.....	D18/24

**OTHER PUBLICATIONS**

Chipper—p. 465—1000 Fonts an Illustrated Guid to Findidng the Right Typeface—Edited by Bob Gordon © 2009 by Ivy Press.\*  
Lucida Sans Std—p. 210—Adobe Type Library Reference Book Third Edition © 2008 Adobe Systems Incorporated.\*  
Stymie extra bold—p. 50—Graphics Book—Mecanorma.\*  
Hapatia Sans Pro—pp. 179-180—Adobe Type Library Reference Book Third Edition © 2008 Adobe Systems Incorporated.\*

\* cited by examiner

*Primary Examiner* — Mary Ann Calabrese

(74) *Attorney, Agent, or Firm* — Hoyng Monegier LLP; Coraline J. Haitjema; David P. Owen

(57) **CLAIM**

The ornamental design for a type font, as shown and described.

**DESCRIPTION**

FIGS. 1-3 are face views of a type font, showing my new design;  
FIGS. 4-6 are face views of a first modified embodiment thereof;  
FIGS. 7-9 are face views of a second modified embodiment thereof; and,  
FIGS. 10-12 are face views of a third modified embodiment thereof.

**1 Claim, 12 Drawing Sheets**



† ¢ § ¶ ≠ ∞ ≤  
≥ ¥ μ ∂ Σ Ω  
¬ √ f Δ † ¼  
½ ¾ Ā ā Ă ă  
Ą ą Ć ć Č č  
Ď ě Ě ě Ę ę  
Ę ę Ě ě Ğ ğ

FIGURE 1

Ī ī Ĳ Ĳ Ĳ Ĳ Ĳ Ĳ Ĳ Ĳ  
Ł Ł Ł Ł Ł Ł Ł Ł Ł Ł  
ł ł ł ł ł ł ł ł ł ł  
ň Ō ō Ő ő Ŕ  
ř Ŗ ř Ś ř Š  
š Š š Š š Ţ  
ţ Ť ť Ů ů Ű

FIGURE 2

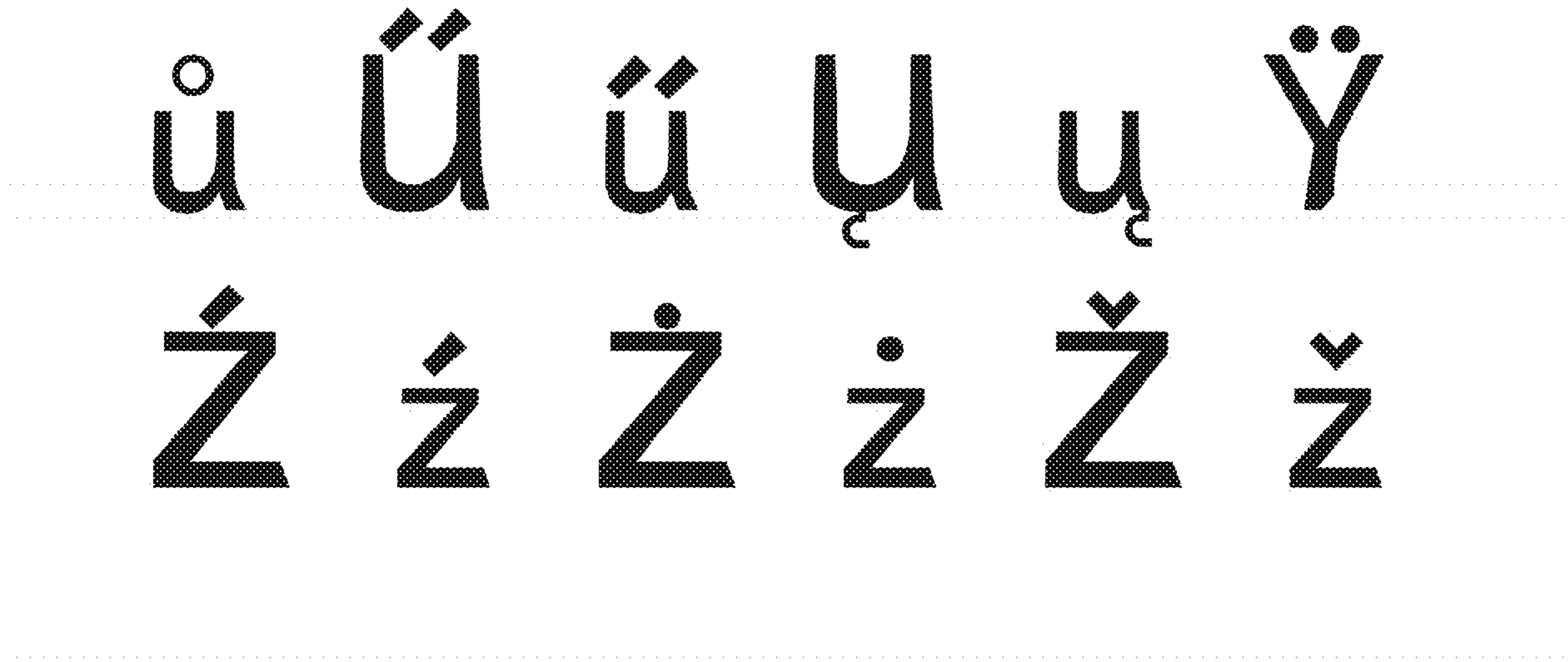

FIGURE 3



† ¢ § ¶ ≠ ∞ ≤  
≥ ¥ μ ∂ Σ Ω  
¬ √ f Δ † ¼  
½ ¾ Ā ā Ă ă  
Ą ą Ć ć Č č  
Ď ě Ě ě Ę ę  
Ę ę Ě ě Ğ ǧ

FIGURE 4



FIGURE 5



FIGURE 6

†    ¢    §    ¶    ≠    ∞

≤    ≥    ¥    μ    ∂    Σ

Ω    ¬    √    f    Δ    †

¼    ½    ¾    Ā    ā    Ă

ă    Ā    ą    Ć    ć    Ć

č    Ď    d'    Ě    ě    Ě

è    Ę    ę    Ě    ě    Ğ

FIGURE 7



ǧ Ī ī Ĳ ĳ Ĵ ĵ Ķ ķ ĸ Ĺ  
ĺ Ľ Ļ ĺ Ľ' ĺ' Ł  
ł Ń ń Ņ ņ Ň  
ň Ō ō Ŏ ó Ŕ  
ř Ř ř Ś ř Š  
ś Ś ś Š š Ţ  
ţ Ť ť Ů ů Ű

FIGURE 8

ú Ú ú Ÿ Ÿ Ÿ  
ž ž Ž ž Ž ž

FIGURE 9

†    ¢    §    ¶    ≠    ∞  
≤    ≥    ¥    μ    ∂    Σ  
Ω    ¬    √    f    Δ    †  
¼    ½    ¾    Ā    ā    Ă  
ă    Ā    ą    Ć    ć    Ć  
č    Ď    d'    Ē    ē    Ě  
è    Ę    ę    Ě    ě    Ğ

FIGURE 10

ǵ Ī ī Ĳ ĳ Ķ ķ Ĺ  
ĺ Ļ ļ Ľ ľ Ł  
ł Ń ń Ņ ņ Ň  
ň Ō ō Ŏ ó Ř  
ř Ŕ ŕ Ś ř Š  
ś Ŝ ŝ Š š Ţ  
ţ Ť ť Ů ů Ű

FIGURE 11

ú Ú ú Ÿ Ÿ Ÿ  
ž ž Ž ž Ž ž

FIGURE 12