



US00D704191S

(12) **United States Design Patent**
Ahn et al.

(10) **Patent No.:** **US D704,191 S**
(45) **Date of Patent:** **** May 6, 2014**

(54) **AUTOMOTIVE DOCKING STATION**

(71) Applicant: **Google Inc.**, Mountain View, CA (US)

(72) Inventors: **YooJung Ahn**, Cupertino, CA (US);
Peter Craig Lombrozo, Santa Cruz, CA (US)

(73) Assignee: **Google Inc.**, Mountain View, CA (US)

(**) Term: **14 Years**

(21) Appl. No.: **29/438,375**

(22) Filed: **Nov. 29, 2012**

(51) **LOC (10) Cl.** **14-02**

(52) **U.S. Cl.**
USPC **D14/434**

(58) **Field of Classification Search**
USPC D14/432-434, 314, 204, 420, 421, 447,
D14/217, 358, 138 R, 140, 142; D13/107,
D13/108, 146; D8/373; 248/346.03, 176.1;
361/679.41, 679.31, 679.32, 679.4,
361/679.43, 679.55, 679.58, 679.33;
320/109, 112-115; 710/15, 303;
455/557; 439/347, 534; D6/512, 574;
D12/400, 415

See application file for complete search history.

(56) **References Cited**

U.S. PATENT DOCUMENTS

D242,313 S * 11/1976 Stentz D6/574
D398,796 S * 9/1998 Fauchald et al. D6/512

D477,604 S * 7/2003 Lin D14/434
D540,327 S * 4/2007 Wong et al. D14/434
D552,611 S * 10/2007 Hagiwara et al. D14/434
D599,801 S * 9/2009 Skaf et al. D14/434
D630,579 S * 1/2011 Fahrendorff et al. D13/108
D648,339 S * 11/2011 O'Neil et al. D14/434
D682,840 S * 5/2013 Tsai et al. D14/447

* cited by examiner

Primary Examiner — Freda S Nunn

(74) *Attorney, Agent, or Firm* — Lerner, David, Littenberg,
Krumholz & Mentlik, LLP

(57) **CLAIM**

The ornamental design for an automotive docking station, as shown and described.

DESCRIPTION

FIG. 1 is a front perspective view of an automotive docking station according to our new design;
FIG. 2 is a front view thereof;
FIG. 3 is a rear view thereof;
FIG. 4 is a right side elevation view thereof;
FIG. 5 is a left side elevation view thereof;
FIG. 6 is a top view thereof;
FIG. 7 is a bottom view thereof; and,
FIG. 8 is a front perspective view thereof shown in connection with an electronic device.

The features shown in broken lines are environmental only and form no part of the claimed design.

Dash-dot lines adjacent un-shaded areas represent bounds of the claimed design and themselves form no part of the claimed design.

1 Claim, 5 Drawing Sheets

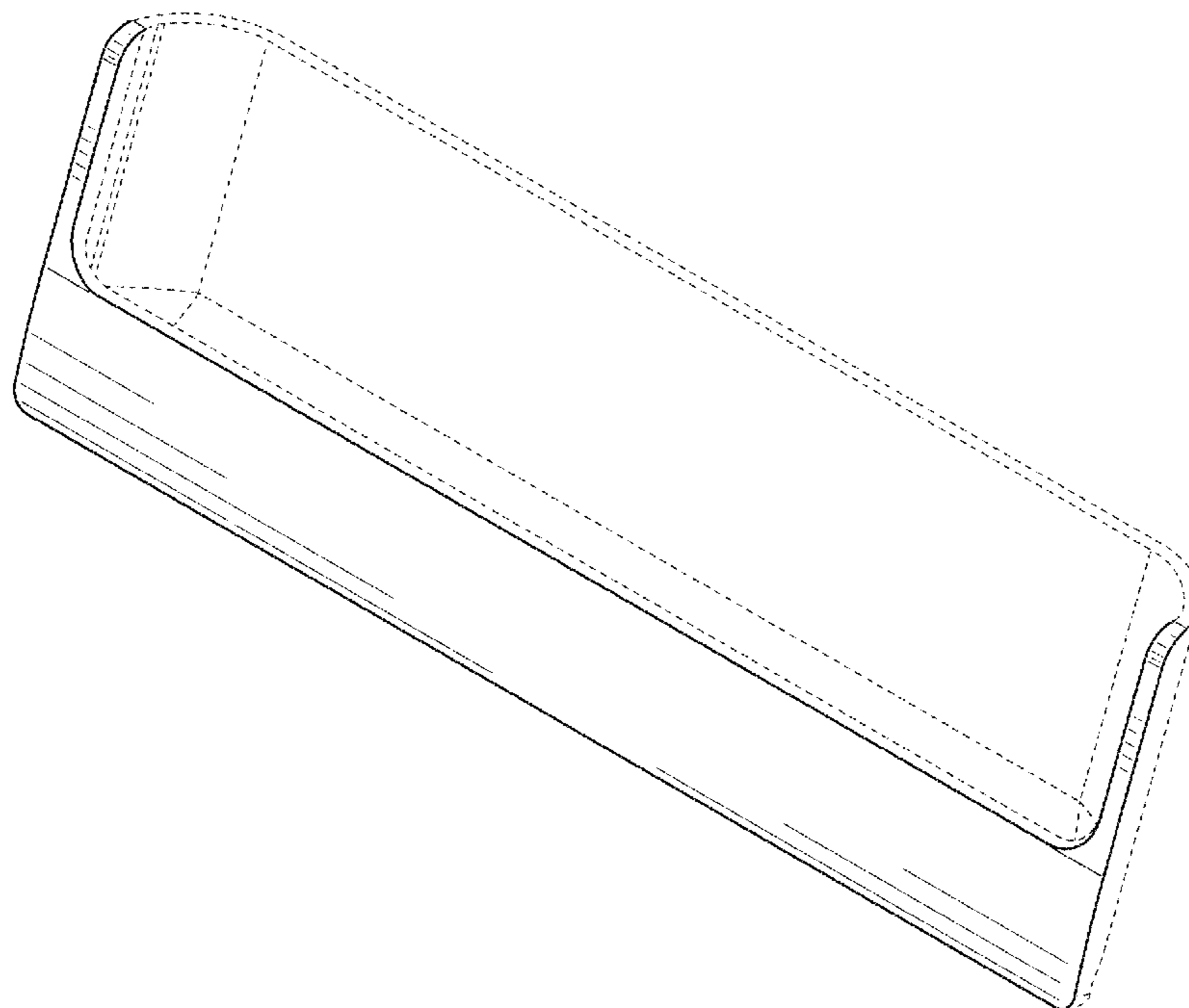

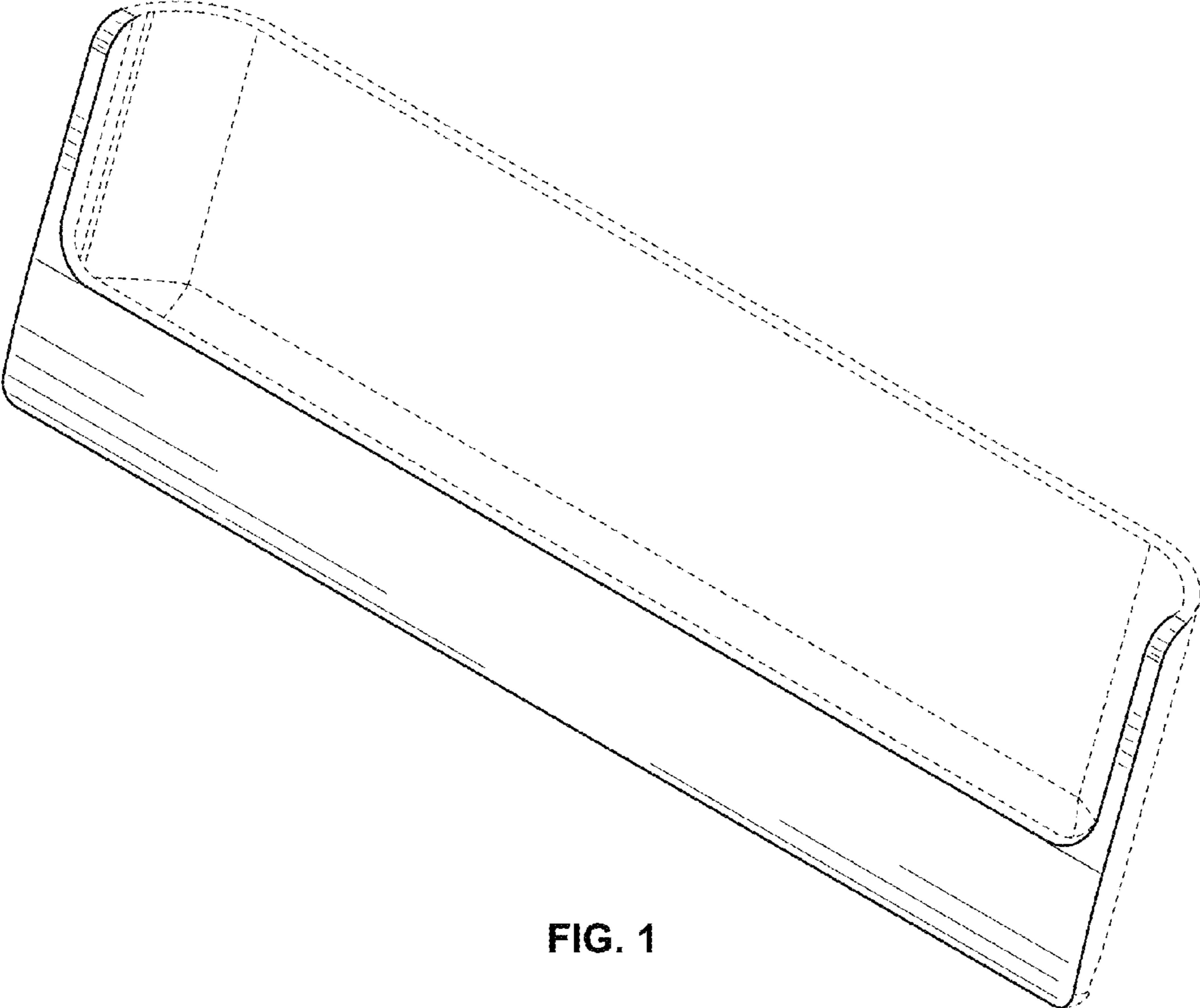

FIG. 1

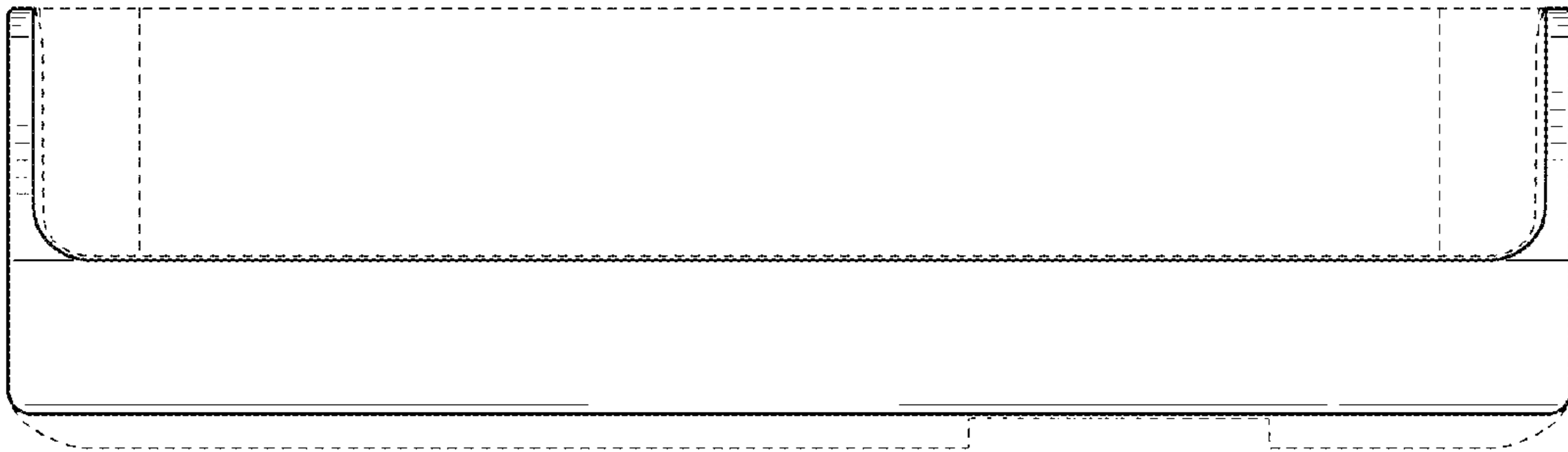

FIG. 2

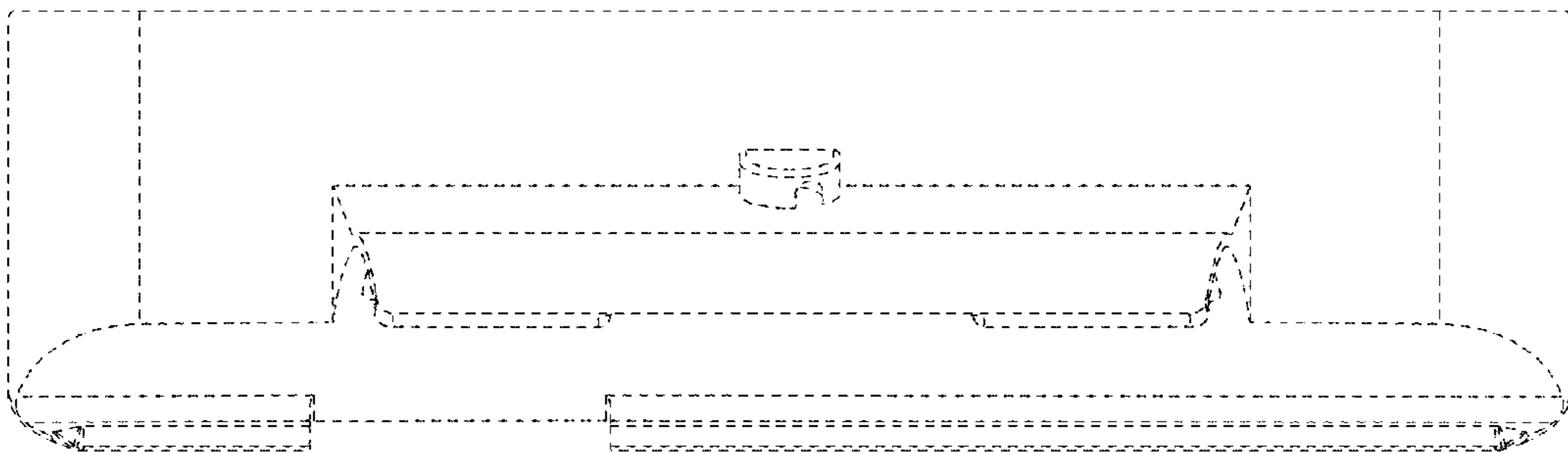

FIG. 3

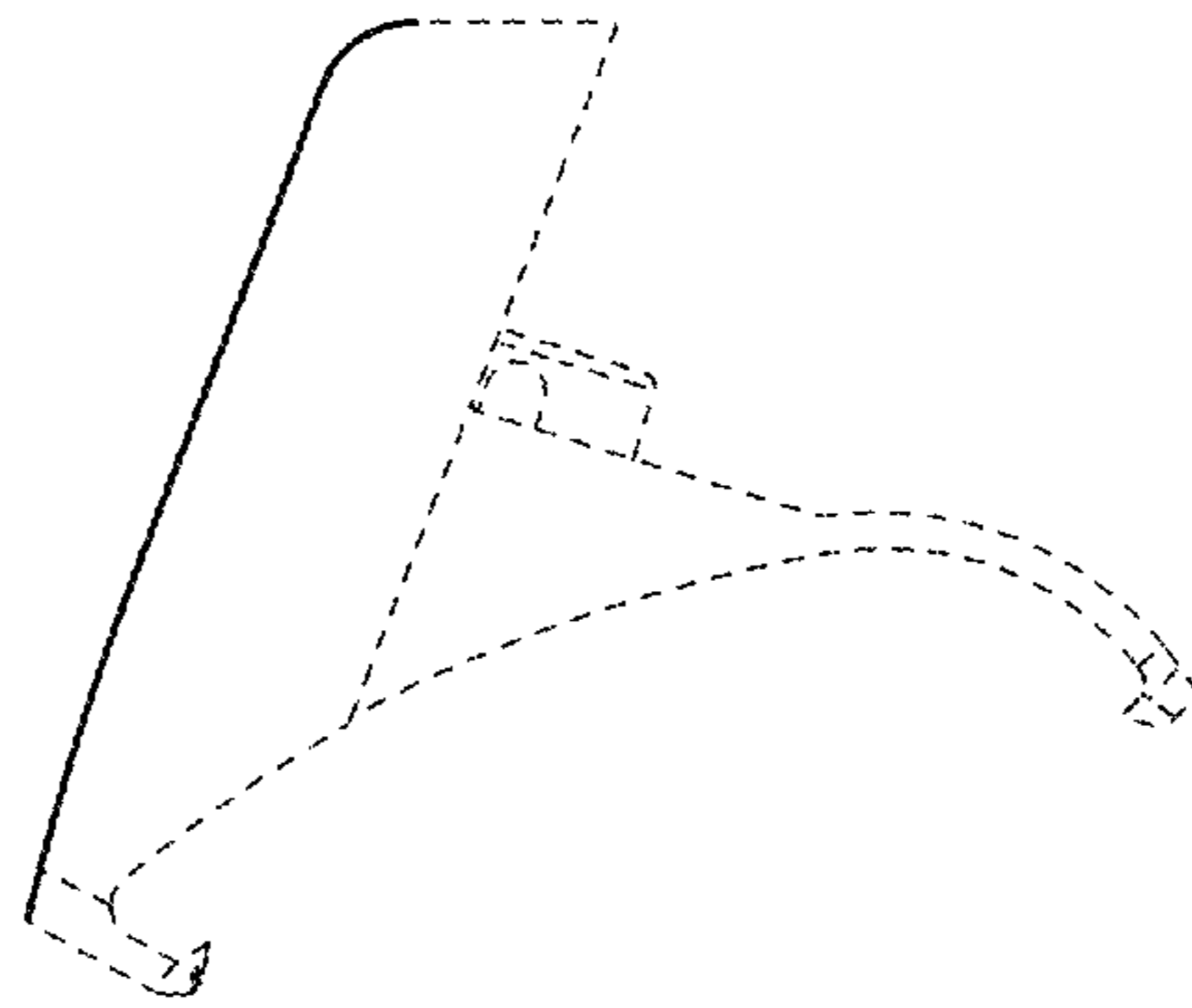

FIG. 4

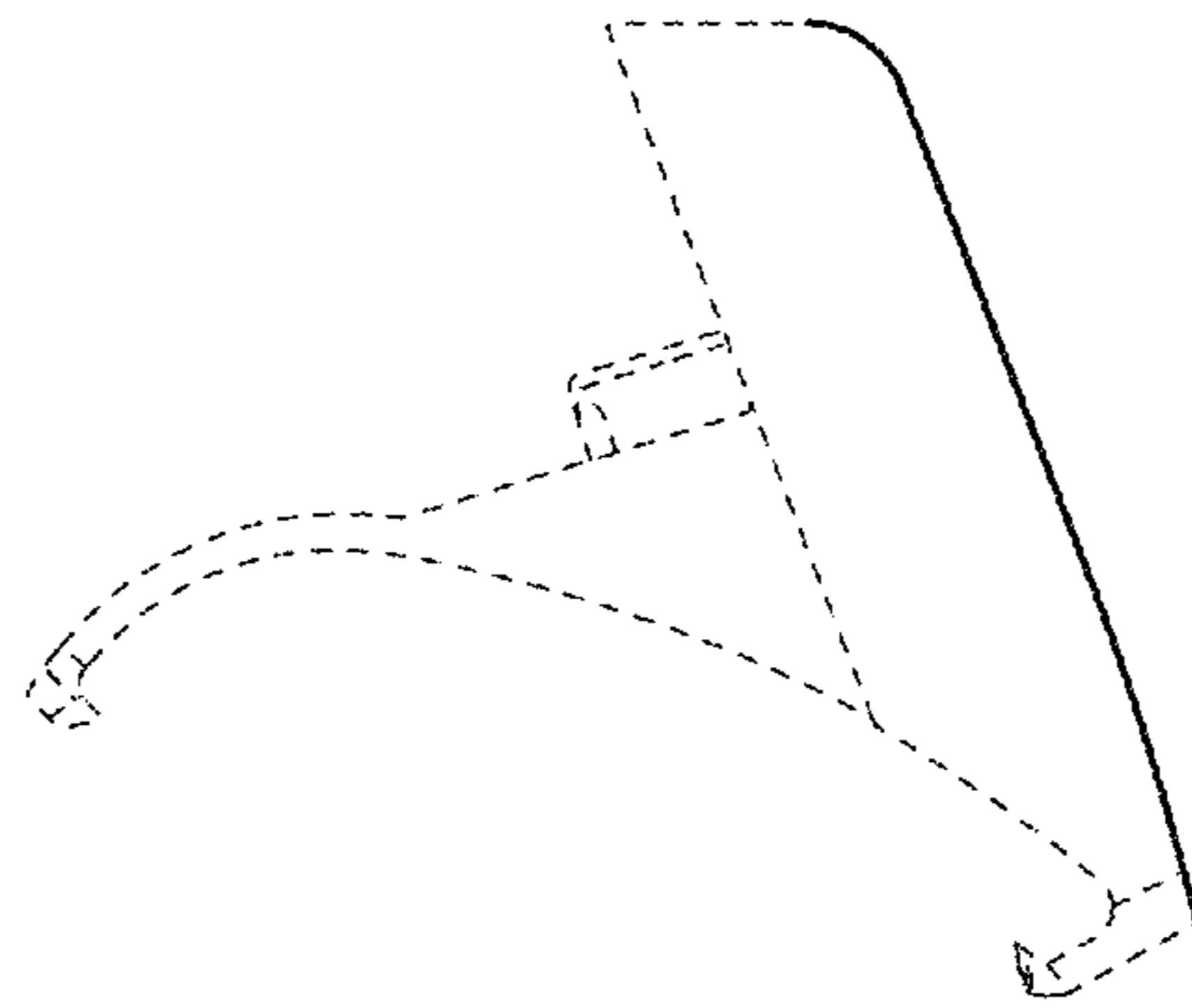

FIG. 5

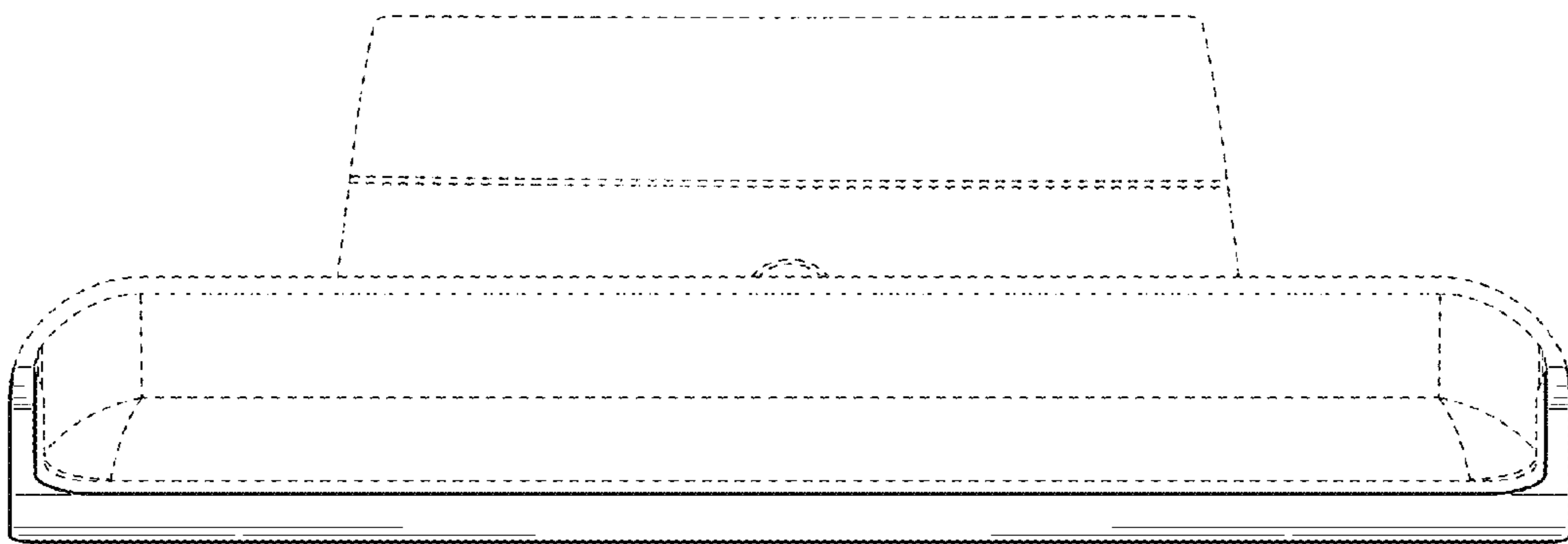

FIG. 6

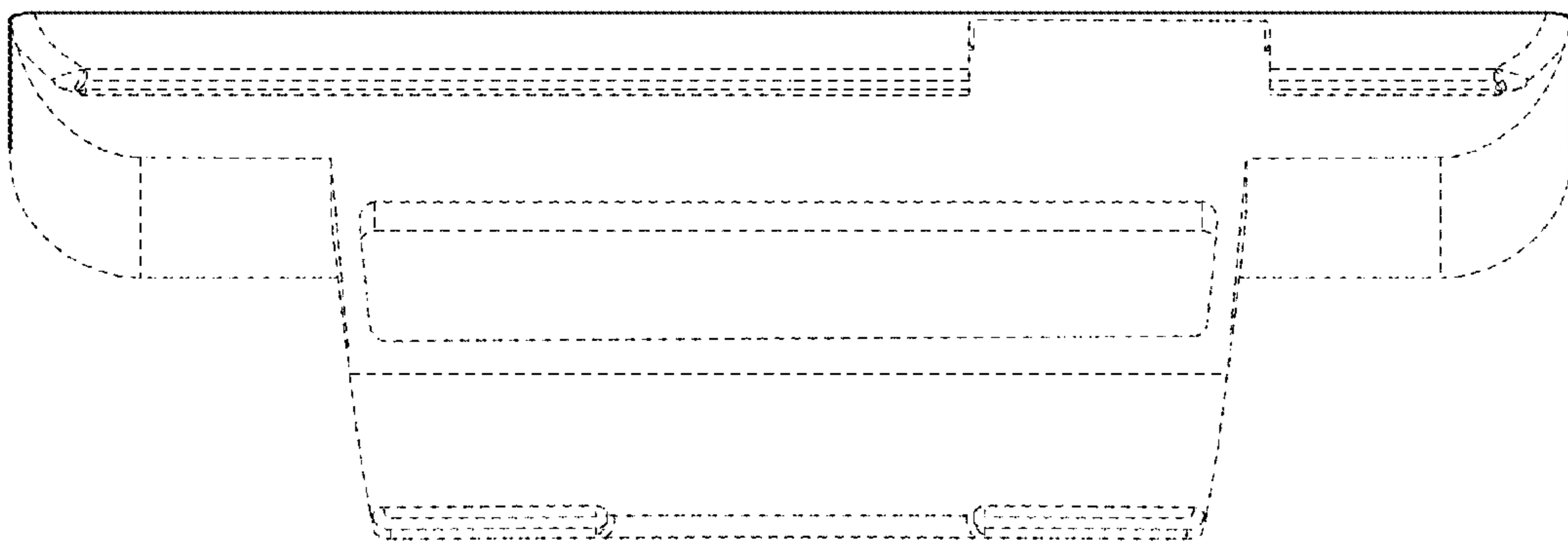

FIG. 7

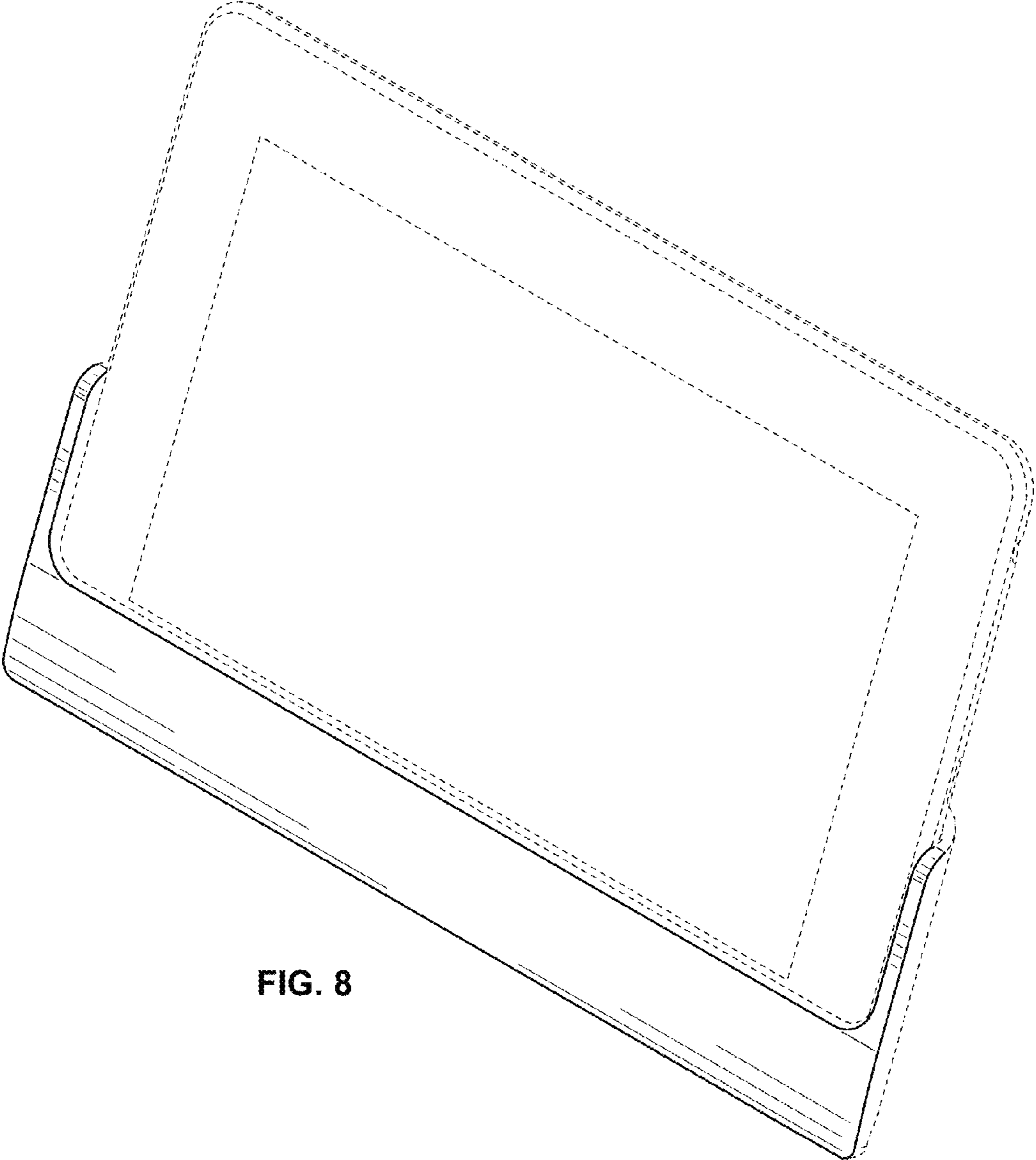

FIG. 8