



US00D704135S

(12) **United States Design Patent**
Stewart et al.

(10) **Patent No.:** **US D704,135 S**
(45) **Date of Patent:** **** May 6, 2014**

(54) **ELECTRONIC CHARGING DEVICE**

(71) Applicants: **Brian Stewart**, Indianapolis, IN (US);
Scott Weaver, Indianapolis, IN (US)

(72) Inventors: **Brian Stewart**, Indianapolis, IN (US);
Scott Weaver, Indianapolis, IN (US)

(73) Assignee: **S P Technologies LLC**, Indianapolis, IN (US)

(**) Term: **14 Years**

(21) Appl. No.: **29/454,509**

(22) Filed: **May 10, 2013**

(51) **LOC (10) Cl.** **13-02**

(52) **U.S. Cl.**
USPC **D13/108**

(58) **Field of Classification Search**
USPC D13/107-110, 118-119, 184, 199;
D14/251, 253, 432, 434; 320/107-115
See application file for complete search history.

(56) **References Cited**

U.S. PATENT DOCUMENTS

D433,994 S *	11/2000	Jobs et al.	D13/110
D494,541 S *	8/2004	Hriscu et al.	D13/110
D503,679 S *	4/2005	Andre et al.	D13/110
D530,717 S *	10/2006	Mori et al.	D14/434
D598,375 S *	8/2009	Nomi	D13/108
D628,201 S *	11/2010	Tian et al.	D14/434
D633,503 S *	3/2011	Bo et al.	D14/434
D648,270 S *	11/2011	Jiang	D13/103

8,197,260 B2	6/2012	Wadsworth	
D682,206 S *	5/2013	Farris-Gilbert et al.	D13/110
D693,298 S *	11/2013	Inskeep	D13/110
2012/0258629 A1	10/2012	Kemp	

* cited by examiner

Primary Examiner — Rosemary K Tarcza

(74) *Attorney, Agent, or Firm* — C. John Brannon; Brannon Sowers & Cracraft PC

(57) **CLAIM**

The ornamental design for an electronic charging device, as shown and described.

DESCRIPTION

FIG. 1 is a front perspective view of one embodiment of an electronic charging device showing my new design.

FIG. 2 is a top plan view of the embodiment of the electronic charging device shown in FIG. 1.

FIG. 3 is a bottom plan view of the embodiment of the electronic charging device shown in FIG. 1.

FIG. 4 is a front elevational view of the embodiment of the electronic charging device as shown in FIG. 1.

FIG. 5 is a rear elevational view of the embodiment of the electronic charging device shown in FIG. 1 with an opening shown in broken lines to demonstrate where the attached or removable AC plug is located.

FIG. 6 is a right elevational view of the embodiment of the electronic charging device shown in FIG. 1; and,

FIG. 7 is a left elevational view of the embodiment of the electronic charging device shown in FIG. 1.

The broken lines shown in the drawings are included for the purpose of illustrating environmental structure and form no part of the claimed design.

1 Claim, 5 Drawing Sheets

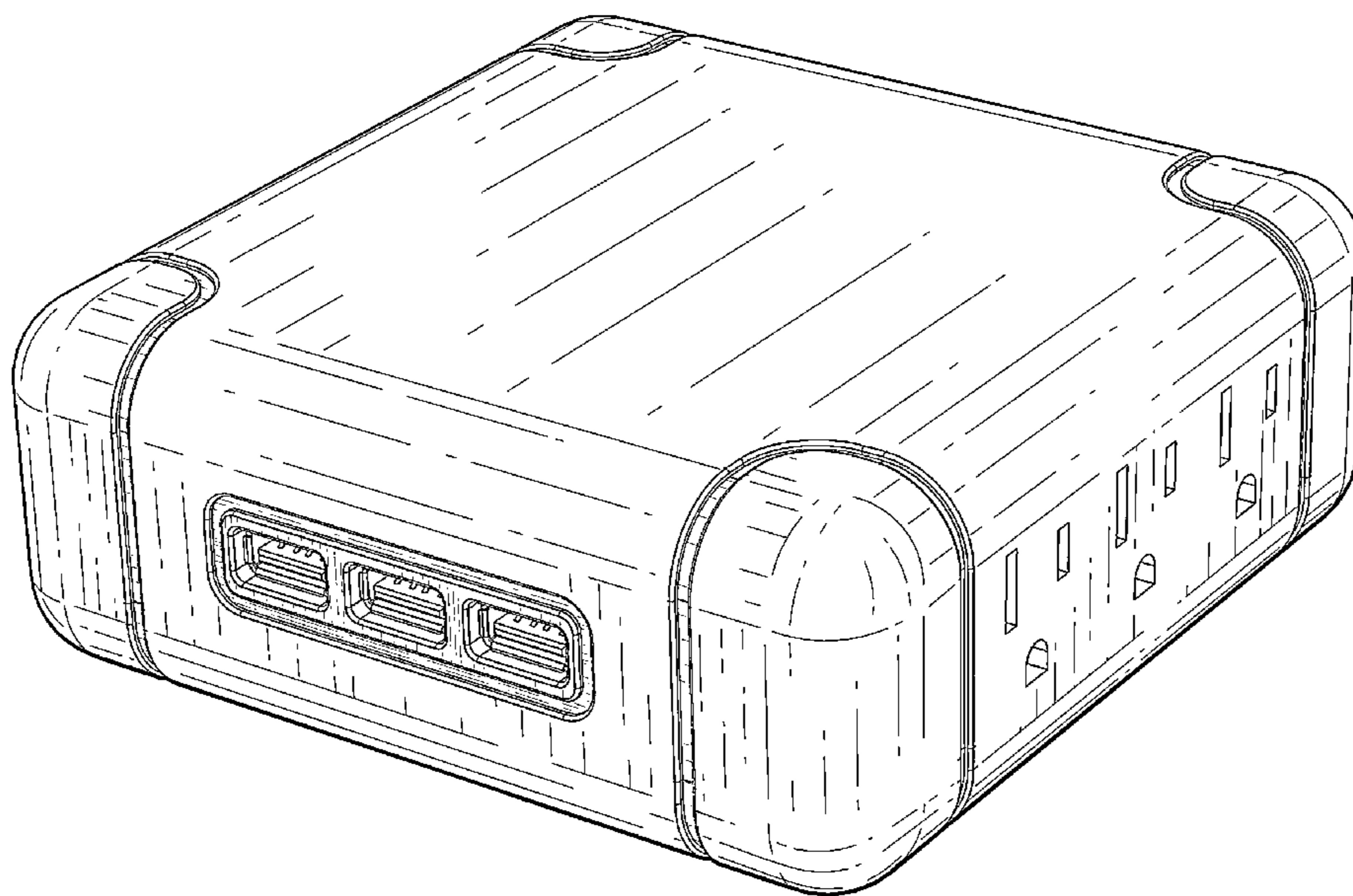

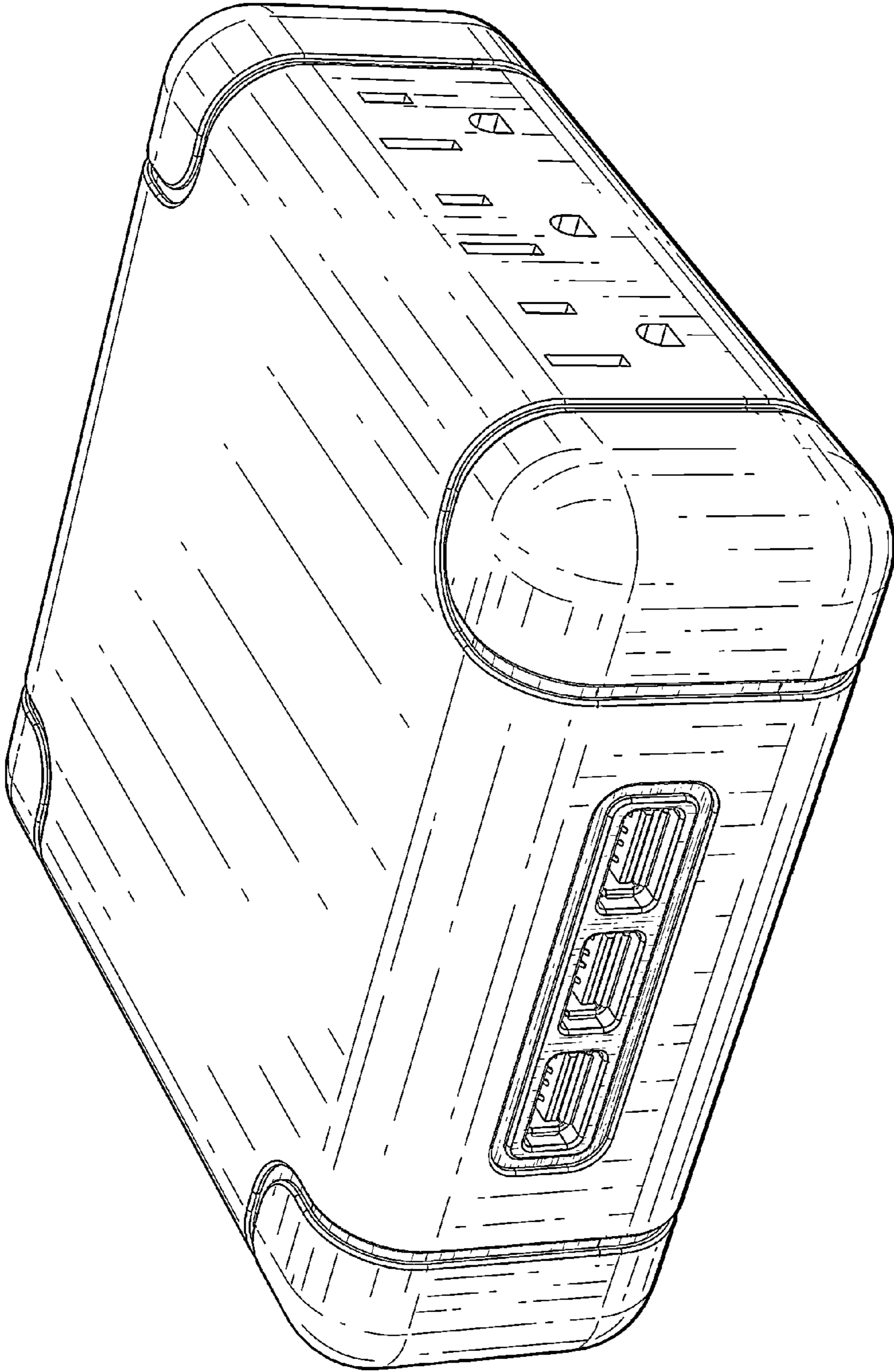

Fig. 1

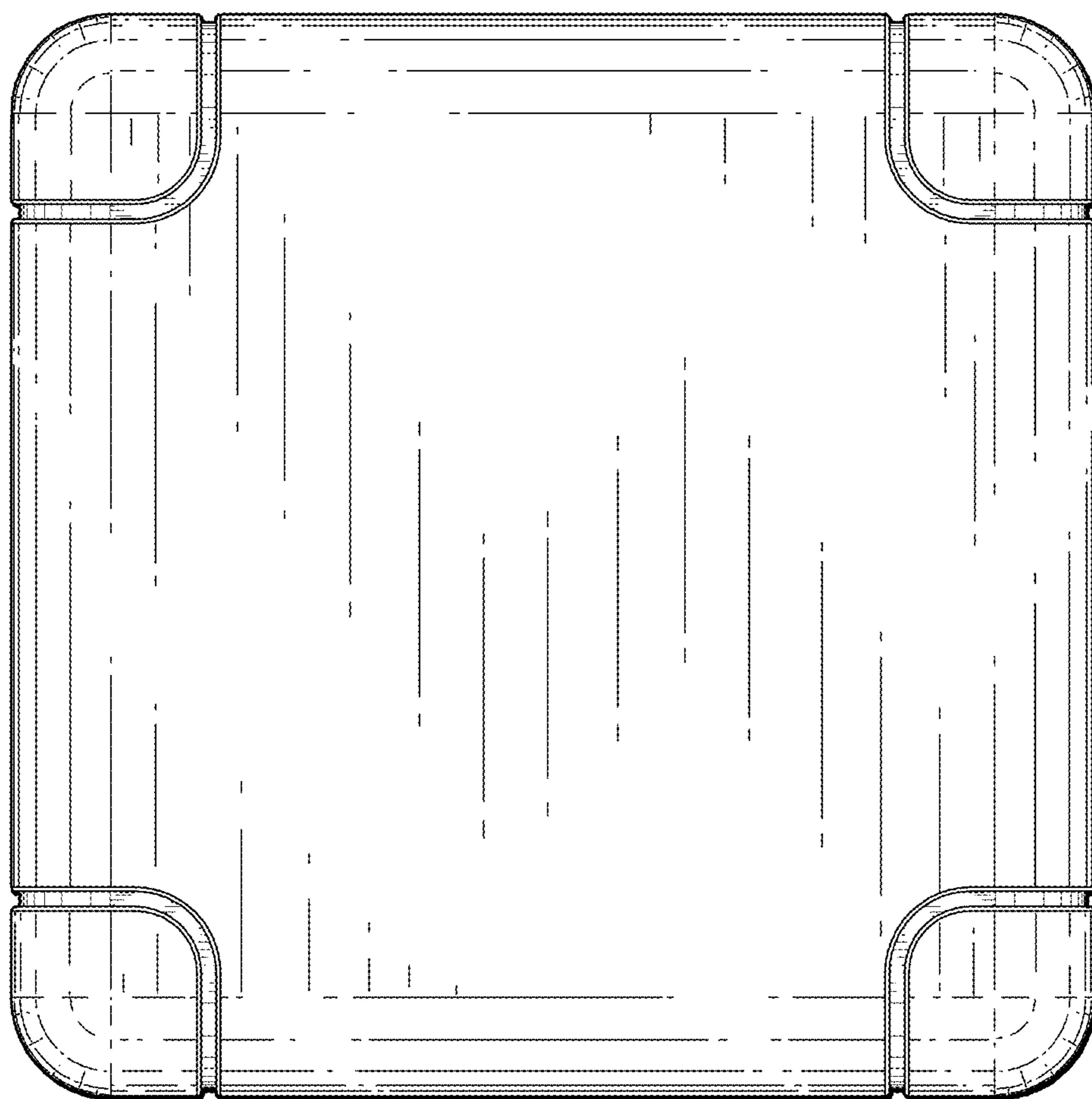

Fig. 2

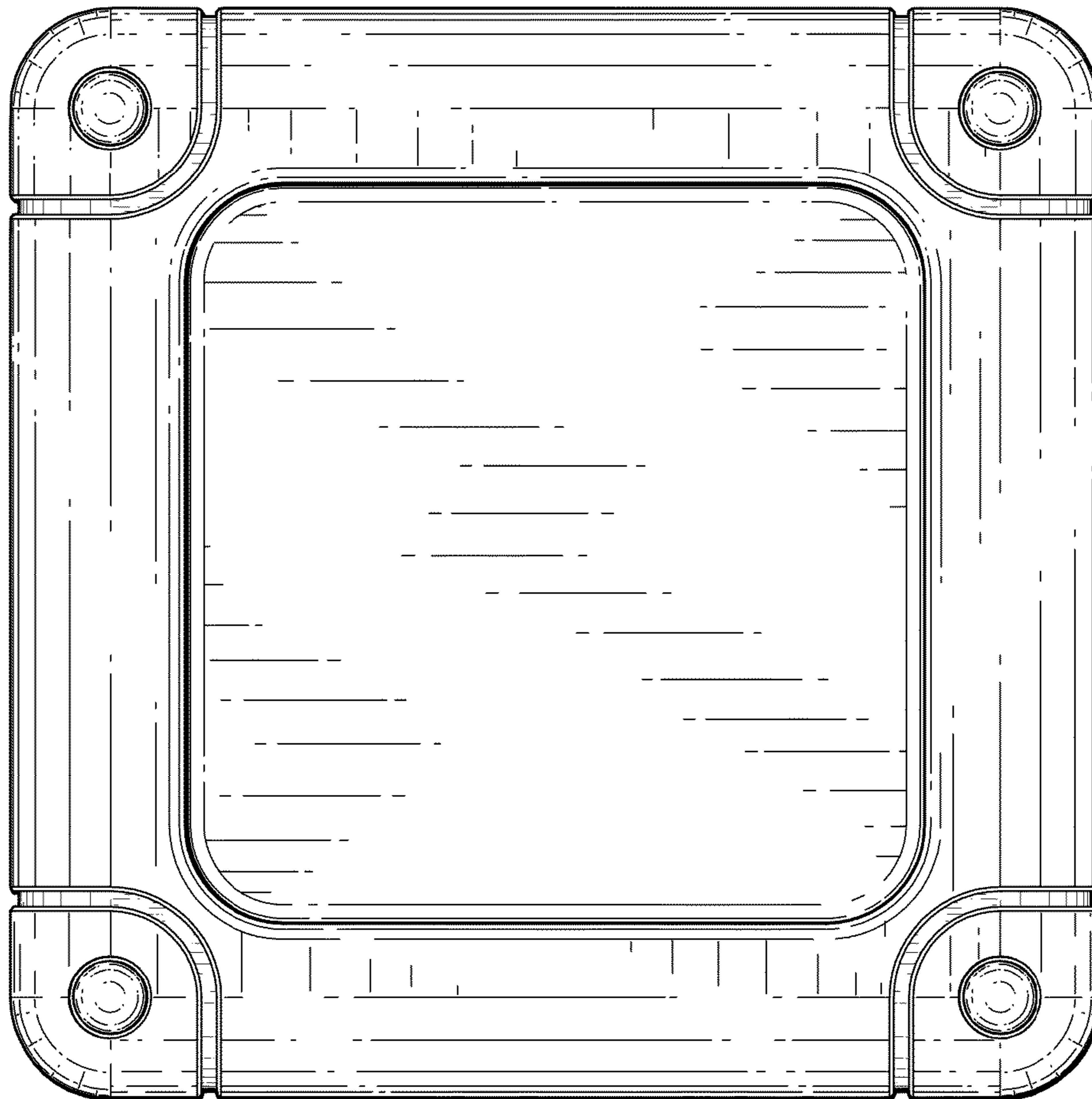

Fig. 3

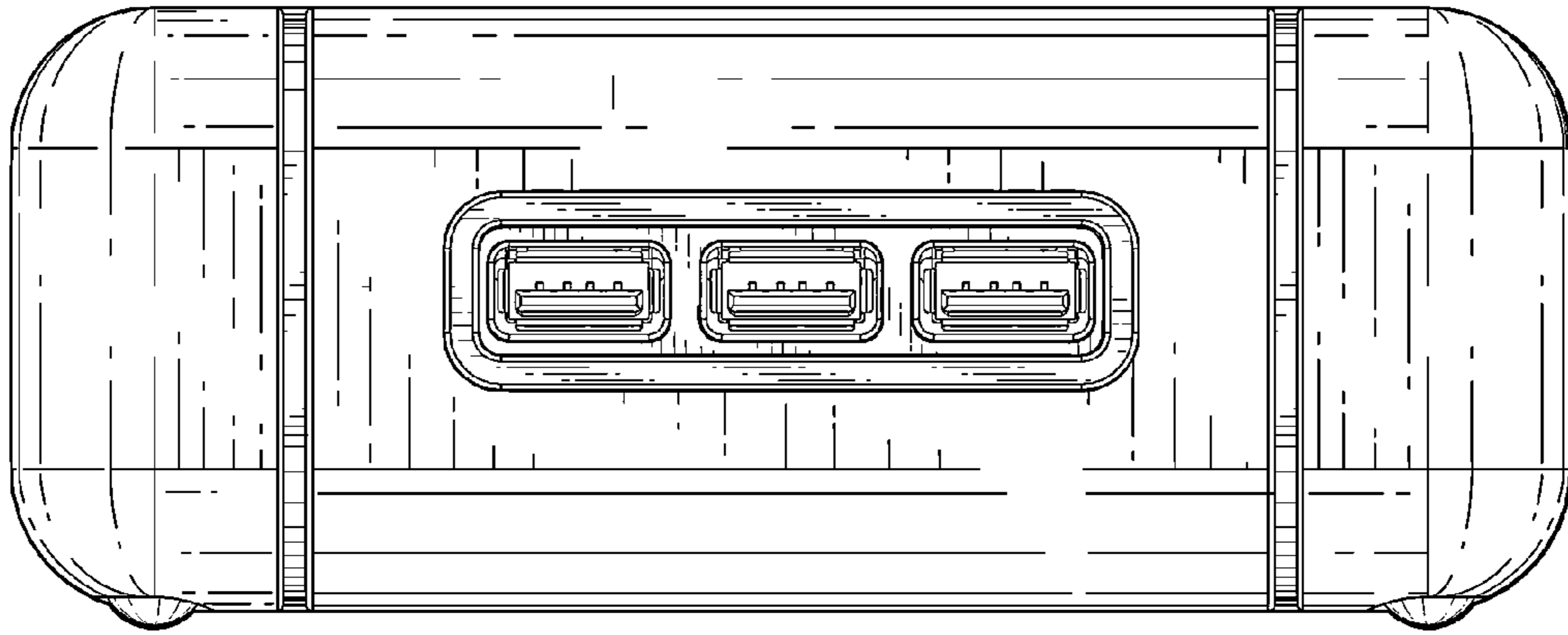

Fig. 4

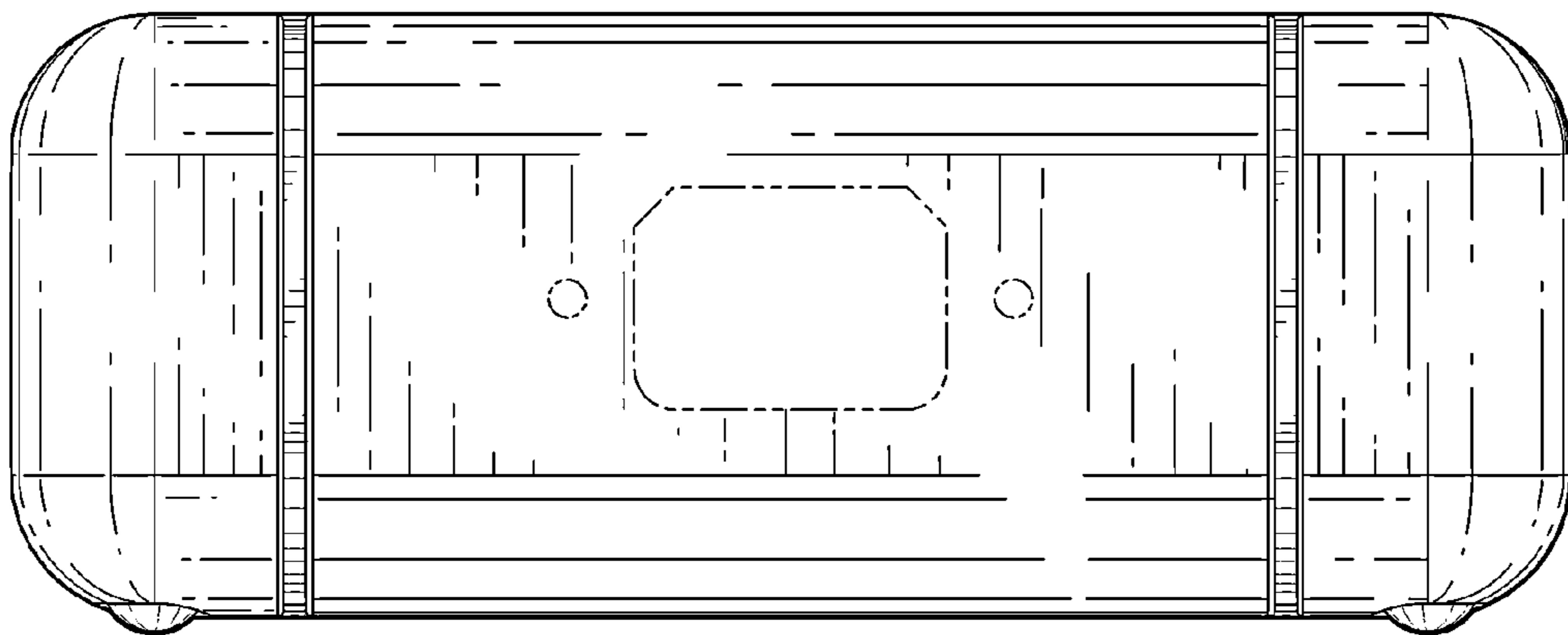

Fig. 5

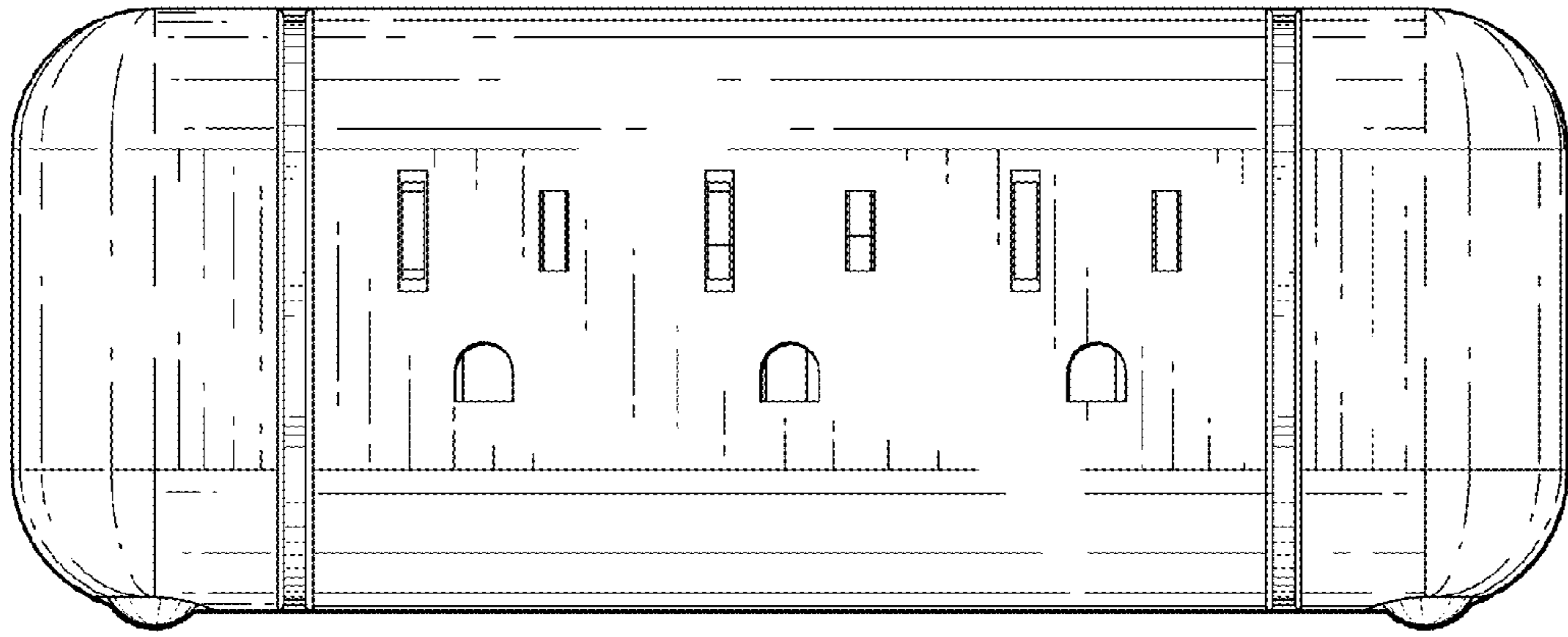

Fig. 6

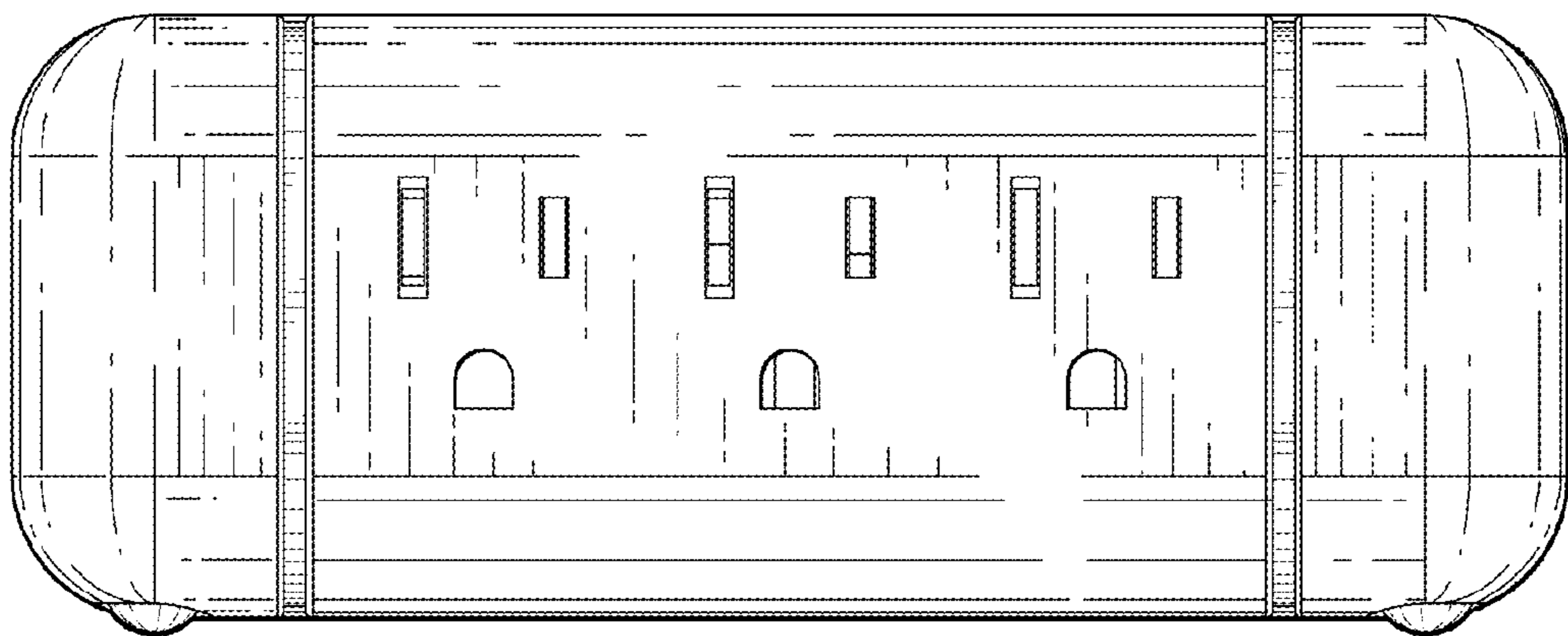

Fig. 7