



US00D704079S

(12) **United States Design Patent Register**

(10) **Patent No.:** US D704,079 S  
(45) **Date of Patent:** \*\* May 6, 2014

(54) **NAVIGATION DEVICE**

(71) Applicant: **Garmin Switzerland GmbH**,  
Schaffhausen (CH)

(72) Inventor: **Todd P. Register**, Olathe, KS (US)

(73) Assignee: **Garmin Switzerland GmbH** (CH)

(\*\*) Term: **14 Years**

(21) Appl. No.: **29/457,673**

(22) Filed: **Jun. 12, 2013**

(51) **LOC (10) Cl.** ..... **10-04**

(52) **U.S. Cl.**  
USPC ..... **D10/65; D10/70**

(58) **Field of Classification Search**

USPC ..... D10/65, 70, 75, 78; D14/138 R-138 G;  
343/702; 345/87, 104, 133, 156, 168,  
345/173, 901-905, 165, 418, 581, 582,  
345/584; 348/180, 184, 315, 739, 836, 838,  
348/325; 364/444, 499; 701/408-418, 431,  
701/432, 537; 312/7.2; 341/12; 720/605,  
720/669, 600, 655; 369/99, 197; 455/344,  
455/347, 575.1; 250/221, 338.3, 340, 239,  
250/342, 341, DIG. 1, 353; 307/116, 117;  
340/521, 527, 541, 567, 540, 568.2,  
340/539.23, 635, 687; 315/159; 324/72.5,  
324/556, 133, 149, 503, 543, 555, 66, 72,  
324/754, 115, 141, 522; 73/615, 624, 627,  
73/644, 514.33, 514.34, 510, 513, 527,  
73/530; 356/3.01-5.15; 235/105; 377/5,  
377/24.2, 26; 702/155, 160, 176, 78, 79,  
702/82, 91-95, 104, 116, 141, 150, 151,  
702/154, 127, 131, 182, 183, 189; 600/437,  
600/443, 453, 459, 465, 479, 500, 502, 595,  
600/485, 481, 483; 342/176, 175, 179, 180,  
342/190, 191, 195

See application file for complete search history.

(56) **References Cited**

U.S. PATENT DOCUMENTS

D596,513 S 7/2009 Lammers-Meis et al. .... D10/65  
D611,366 S 3/2010 Register et al. .... D10/65  
D644,543 S \* 9/2011 Henne et al. .... D10/65  
D659,566 S \* 5/2012 Register et al. .... D10/65  
D684,071 S \* 6/2013 Greenwood et al. .... D14/341

OTHER PUBLICATIONS

U.S. Appl. No. 29/441,233, filed Jan. 2, 2013.

\* cited by examiner

*Primary Examiner* — Antoine D Davis

(74) *Attorney, Agent, or Firm* — Samuel M. Korte;  
Mohammad M. Ali

(57) **CLAIM**

The ornamental design for a navigation device, as shown and described.

**DESCRIPTION**

FIG. 1 is a front perspective view of an electronic device according to embodiments of the present invention; FIG. 2 is a rear perspective view of the electronic device; FIG. 3 is a top view of the electronic device; FIG. 4 is a front view of the electronic device; FIG. 5 is a bottom view of the electronic device; FIG. 6 is a rear view of the electronic device; FIG. 7 is a left side view of the electronic device; and, FIG. 8 is a right side view of the electronic device. Portions of FIGS. 1 through 8 are shown in dashed lines for illustrative purposes only and form no part of the claimed design.

**1 Claim, 3 Drawing Sheets**

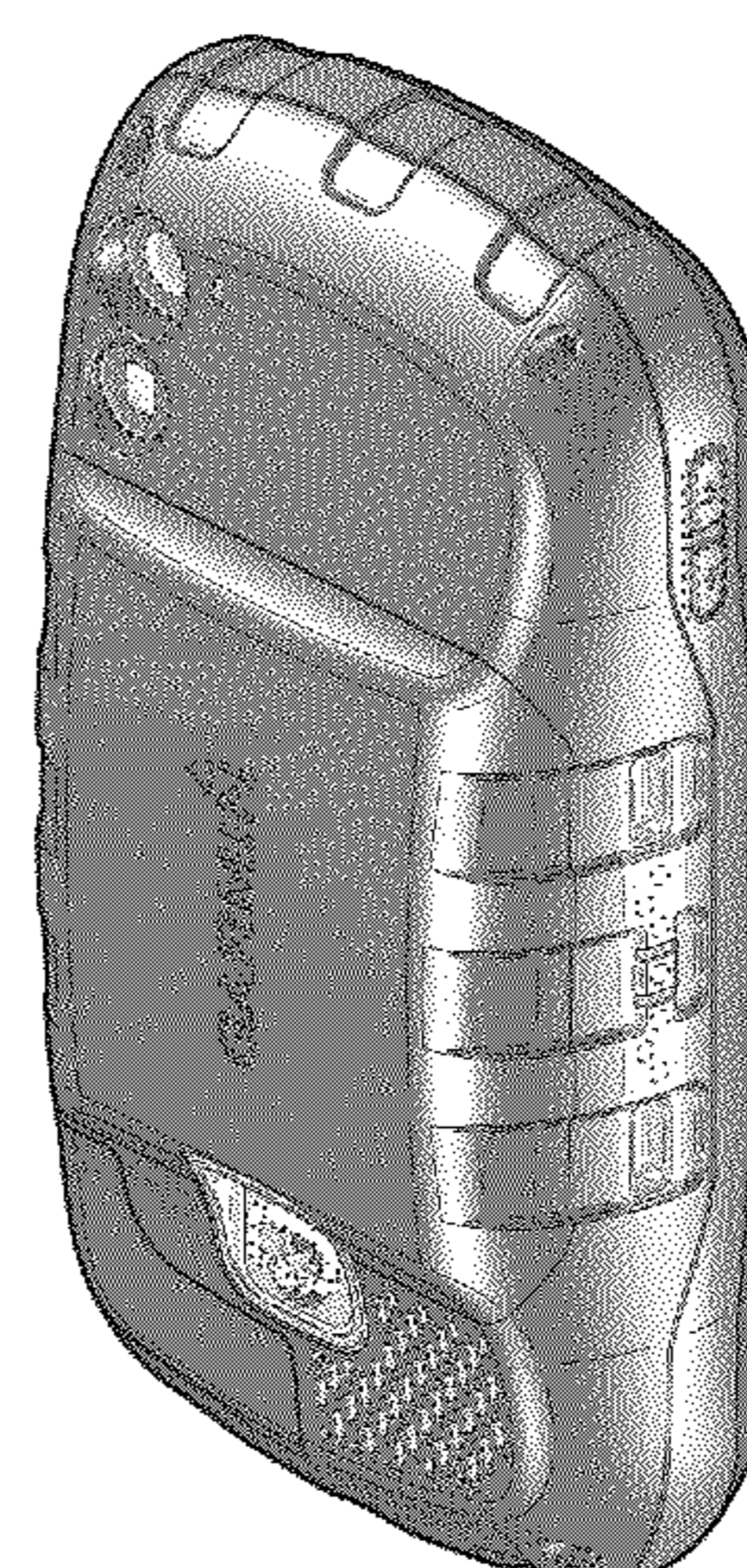
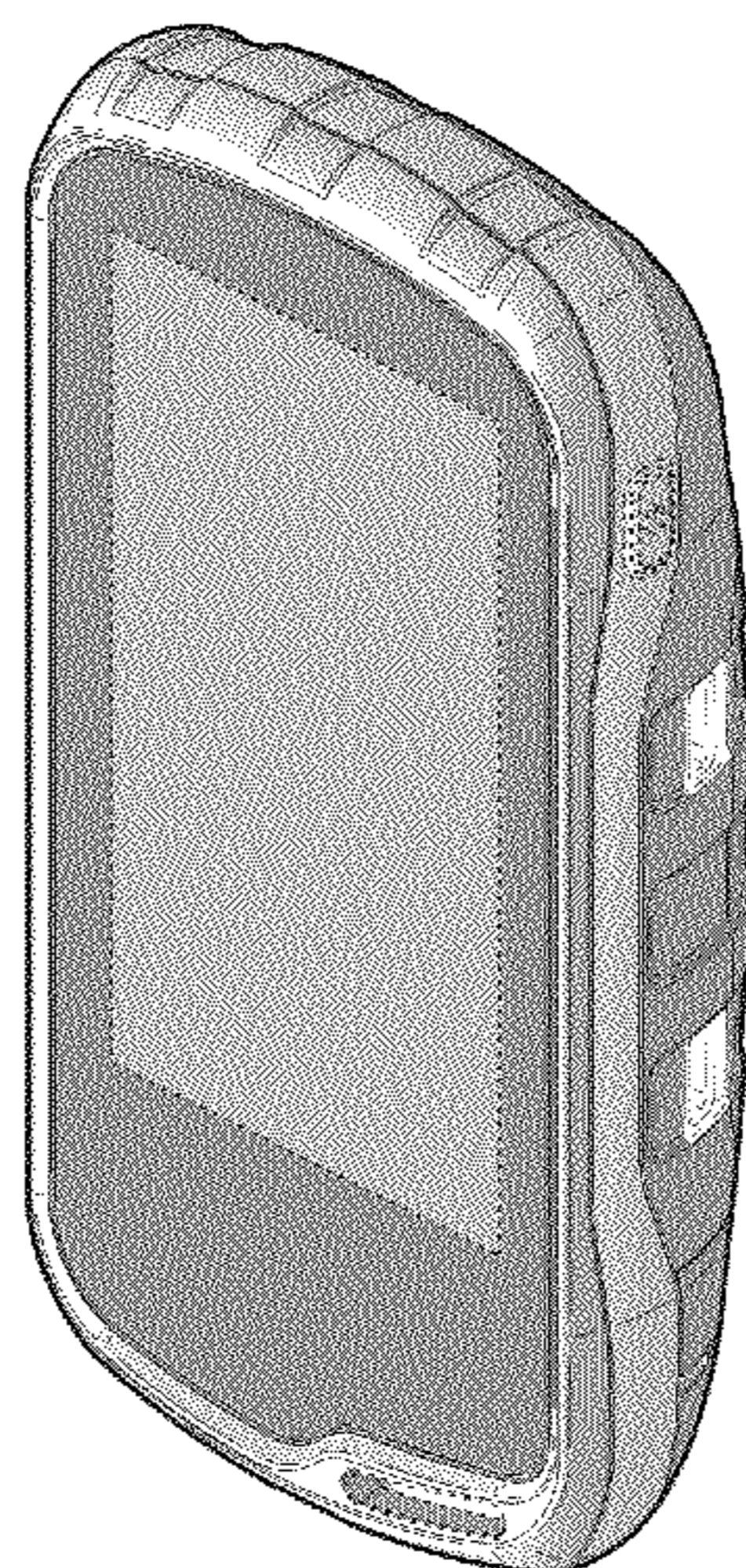

*Fig. 1*

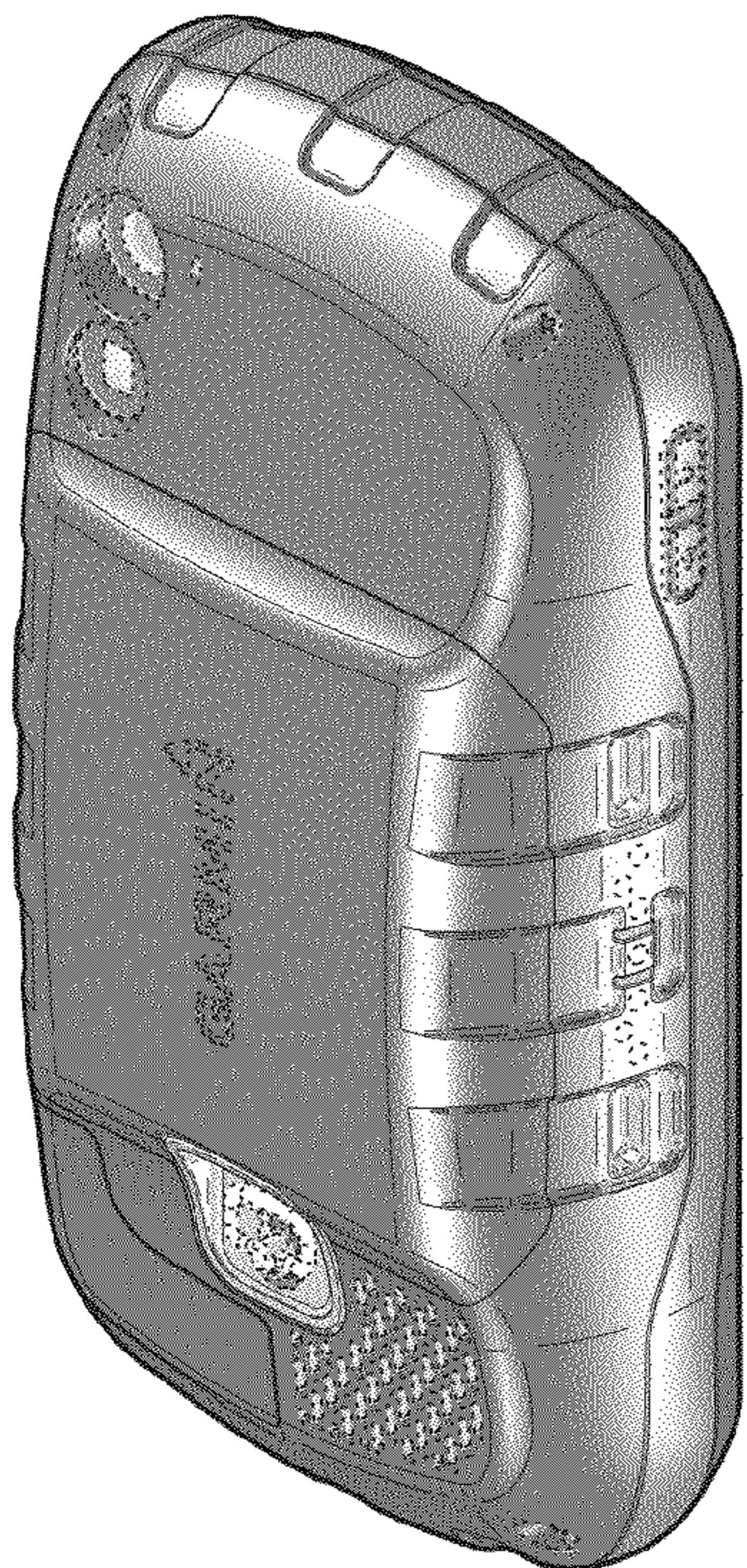
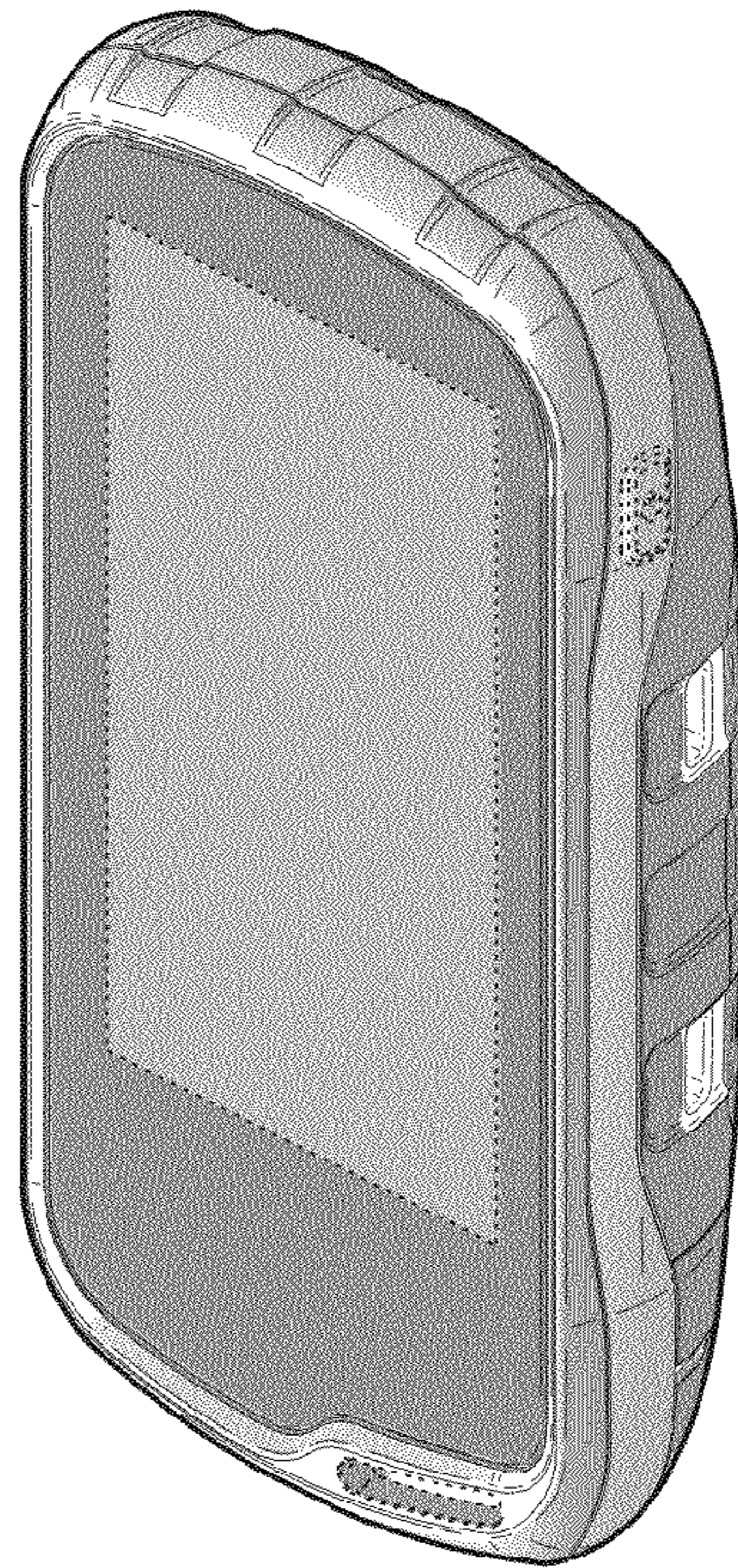

*Fig. 2*

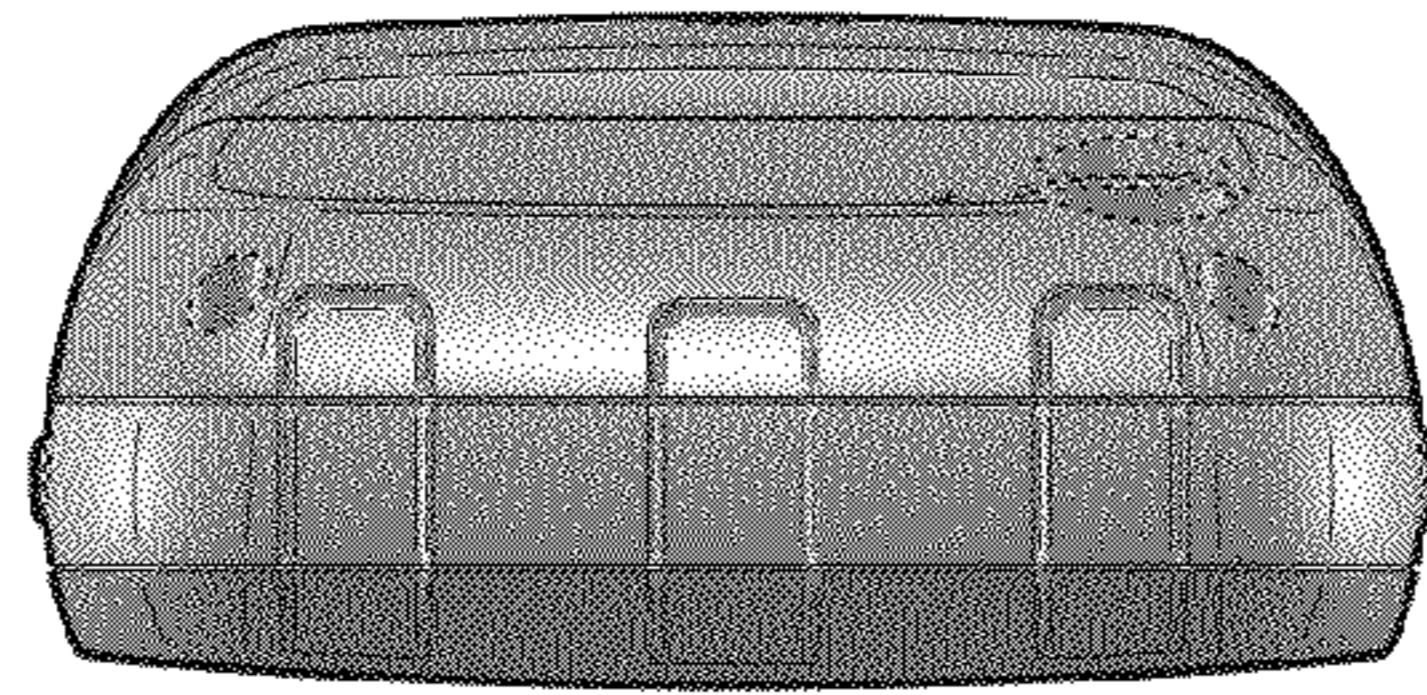

*Fig. 3*

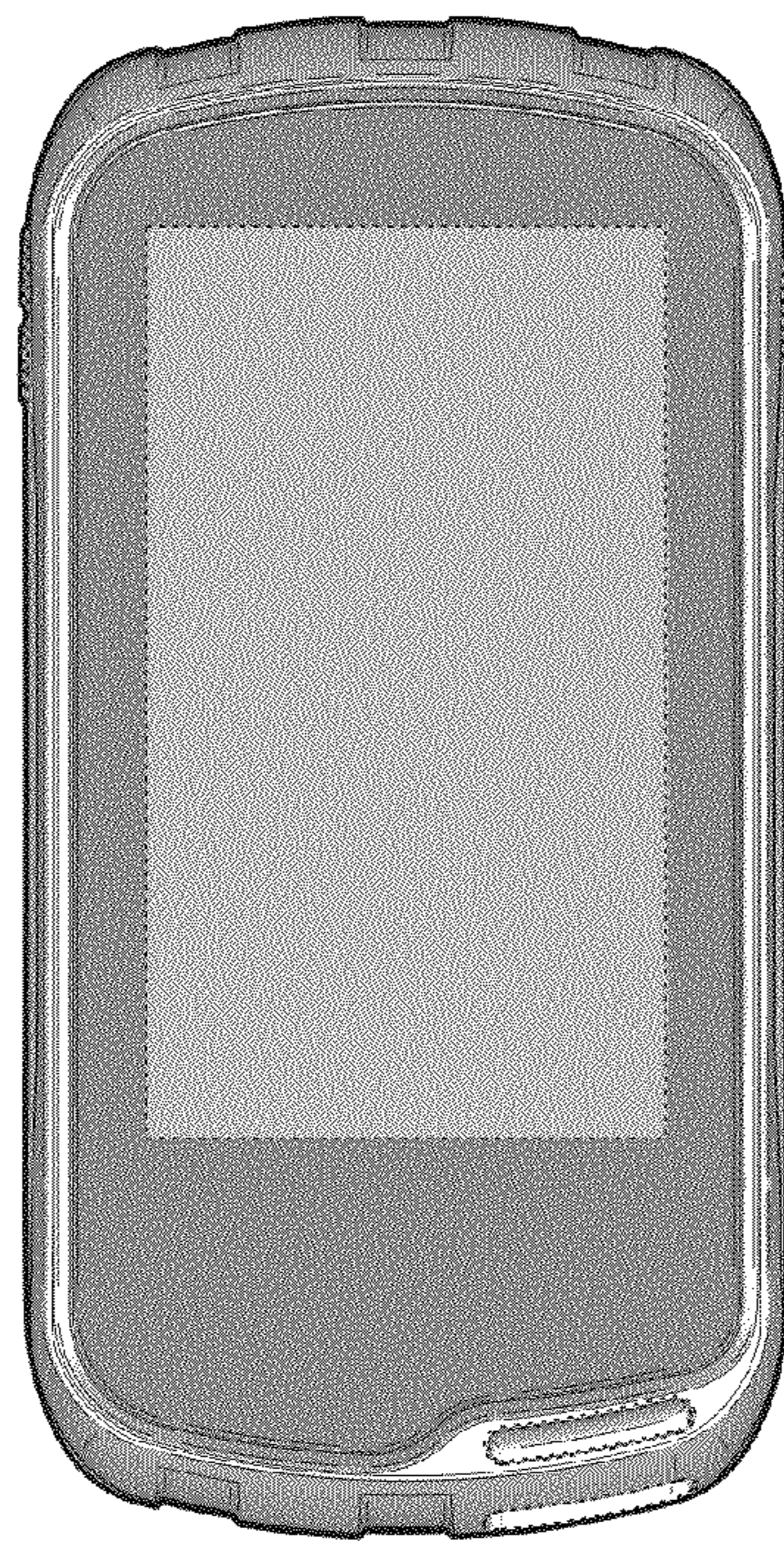

*Fig. 4*

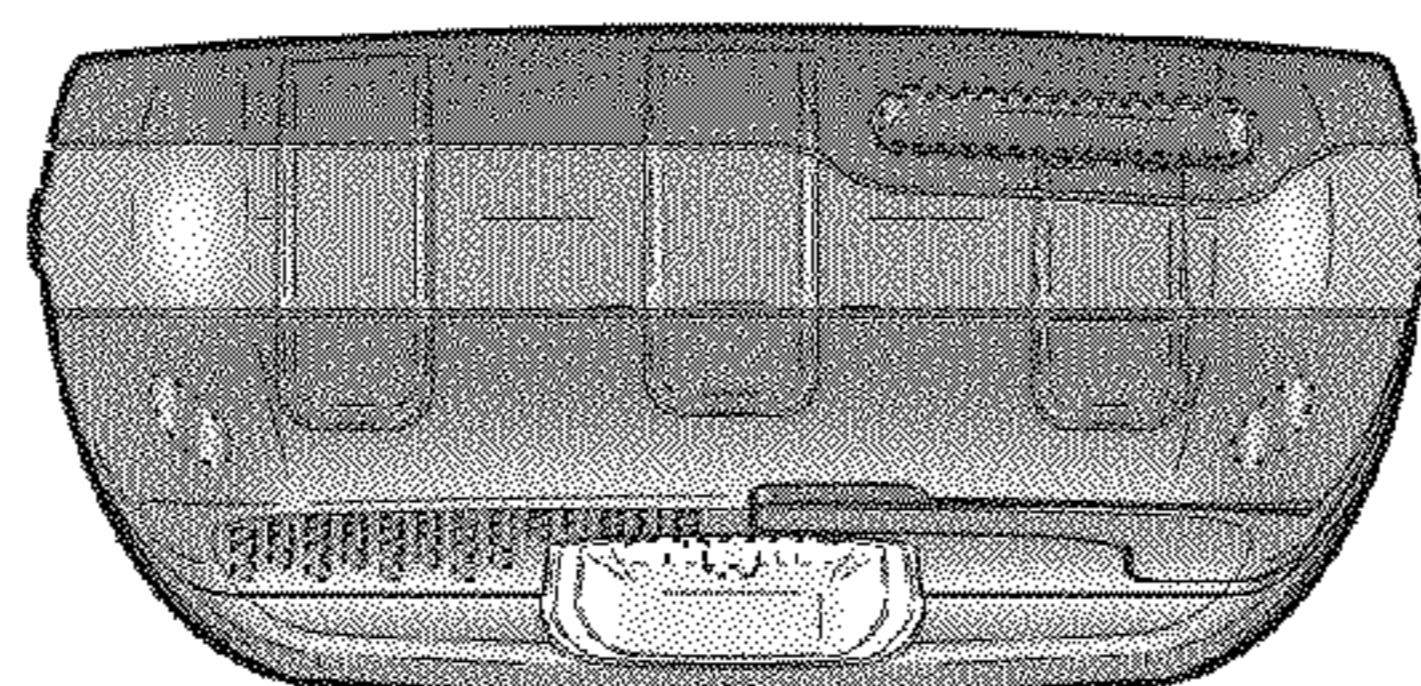

*Fig. 5*

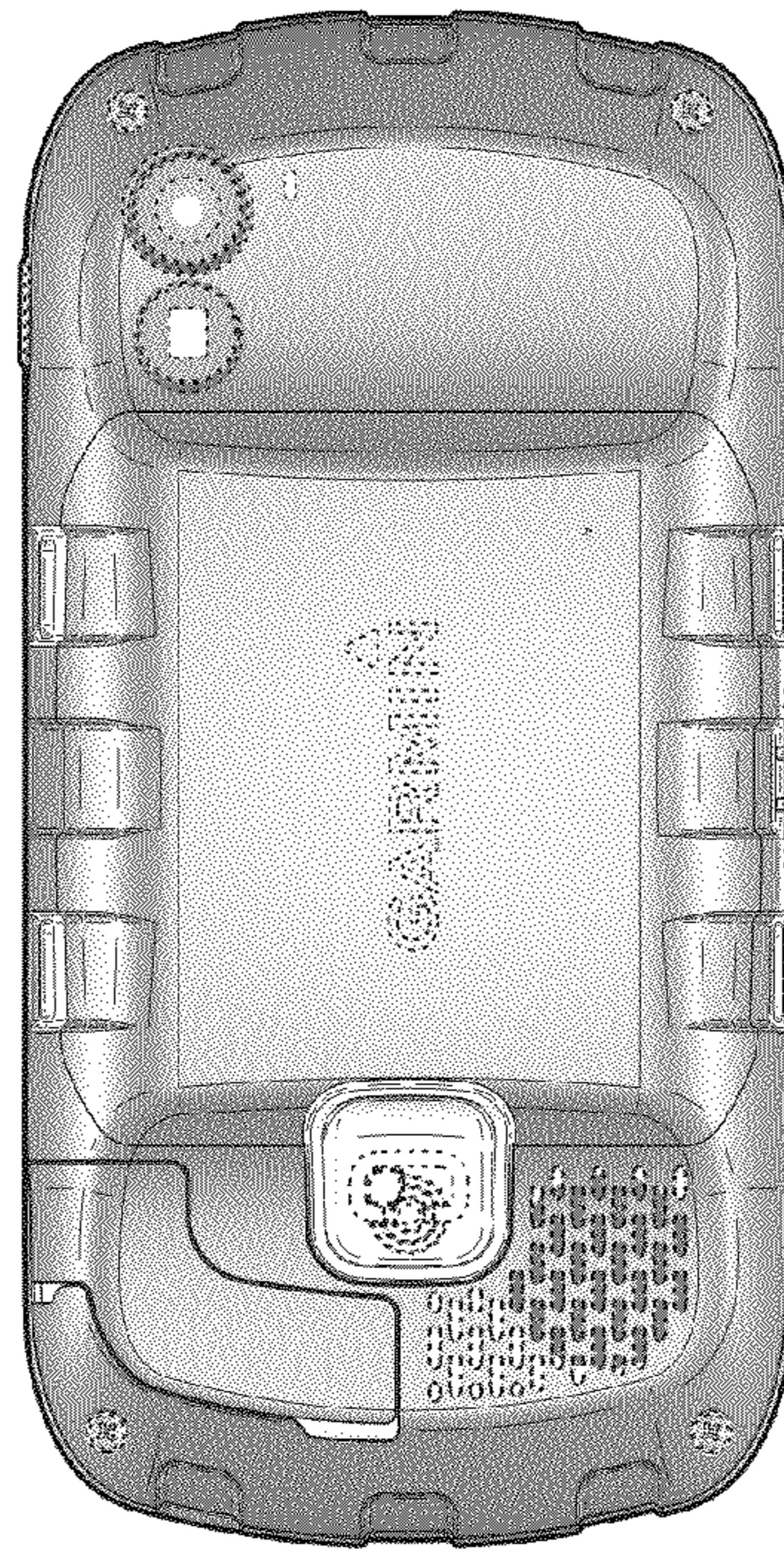

*Fig. 6*

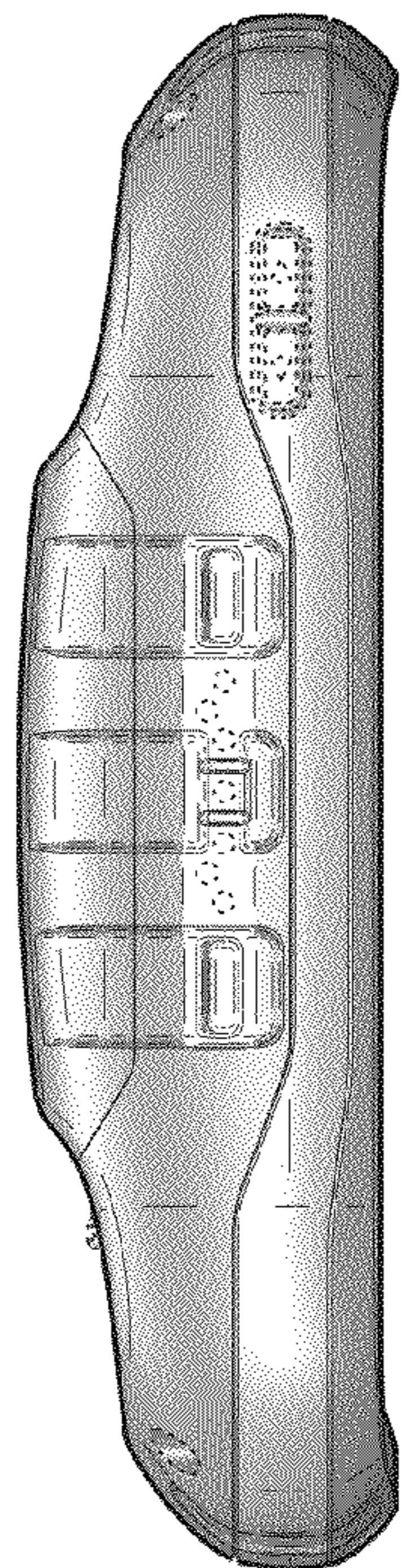

*Fig. 7*

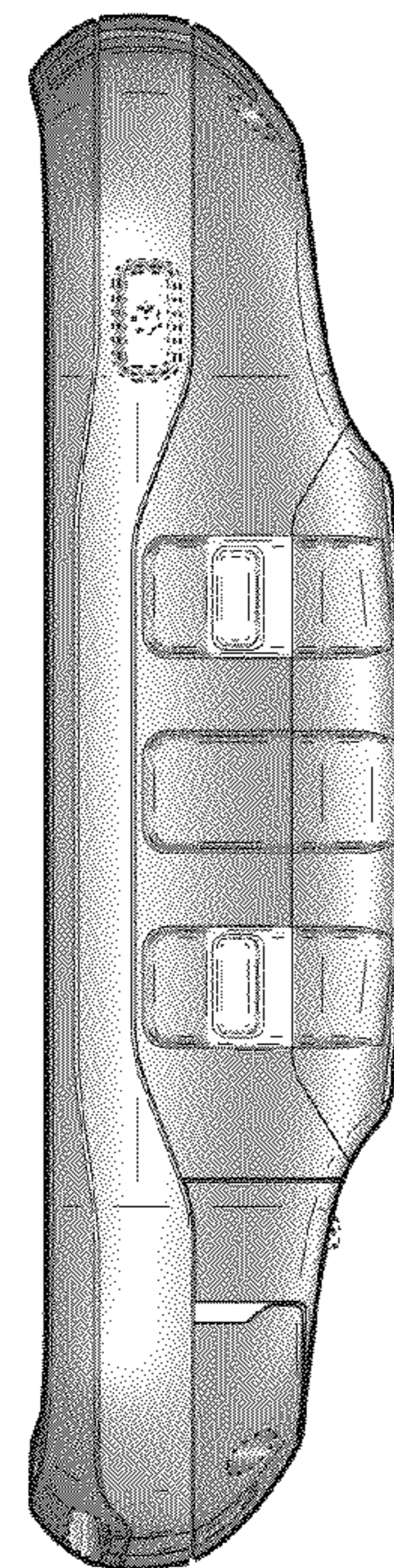

*Fig. 8*