



US00D703919S

(12) **United States Design Patent**
Whaley

(10) **Patent No.:** **US D703,919 S**

(45) **Date of Patent:** **** May 6, 2014**

(54) **PANTS**

(75) **Inventor:** **Patrick Gerald Whaley**, Cumming, GA (US)

(73) **Assignee:** **Titin Inc**, Alpharetta, GA (US)

(**) **Term:** **14 Years**

(21) **Appl. No.:** **29/418,412**

(22) **Filed:** **Apr. 16, 2012**

Related U.S. Application Data

(63) Continuation-in-part of application No. 12/323,882, filed on Nov. 26, 2008, now Pat. No. 8,156,572.

(51) **LOC (10) Cl.** **02-02**

(52) **U.S. Cl.**
USPC **D2/738**

(58) **Field of Classification Search**
USPC D2/731, 738, 742; 2/79, 227, 228, 238
See application file for complete search history.

(56) **References Cited**

U.S. PATENT DOCUMENTS

D268,142 S *	3/1983	Livernois	D29/100
D378,469 S *	3/1997	Tremblay	D2/738
D386,585 S *	11/1997	Blaeske, Jr.	D2/737
D505,753 S *	5/2005	Qvortrup	D29/100
D628,769 S *	12/2010	Turner	D2/712
D630,412 S *	1/2011	Smith	D2/712

2003/0051288 A1 *	3/2003	Dugan	2/228
2006/0179545 A1 *	8/2006	Arensdorf et al.	2/227
2009/0320174 A1 *	12/2009	Turner	2/69
2012/0216327 A1 *	8/2012	Turner	2/69
2013/0007946 A1 *	1/2013	Brown	2/227

* cited by examiner

Primary Examiner — Rashida Johnson

(74) *Attorney, Agent, or Firm* — Troutman Sanders LLP; Ryan A. Schneider; Benjamin C. Wiles

(57) **CLAIM**

The ornamental design for pants, as shown and described.

DESCRIPTION

FIG. 1 is a front perspective view of the pants of the present invention;

FIG. 2 is a side perspective view of the pants of FIG. 1;

FIG. 3 is a back perspective view of the pants of FIG. 1;

FIG. 4 is a front reduced perspective view of the pants of FIG. 1 as included in a long pant article of clothing; and,

FIG. 5 is a back reduced perspective view of the pants of FIG. 1 as included in a long pant article of clothing.

The broken, dashed lines shown in FIGS. 4 and 5 depicting bottom portions of long pants are included for the purpose of illustrating environment and do not form any part of the claimed design.

1 Claim, 5 Drawing Sheets

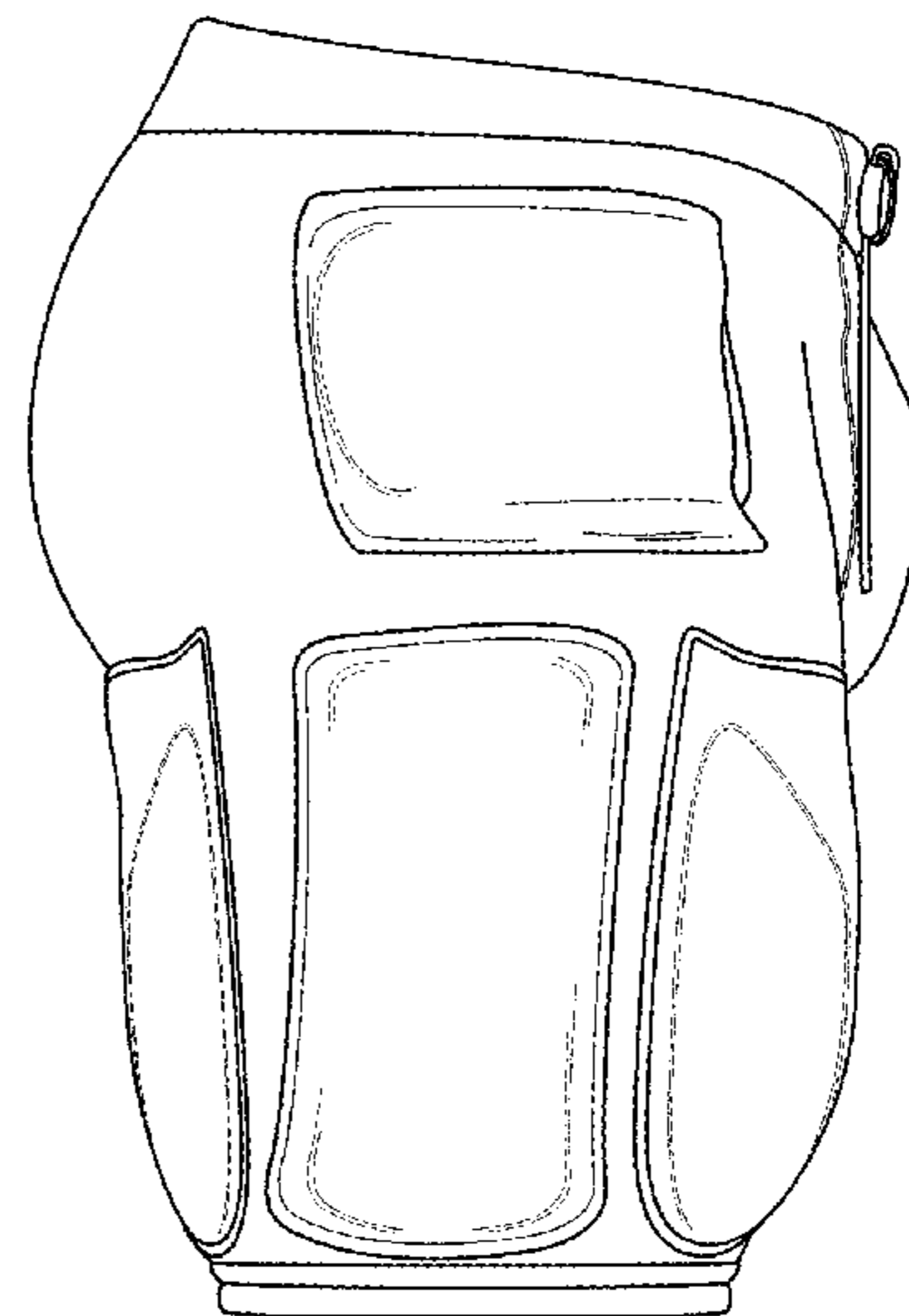
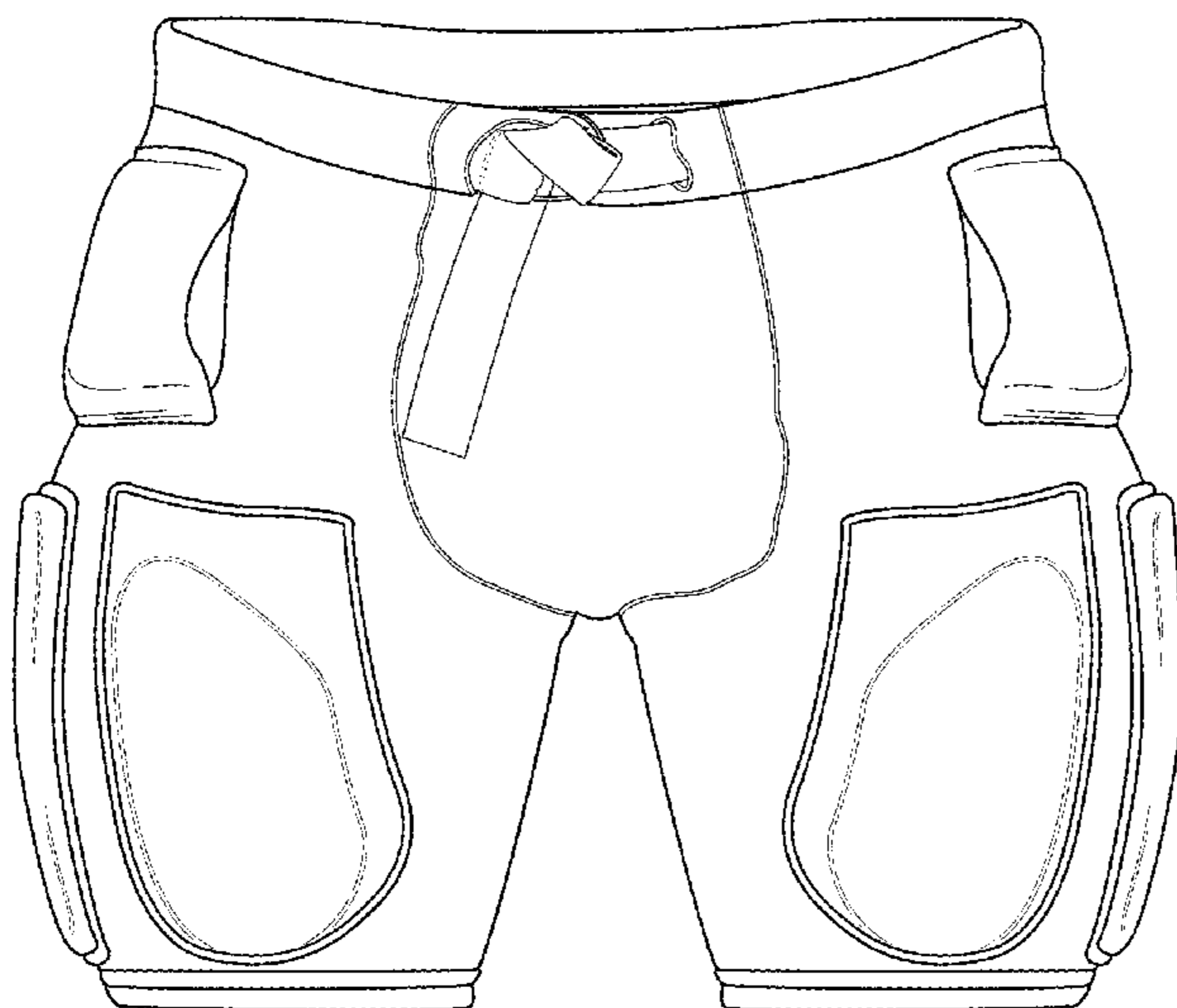

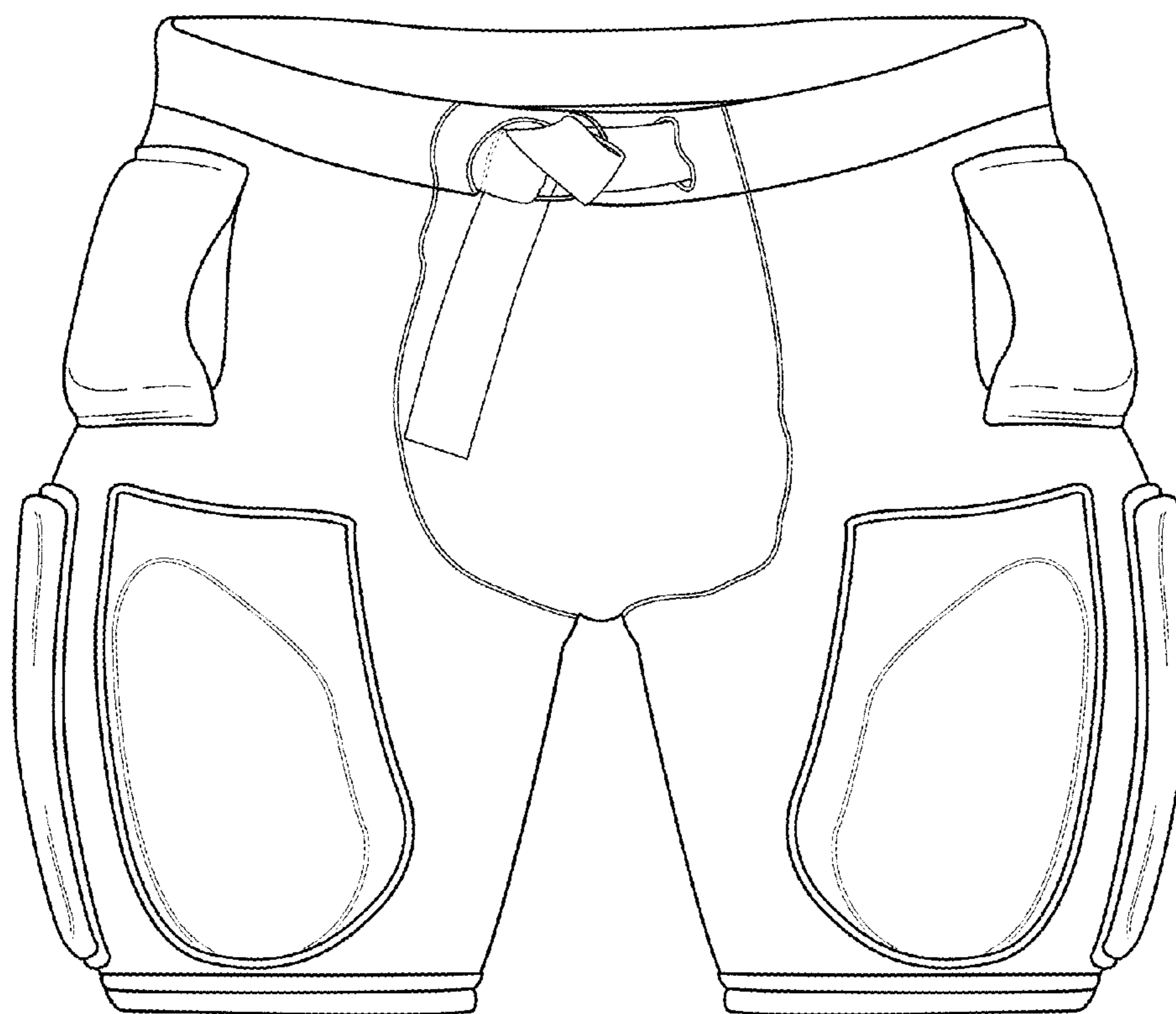

FIG. 1

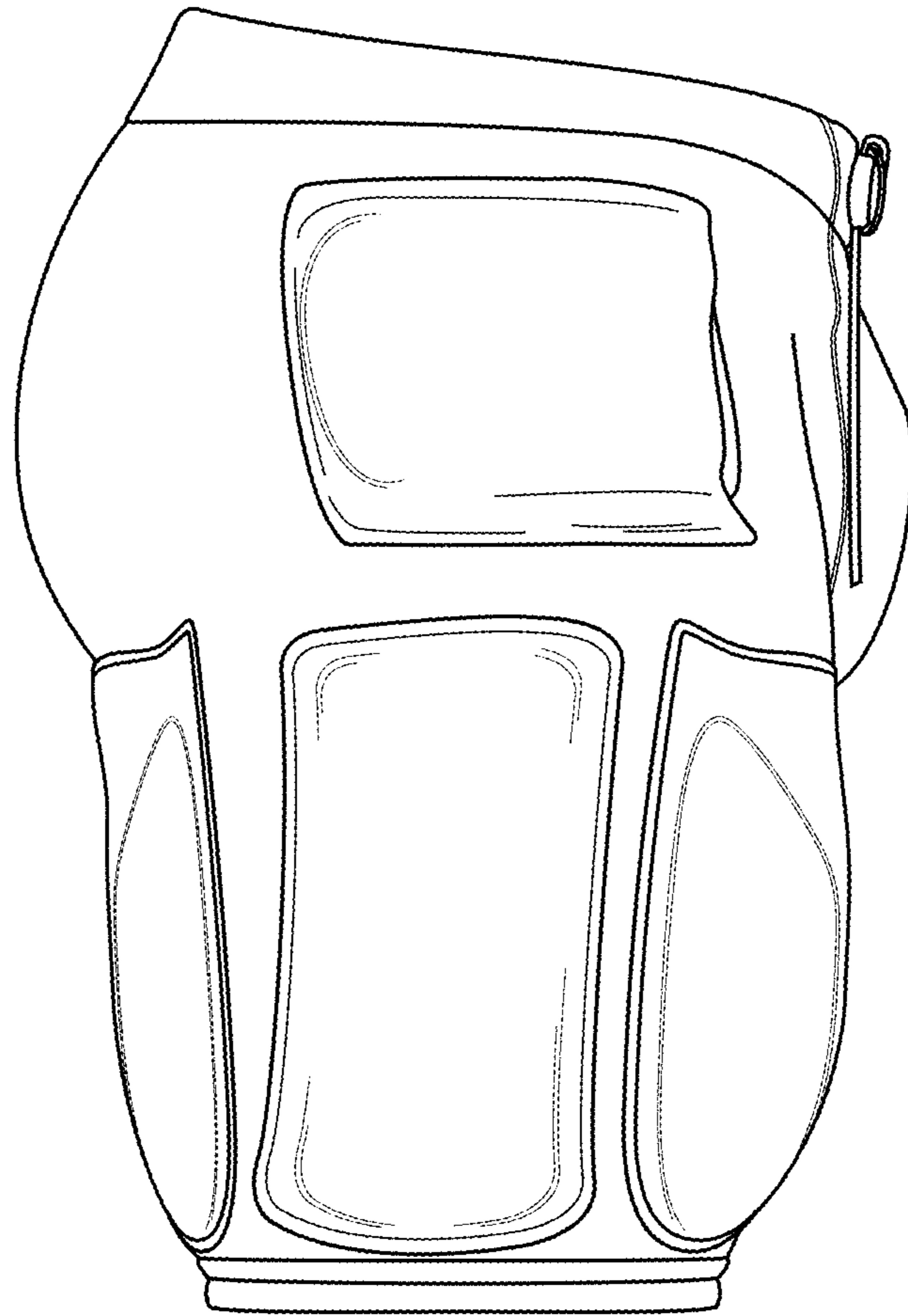

FIG. 2

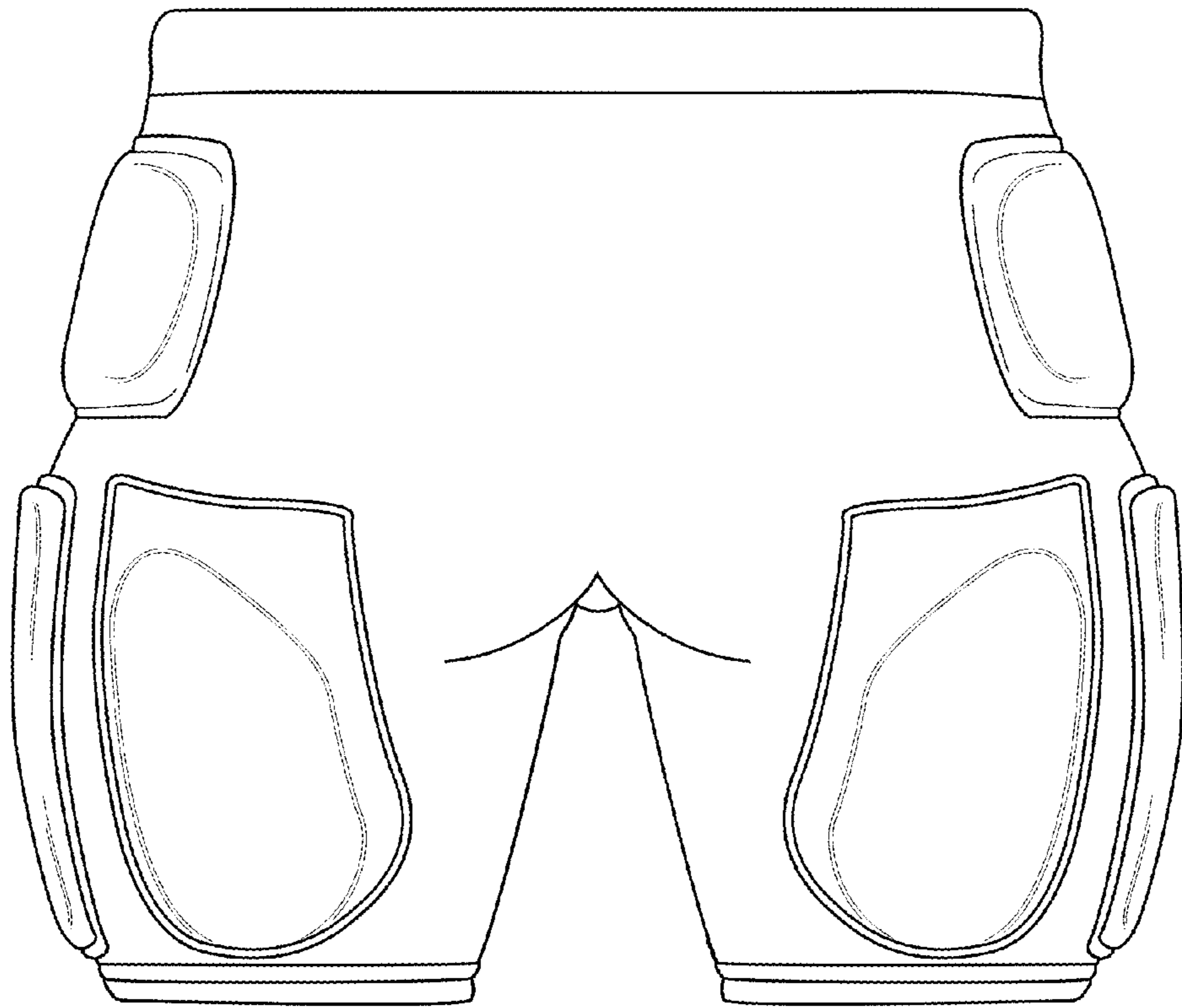

FIG. 3

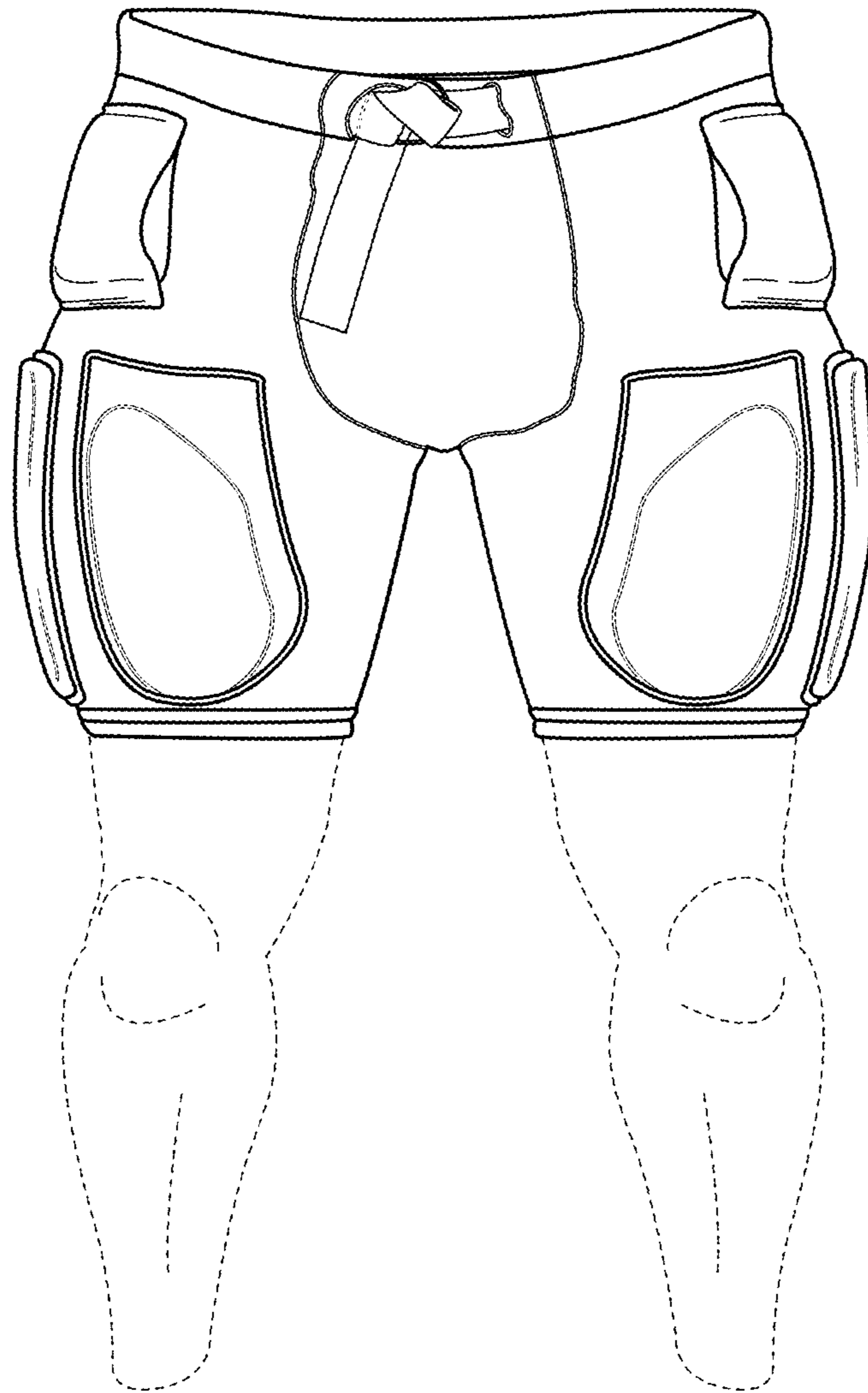

FIG. 4

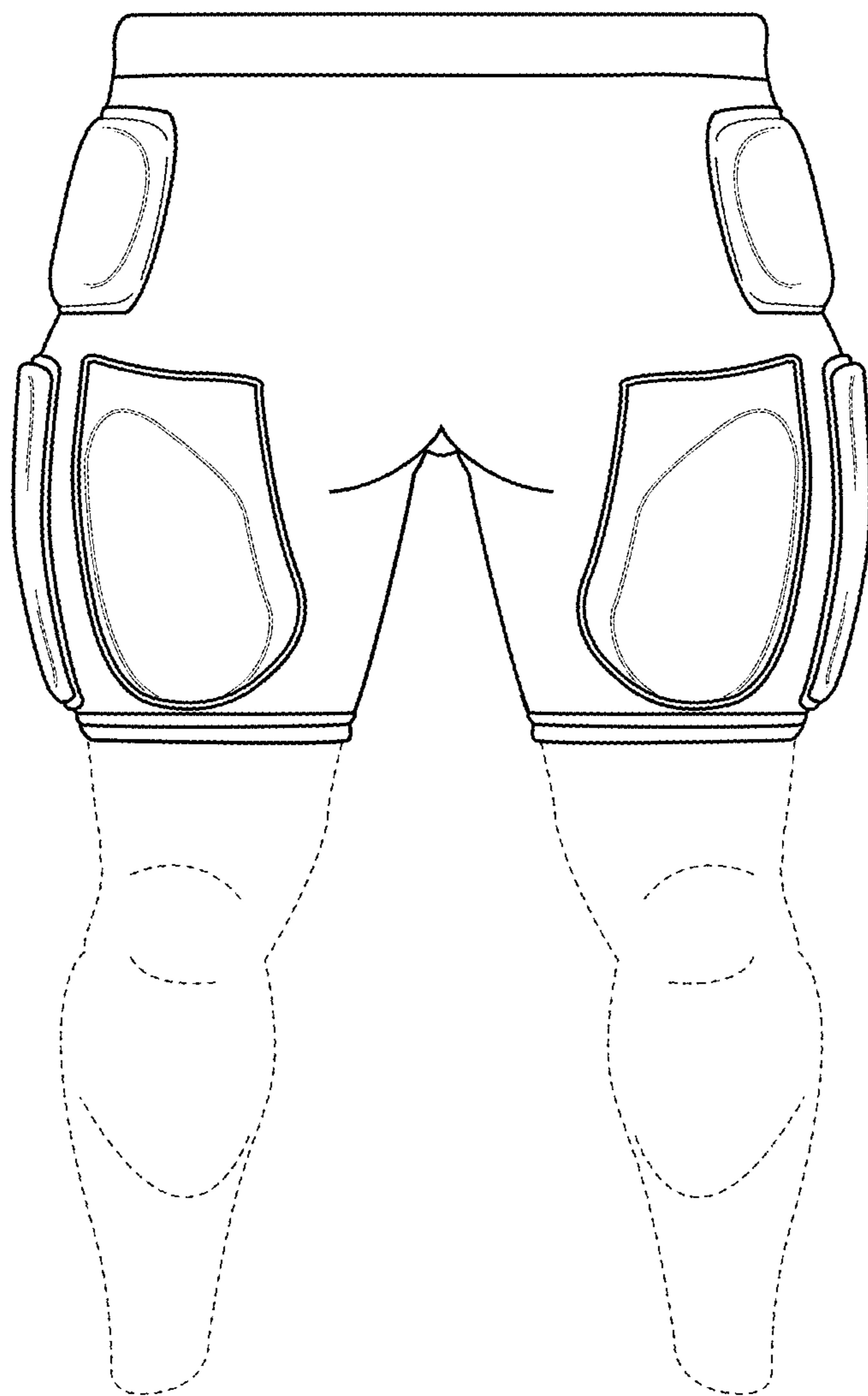

FIG. 5