



US00D703900S

(12) **United States Design Patent**
Whitman

(10) **Patent No.:** **US D703,900 S**

(45) **Date of Patent:** **** Apr. 29, 2014**

(54) **DEBRIS TRAY**

(71) Applicant: **Oliver J. Whitman**, Audubon, NJ (US)

(72) Inventor: **Oliver J. Whitman**, Audubon, NJ (US)

(**) Term: **14 Years**

(21) Appl. No.: **29/442,317**

(22) Filed: **Feb. 5, 2013**

(51) **LOC (10) Cl.** **09-09**

(52) **U.S. Cl.**
USPC **D34/1**

(58) **Field of Classification Search**
USPC D34/1, 5, 6, 29; 220/908, 908.1, 911,
220/912, 913, 909; 5/417; 248/95, 97, 99,
248/100, 101
See application file for complete search history.

(56) **References Cited**

U.S. PATENT DOCUMENTS

1,635,127	A	7/1927	Kirsner	
D291,133	S *	7/1987	Disanza	D34/1
D299,979	S *	2/1989	Garrison	D34/1
4,864,677	A	9/1989	Levy	
5,147,102	A *	9/1992	Dyer, Jr.	294/152
5,452,739	A *	9/1995	Mustee et al.	137/312
D425,766	S *	5/2000	Lundeen et al.	D8/1
6,267,504	B1 *	7/2001	Screen	383/4

6,854,153	B1	2/2005	Mueller	
7,093,867	B2 *	8/2006	Yardley et al.	294/214
D578,598	S *	10/2008	Anderson	D22/108
D611,670	S *	3/2010	Booth	D34/1
D615,721	S *	5/2010	Martin et al.	D34/1
D641,529	S *	7/2011	Suh	D34/1
D664,730	S *	7/2012	Noonan	D34/1
2003/0019981	A1 *	1/2003	Stanfield	248/101

* cited by examiner

Primary Examiner — Cynthia Ramirez

(74) *Attorney, Agent, or Firm* — Paul R. Martin

(57) **CLAIM**

The ornamental design for a debris tray, as shown and described.

DESCRIPTION

FIG. 1 is a perspective view of the debris tray of my new design.

FIG. 2 is a top plan view thereof.

FIG. 3 is a front elevational view thereof.

The opposite rear view is a mirror image thereof.

FIG. 4 is a side elevational view thereof.

The opposite side view is a mirror image thereof; and,

FIG. 5 is a bottom plan view thereof.

The broken line elements shown in FIG. 1 depicting a continuous belt and a bar code reader adjacent thereto, are environmental, and are not a part of my new design.

1 Claim, 3 Drawing Sheets

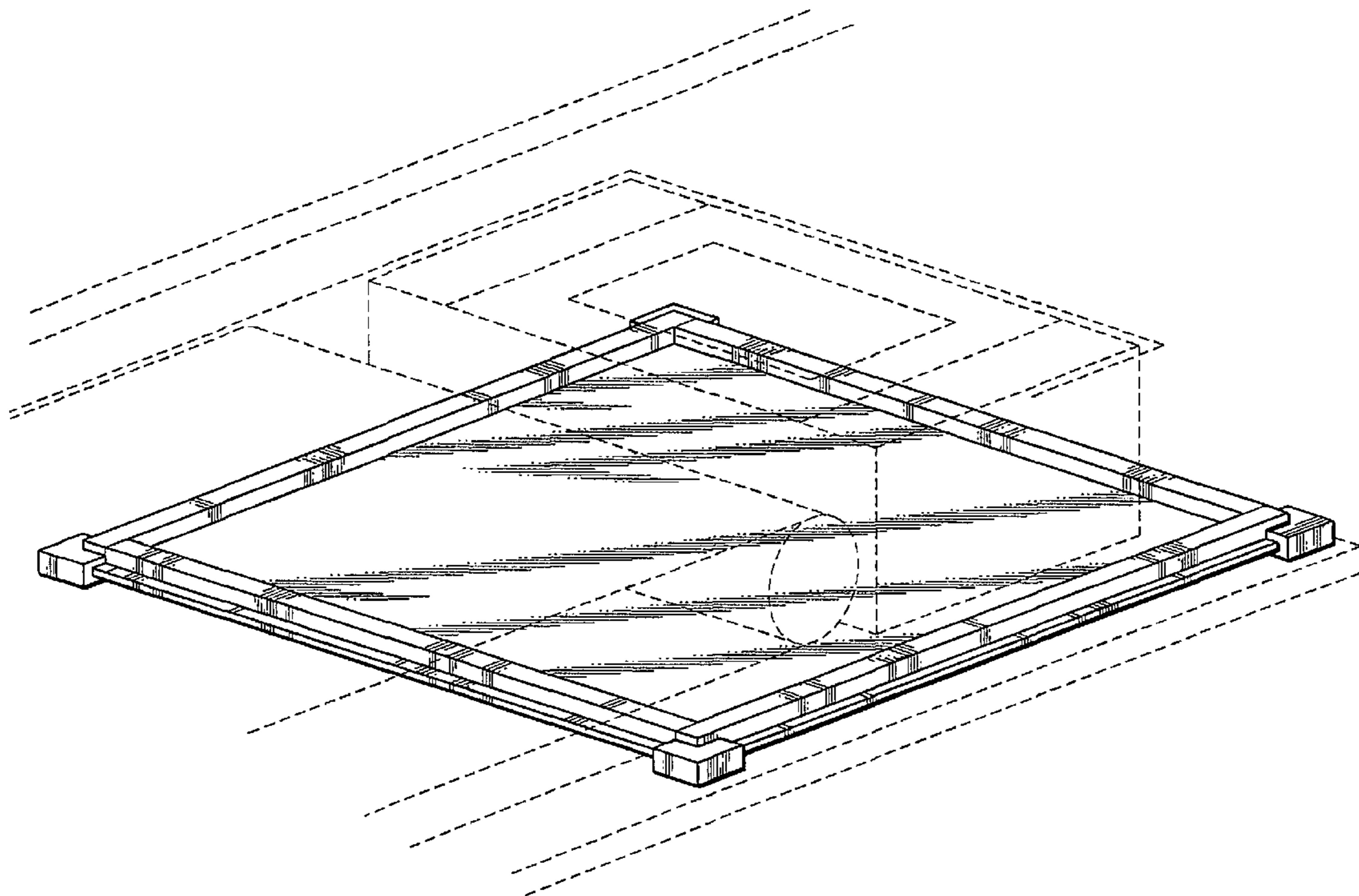

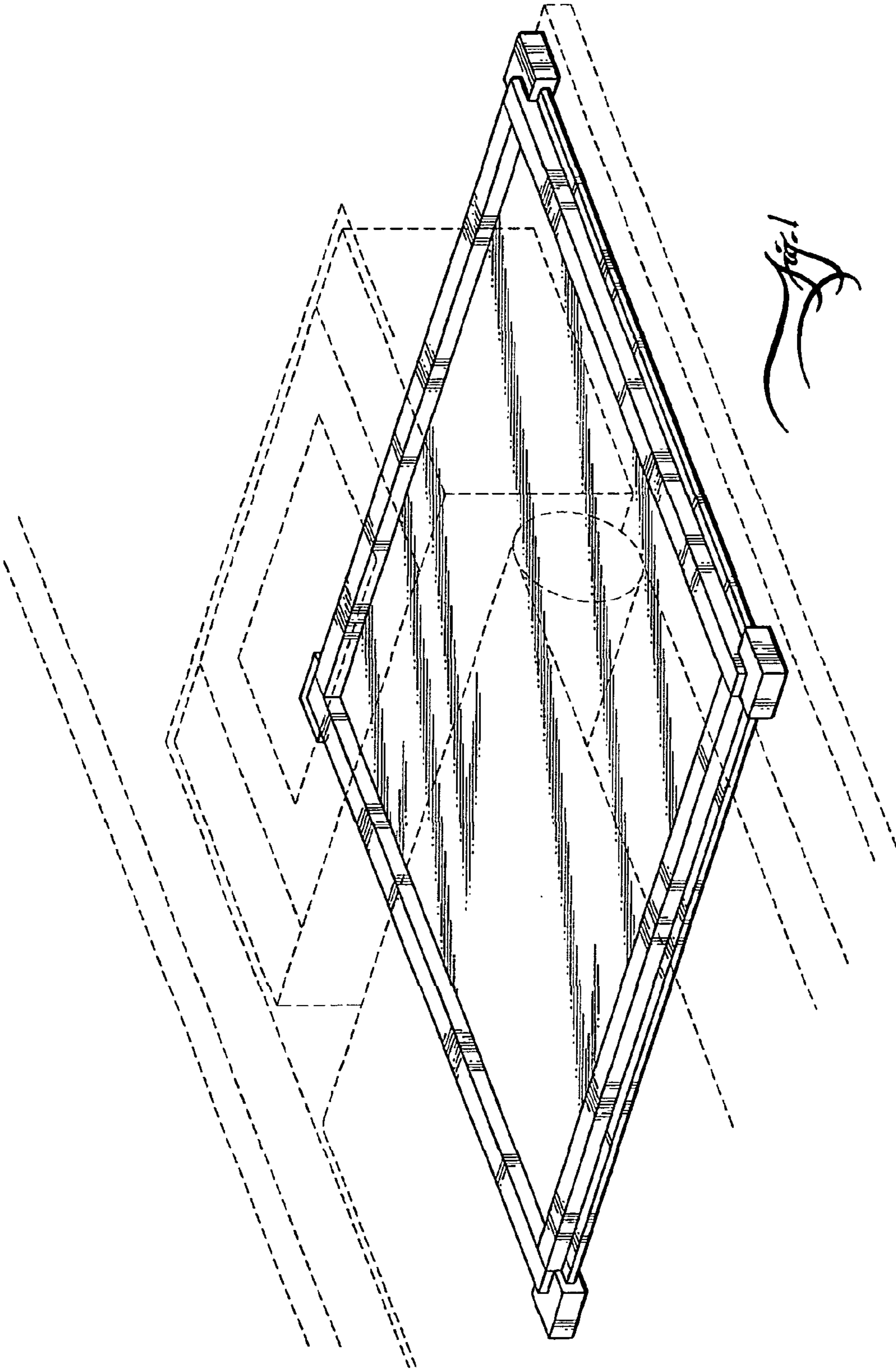

1-2-14
DF

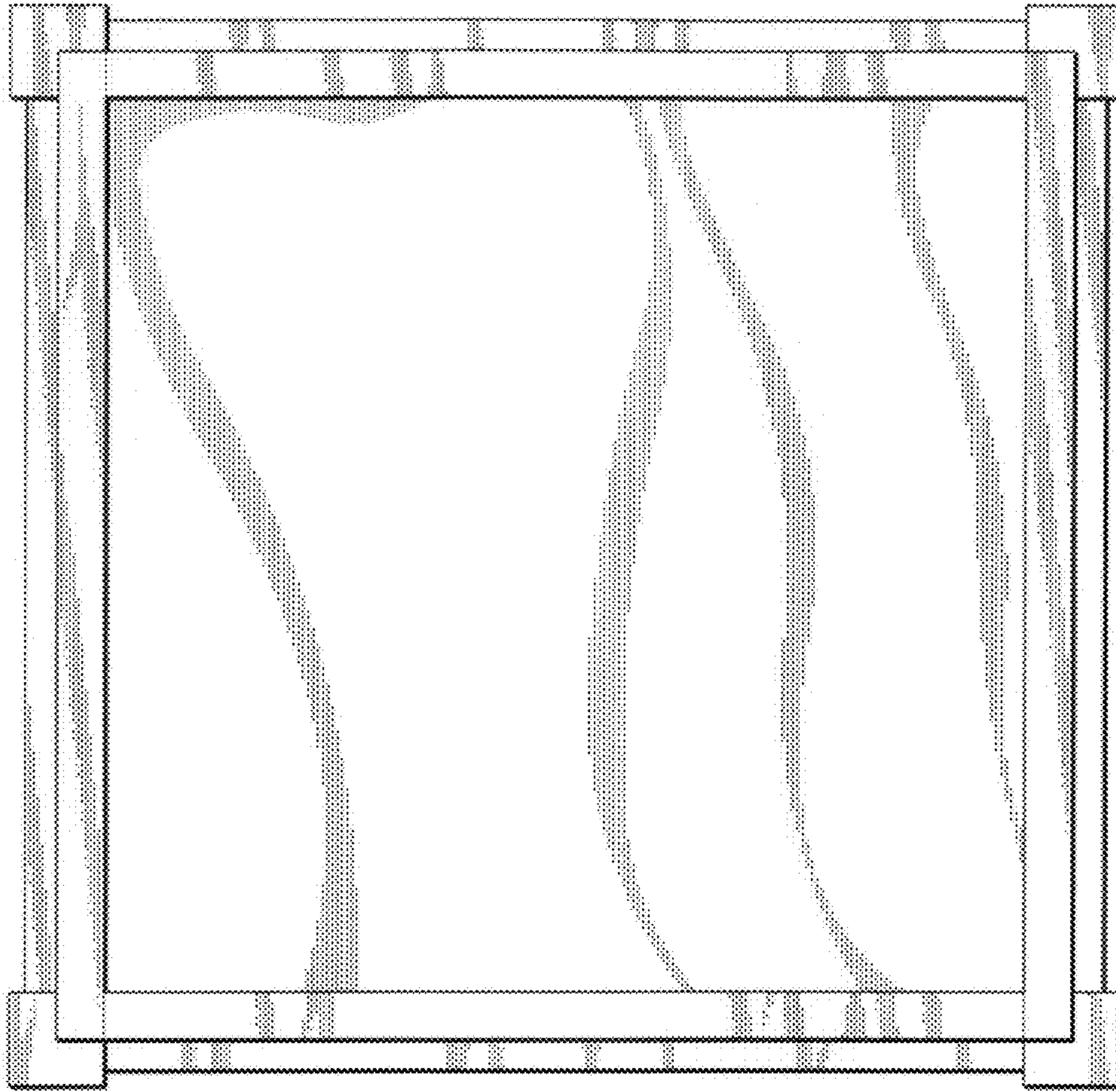

Fig. 2

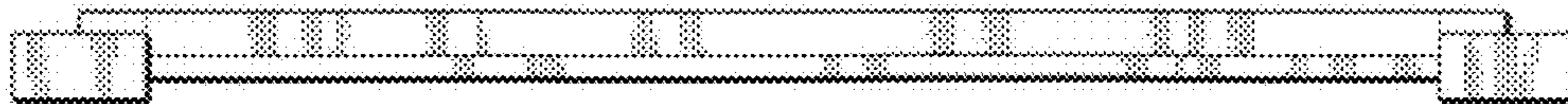

Fig. 3

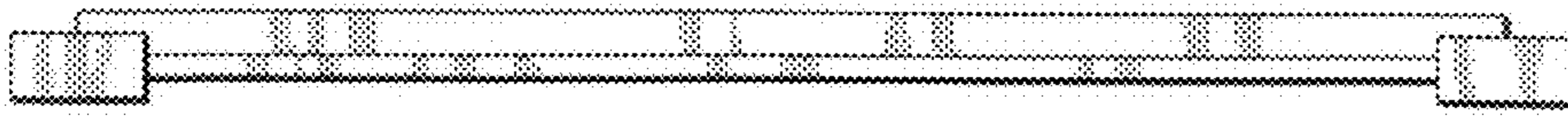

Fig. 4

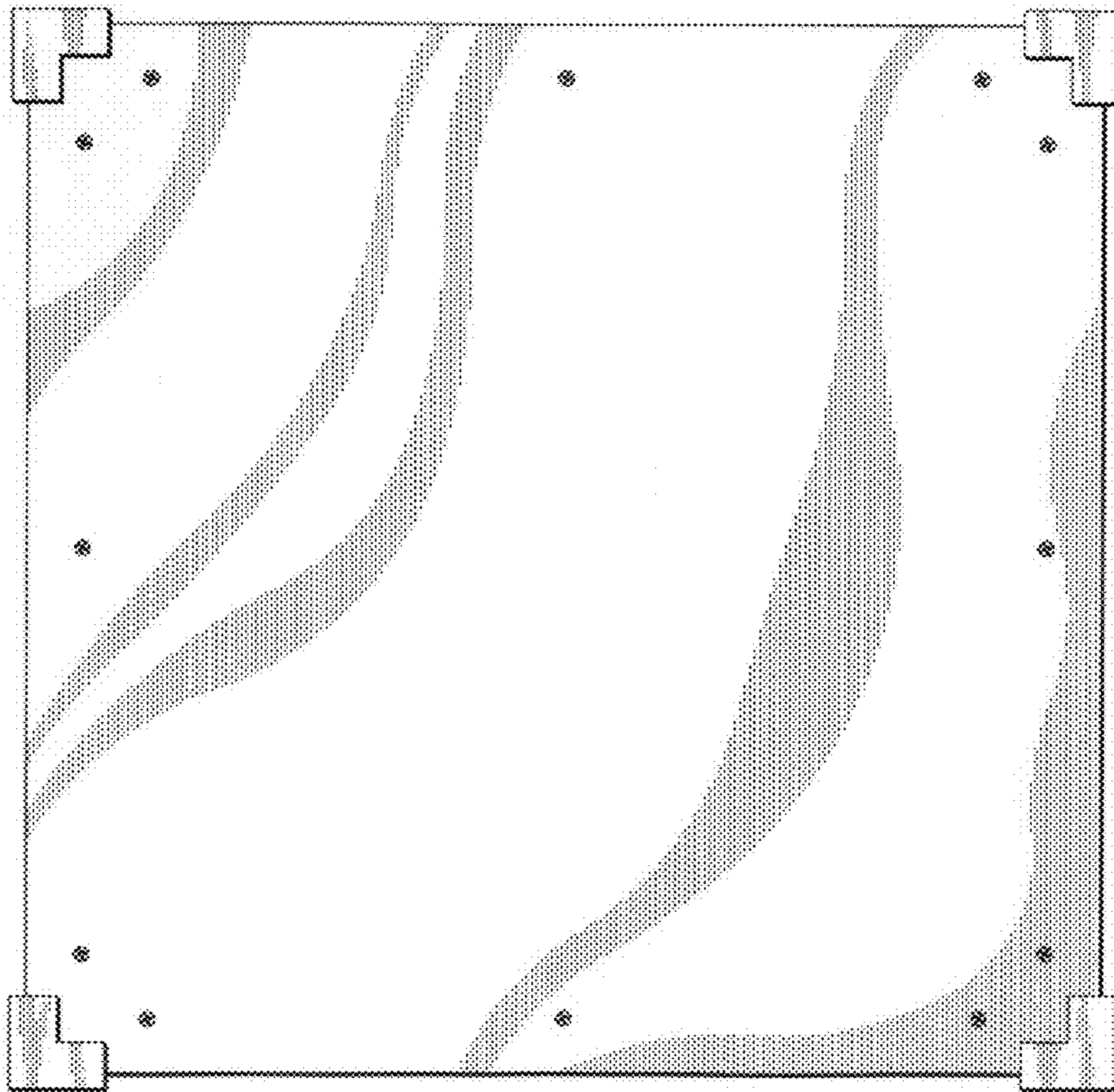

Fig. 5