



US00D703800S

(12) **United States Design Patent**
Eilmus et al.

(10) **Patent No.:** **US D703,800 S**
(45) **Date of Patent:** **** Apr. 29, 2014**

(54) **SINK**

(74) *Attorney, Agent, or Firm* — **Foley & Lardner LLP**

(71) Applicant: **Kohler Co.**, Kohler, WI (US)

(57) **CLAIM**

We claim the ornamental design for a sink, as shown and described.

(72) Inventors: **Niels J. Eilmus**, Sheboygan, WI (US);
Jason R. Miller, Sheboygan Falls, WI (US)

DESCRIPTION

(73) Assignee: **Kohler Co.**, Kohler, WI (US)

FIG. 1 is a perspective view of an embodiment of the claimed design;

(**) Term: **14 Years**

FIG. 2 is a top view of the claimed design shown in FIG. 1; FIG. 3 is a bottom view of the claimed design shown in FIG. 1;

(21) Appl. No.: **29/448,206**

FIG. 4 is a side view of the claimed design shown in FIG. 1; FIG. 5 is another side view of the claimed design shown in FIG. 1;

(22) Filed: **Mar. 11, 2013**

(51) **LOC (10) Cl.** **23-01**

FIG. 6 is another side view of the claimed design shown in FIG. 1;

(52) **U.S. Cl.**

USPC **D23/308**

FIG. 7 is another side view of the claimed design shown in FIG. 1;

(58) **Field of Classification Search**

USPC D23/272-274, 284, 286, 292-293.1, D23/303, 308; 4/619; 126/383.1, 385.1

See application file for complete search history.

FIG. 8 is a cross-sectional view of the claimed design shown in FIG. 1 taken along line 8-8 in FIG. 2;

(56) **References Cited**

U.S. PATENT DOCUMENTS

2,676,477	A	4/1954	Smith
3,196,864	A	7/1965	Johnson
4,242,763	A	1/1981	Walker
4,336,620	A	6/1982	Gresh
4,655,169	A	4/1987	Pullola

(Continued)

OTHER PUBLICATIONS

Restriction Requirement dated Oct. 25, 2013 in U.S. Appl. No. 29/448,203.

(Continued)

FIG. 8A is an enlarged cross-sectional view of a portion of the claimed design shown in FIG. 1 taken along line 8A-8A in FIG. 8;

FIG. 9 is a cross-sectional view of the claimed design shown in FIG. 1 taken along line 9-9 in FIG. 2;

FIG. 10 is a cross-sectional view of the claimed design shown in FIG. 1 taken along line 10-10 in FIG. 2; and,

FIG. 11 is a cross-sectional view of the claimed design shown in FIG. 1 taken along line 11-11 in FIG. 2.

The ornamental design which is claimed is shown in solid lines in the drawings. The broken lines in the drawings are for illustrative purposes only and form no part of the claimed design. Broken lines formed by equal length dashes show unclaimed portions of the design. broken lines formed of unequal length dashes (i.e., dash-dot) show boundaries between claimed and unclaimed portions of the design.

Primary Examiner — Robert Delehanty

1 Claim, 8 Drawing Sheets

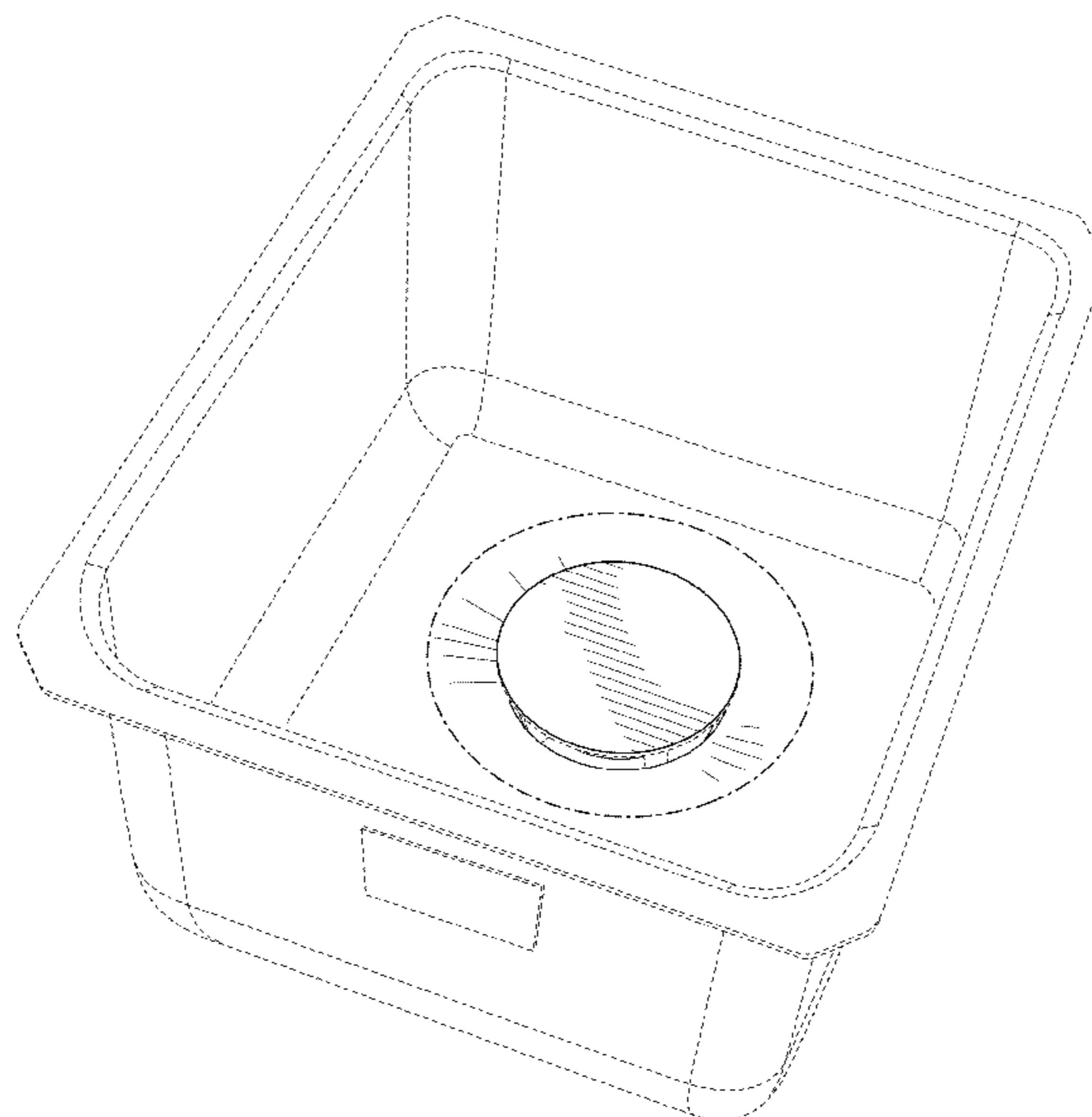

(56)

References Cited

U.S. PATENT DOCUMENTS

5,179,740 A 1/1993 Marsilio et al.
 D389,901 S 1/1998 Kohler, Jr. et al.
 5,715,547 A 2/1998 Becker et al.
 6,085,362 A * 7/2000 Huber 4/252.4
 D442,679 S 5/2001 Roberts
 6,484,330 B2 * 11/2002 Gray et al. 4/684
 6,554,944 B1 4/2003 Peters et al.
 D494,664 S * 8/2004 Arnold D23/293.1
 D544,073 S * 6/2007 DeGarmo D23/284
 D544,586 S 6/2007 Gilbert et al.
 D545,416 S * 6/2007 Maruhashi et al. D23/293.1
 D561,879 S * 2/2008 Gilbert et al. D23/293.1
 D603,025 S 10/2009 Mahon
 D632,373 S * 2/2011 Kehrer et al. D23/293.1
 D635,227 S * 3/2011 DuFour D23/284

7,954,183 B2 6/2011 Cawthon
 7,992,236 B2 8/2011 DeGooyer
 D677,772 S * 3/2013 Mendoza et al. D23/293.1
 8,424,123 B2 * 4/2013 Svensson 4/286
 1,070,424 A1 8/2013 Danver
 8,499,376 B2 * 8/2013 Kyung Kim 4/689
 2006/0096018 A1 5/2006 Ball
 2010/0251477 A1 10/2010 Bates
 2011/0277694 A1 11/2011 Euse

OTHER PUBLICATIONS

Restriction Requirement dated Oct. 28, 2013 in U.S. Appl. No. 29/448,204.
 Restriction Requirement mailed Oct. 31, 2013 in U.S. Appl. No. 29/448,207.

* cited by examiner

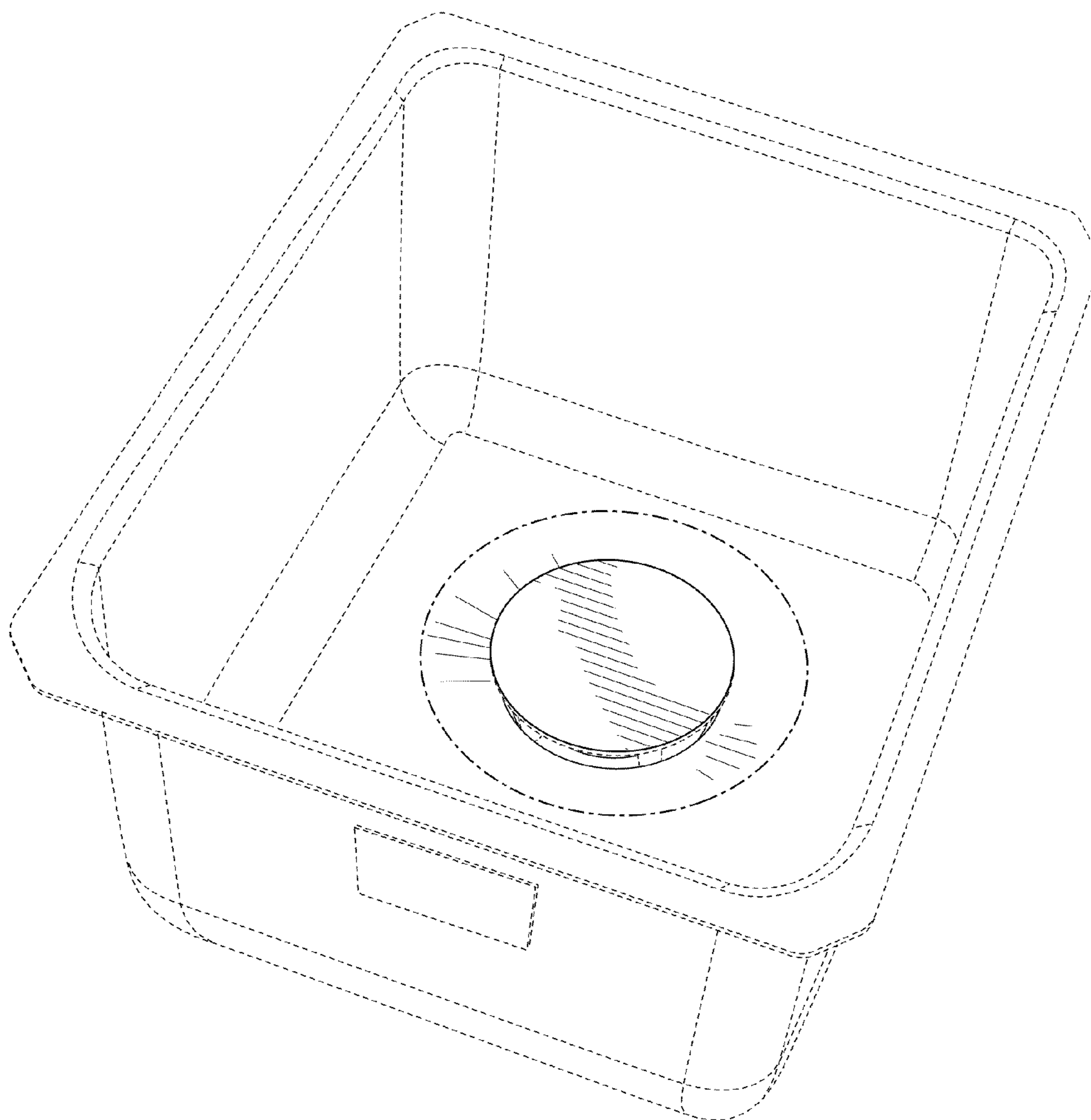

FIG. 1

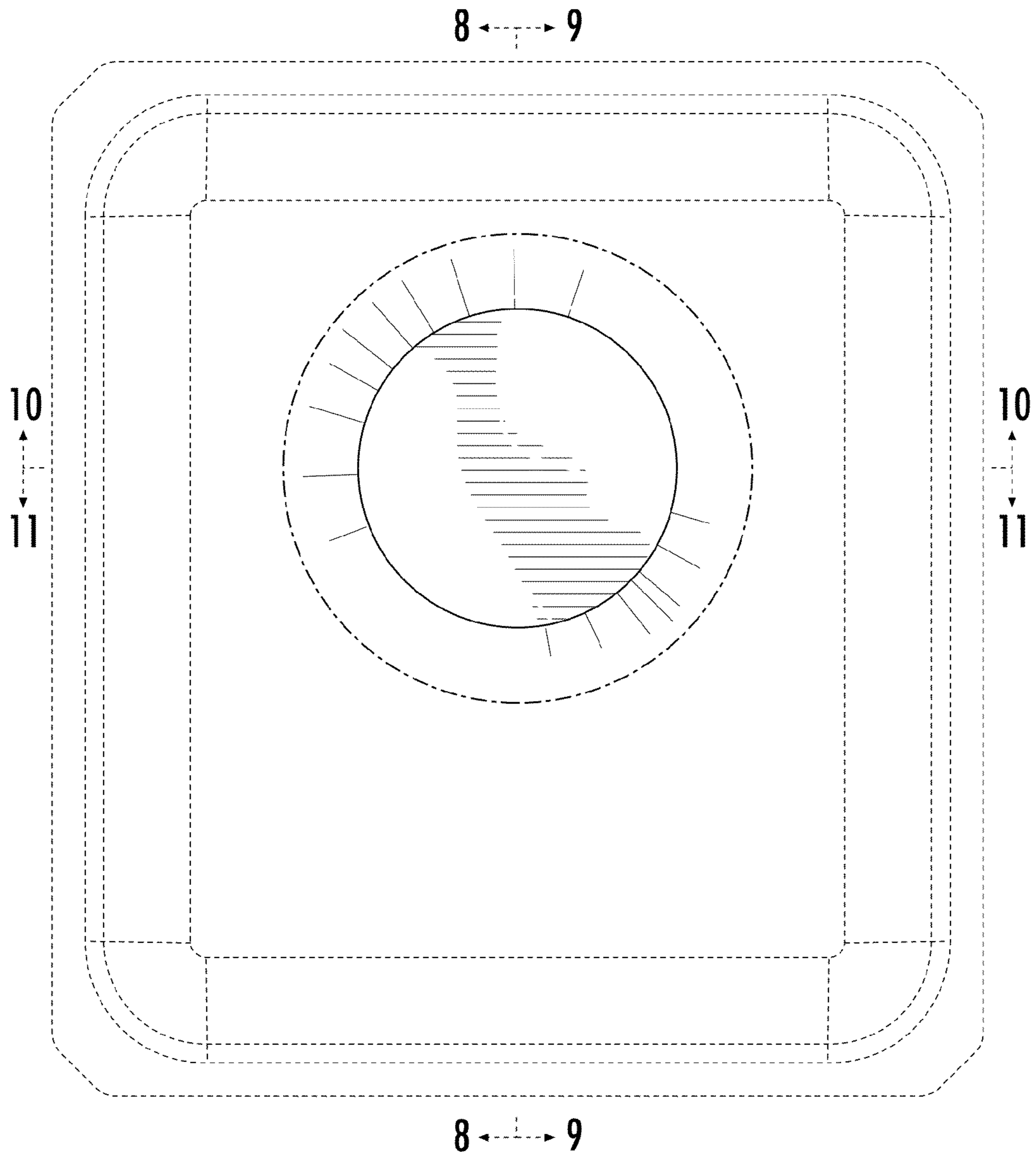

FIG. 2

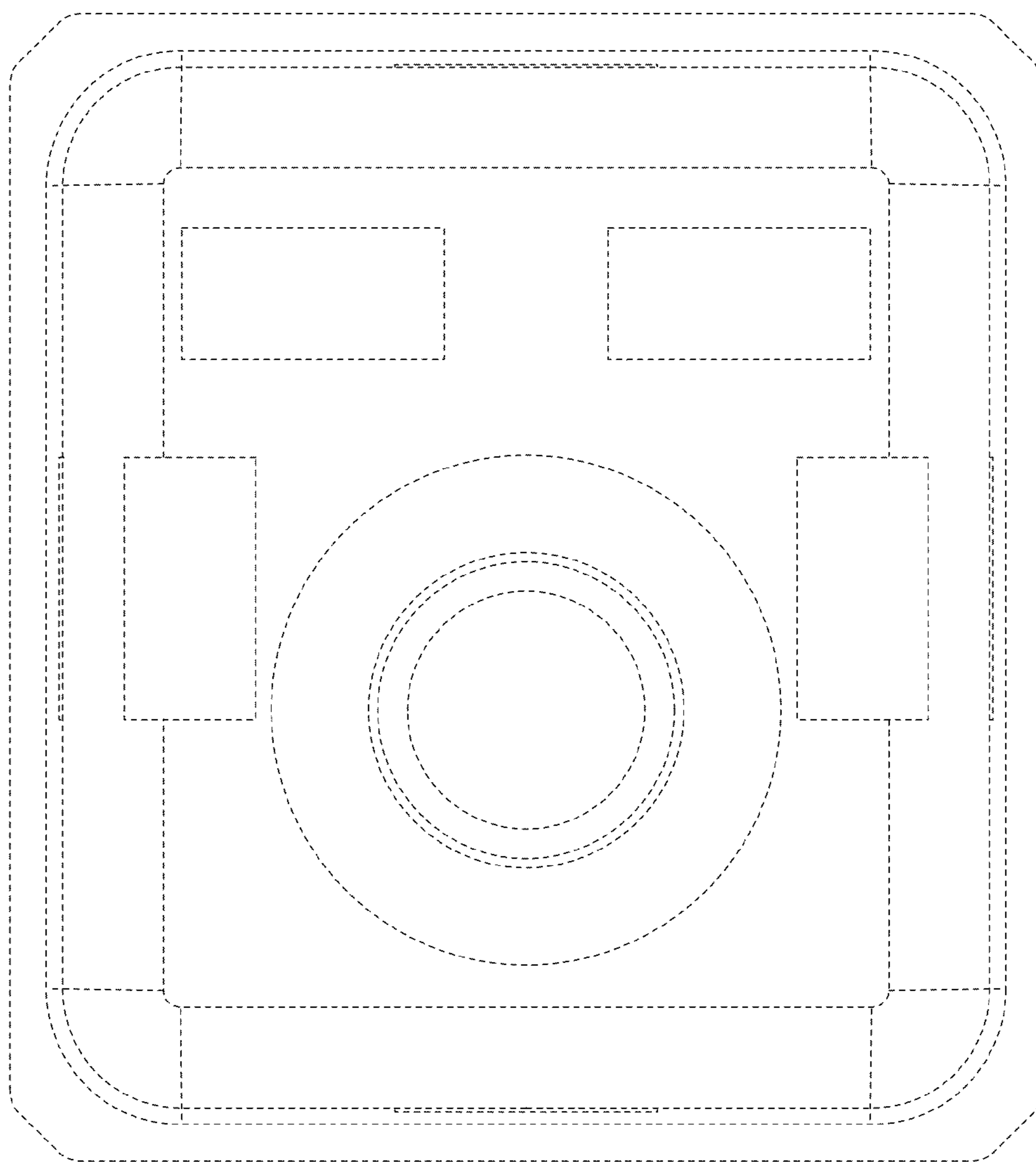

FIG. 3

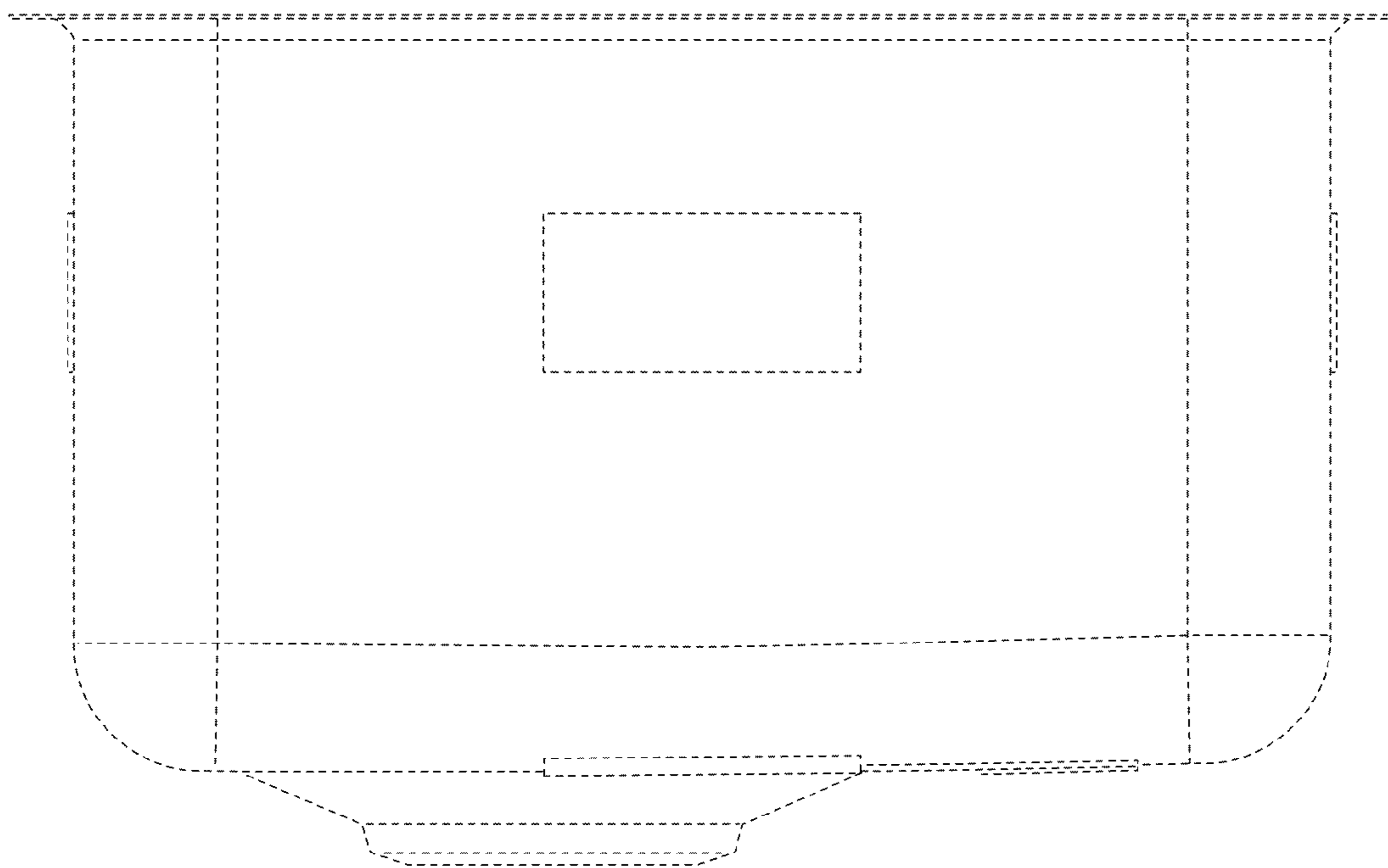

FIG. 4

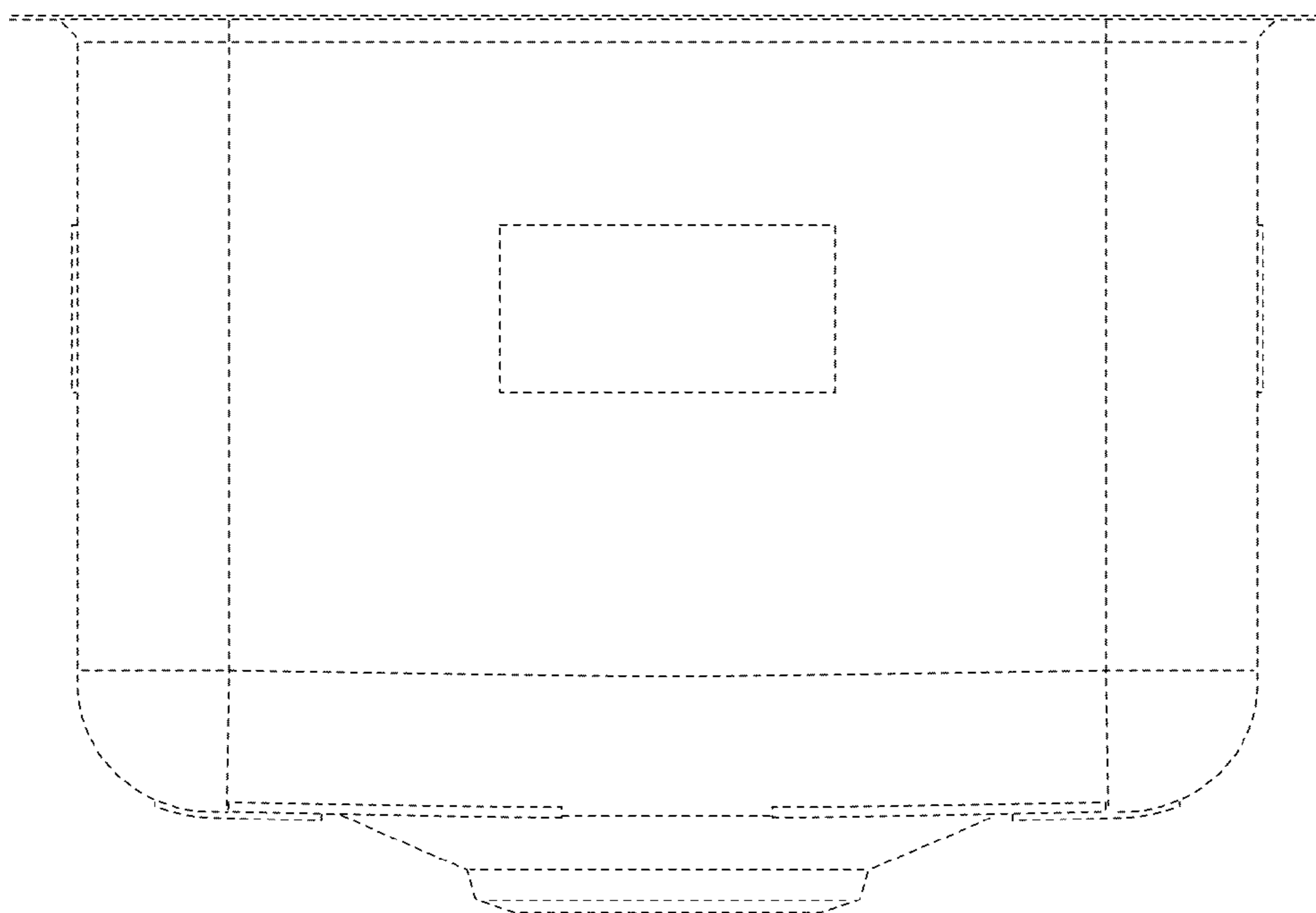

FIG. 5

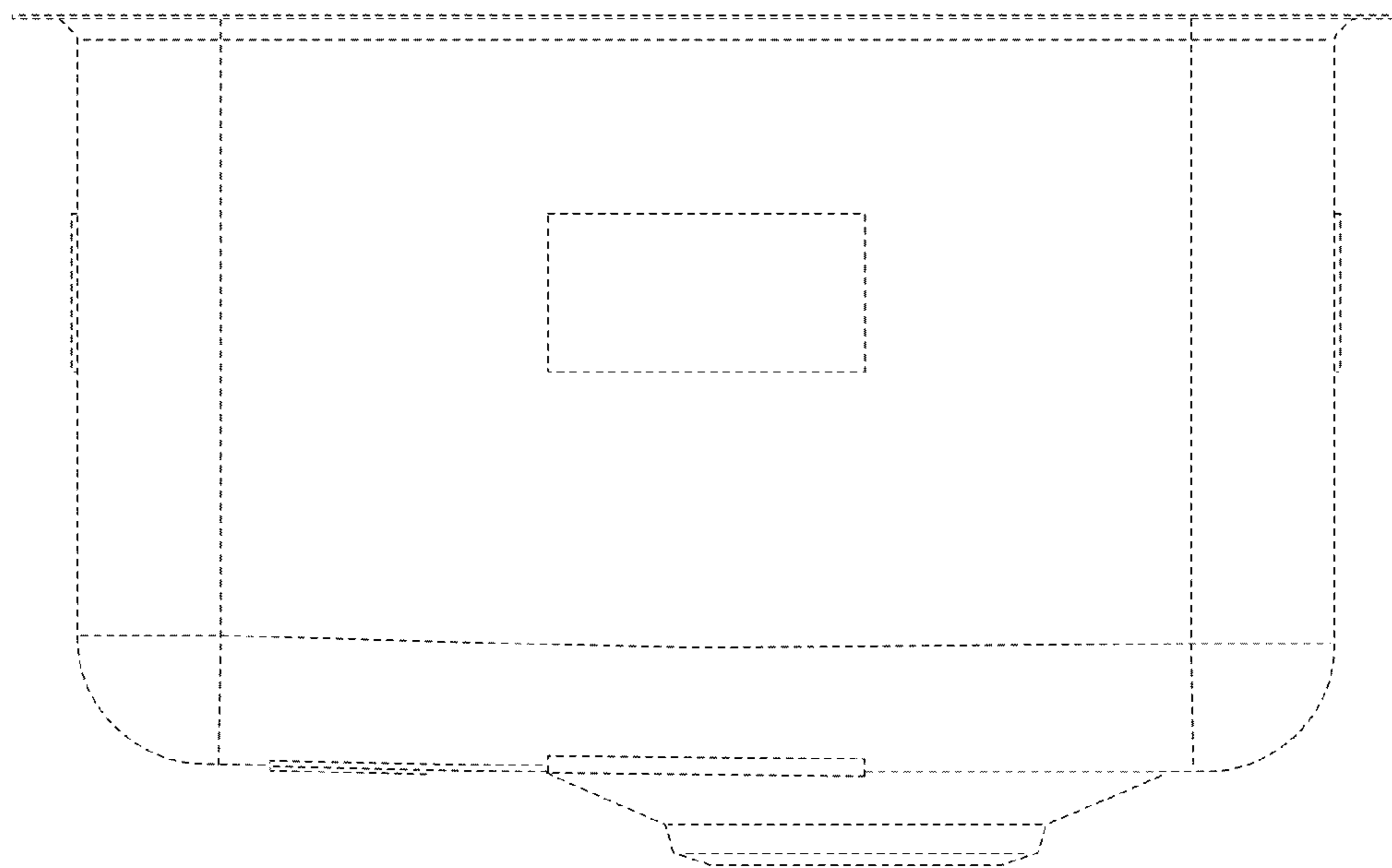

FIG. 6

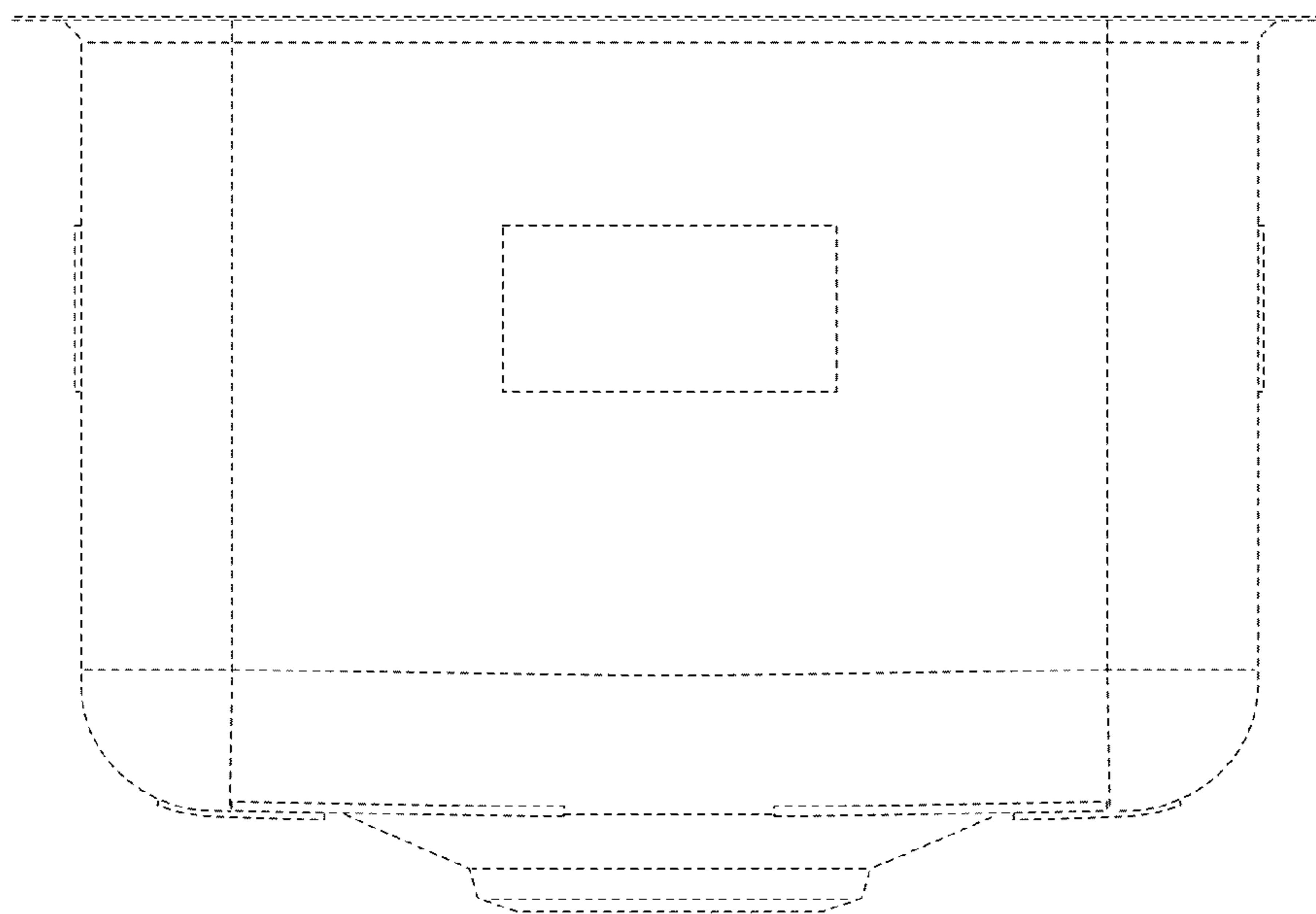

FIG. 7

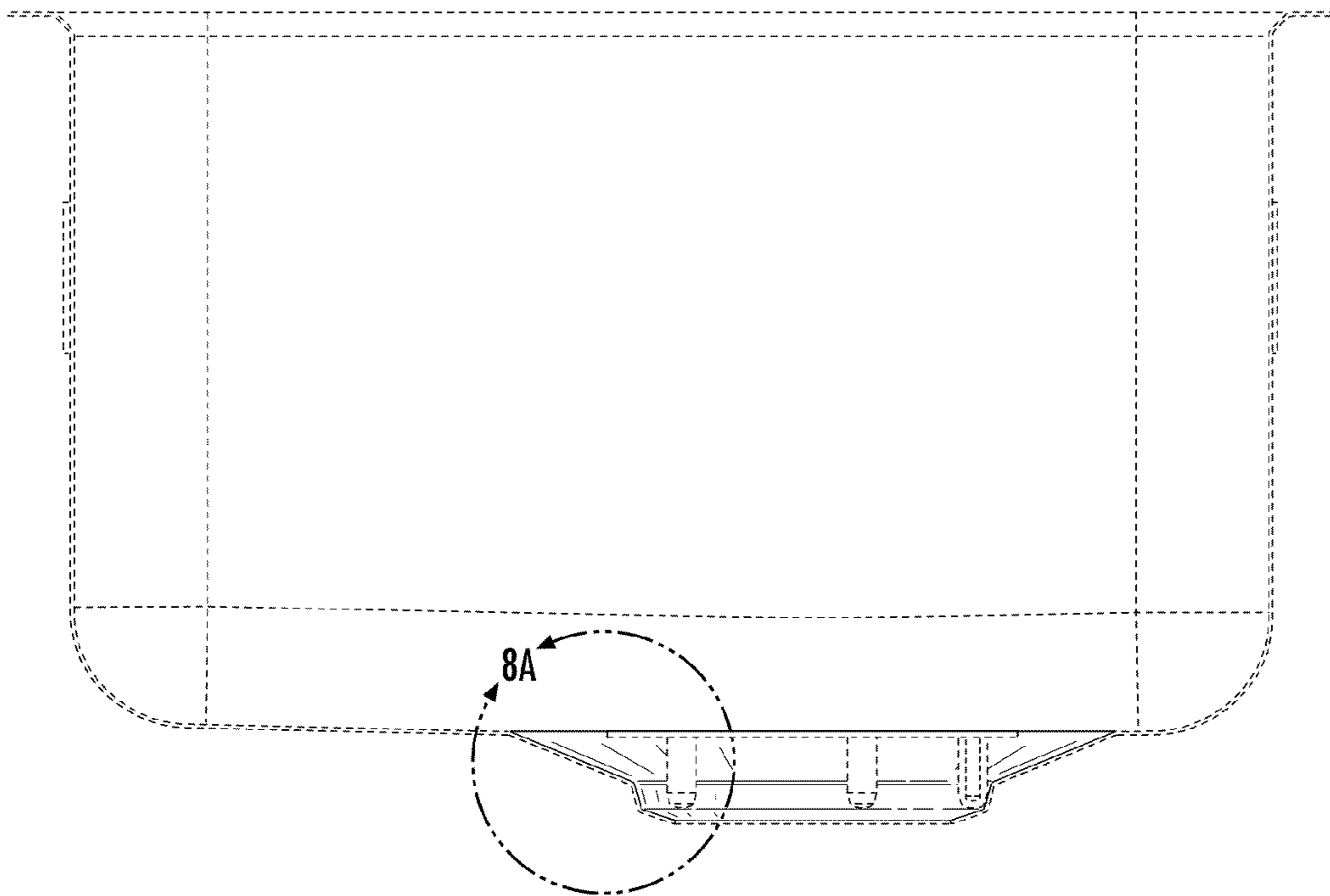

FIG. 8

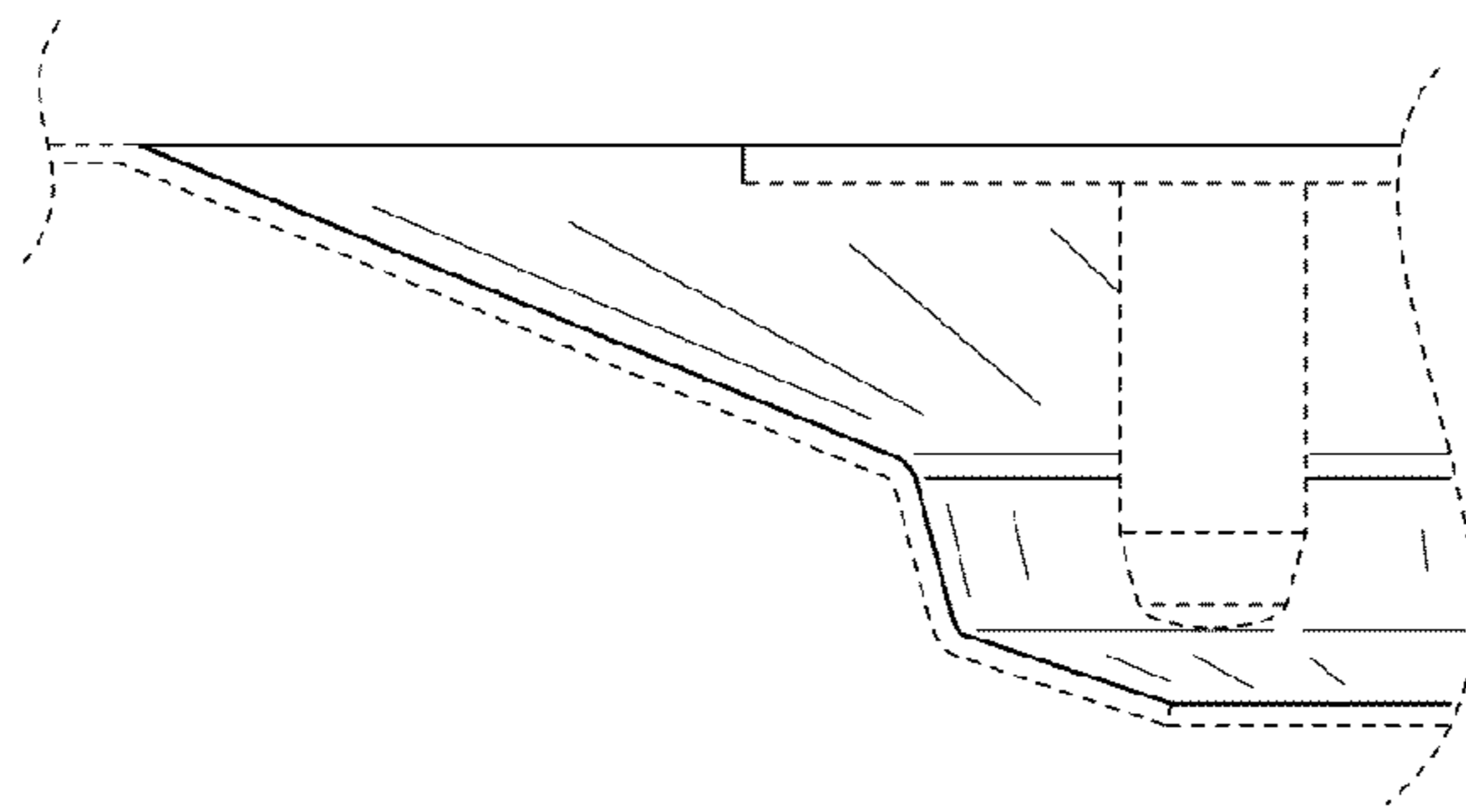

FIG. 8A

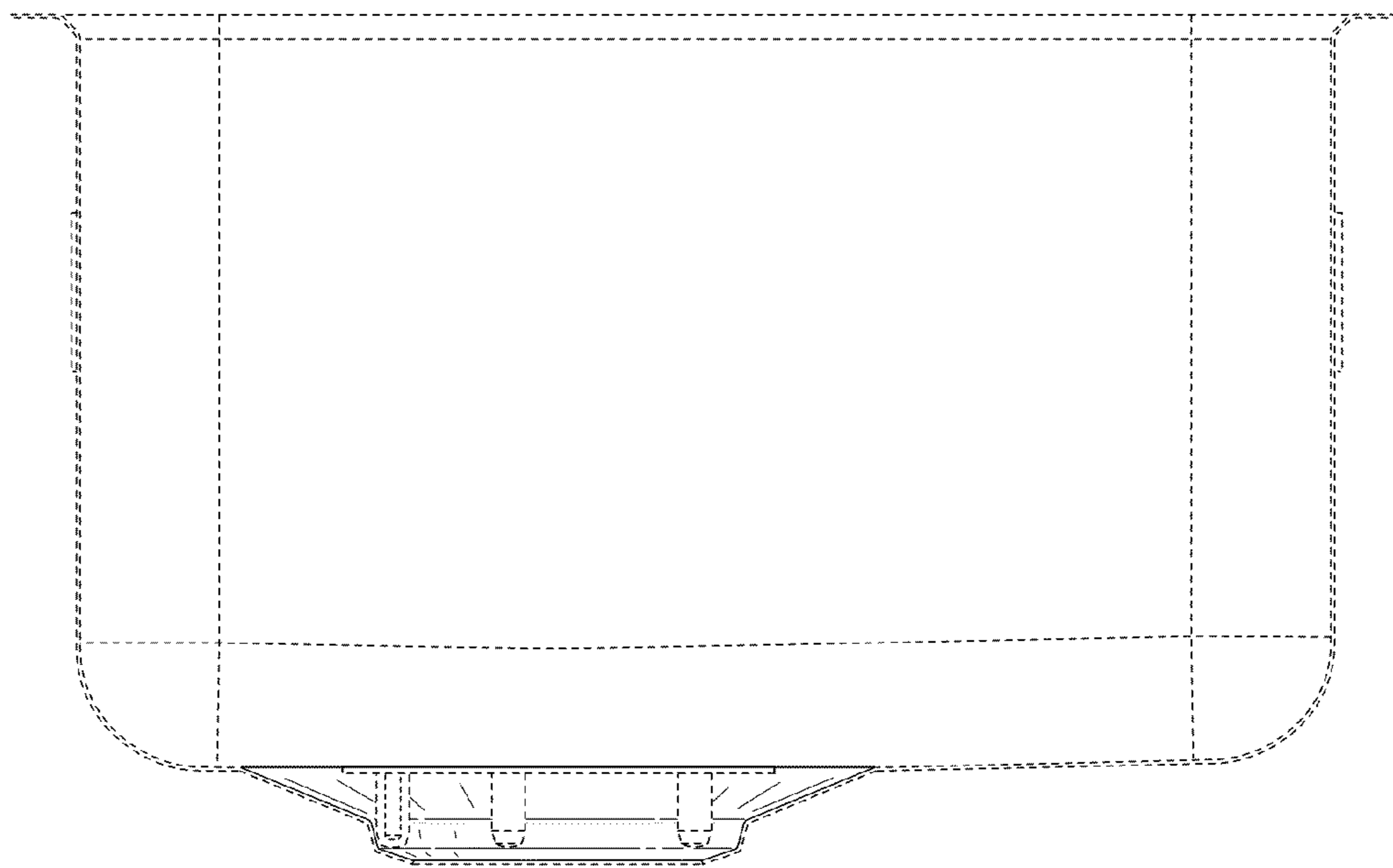

FIG. 9

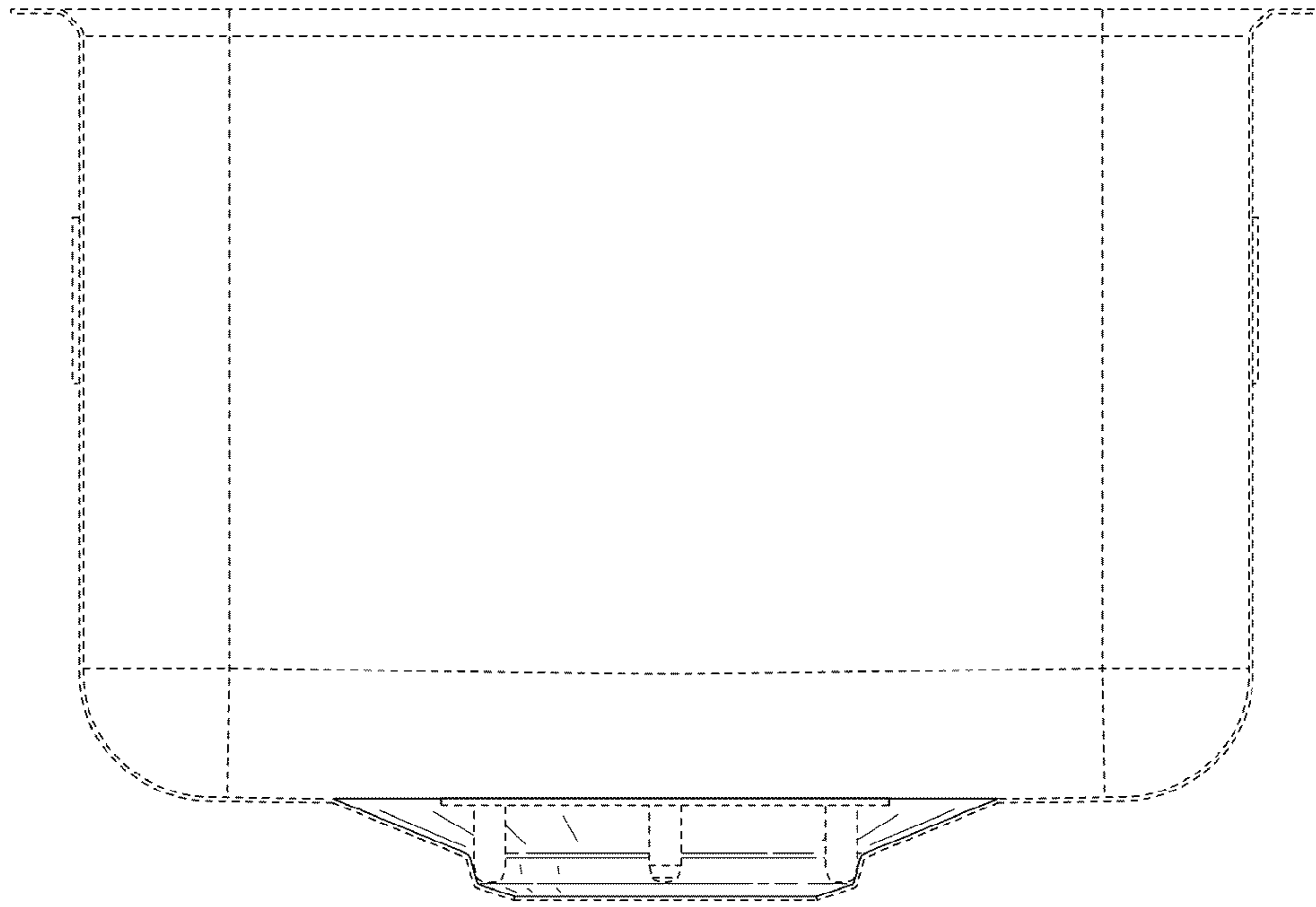

FIG. 10

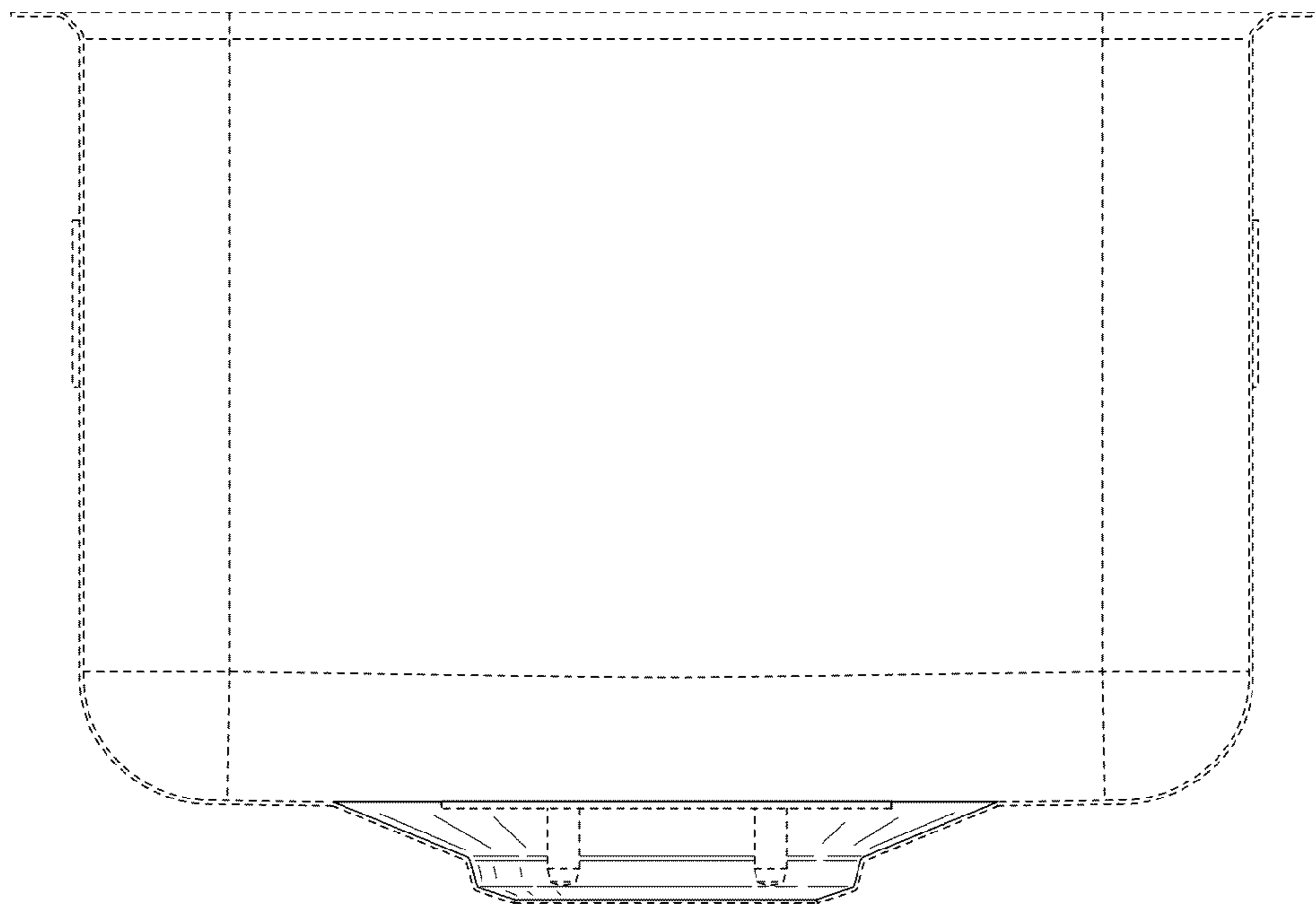

FIG. 11