



US00D703770S

(12) **United States Design Patent**
Carlson

(10) **Patent No.:** **US D703,770 S**
(45) **Date of Patent:** **** Apr. 29, 2014**

- (54) **TOY**
- (71) Applicant: **Erica Carlson**, Deerfield Beach, FL
(US)
- (72) Inventor: **Erica Carlson**, Deerfield Beach, FL
(US)
- (73) Assignee: **IdeaVillage Products, Inc**, Wayne, NJ
(US)
- (**) Term: **14 Years**
- (21) Appl. No.: **29/463,038**
- (22) Filed: **Jul. 12, 2013**
- (51) **LOC (10) Cl.** **21-01**
- (52) **U.S. Cl.**
USPC **D21/611**
- (58) **Field of Classification Search**
USPC D21/576–578, 585, 587–588, 611–613;
446/72–73, 97–98, 268–269, 297, 369;
D6/598; D11/158, 162; D30/160
See application file for complete search history.

D423,065	S	*	4/2000	Wong	D21/611
D437,898	S	*	2/2001	Phillipson	D21/611
D467,688	S	*	12/2002	Yamazaki	D30/160
D467,983	S	*	12/2002	Yamazaki	D21/611
6,520,826	B2	*	2/2003	Spector	446/73
6,695,672	B1	*	2/2004	Rehkemper et al.	446/298
6,736,694	B2	*	5/2004	Hornsby et al.	446/357
6,887,120	B2	*	5/2005	Shamitoff	446/97
D548,642	S	*	8/2007	Novick et al.	D11/158
8,241,086	B2	*	8/2012	Kim	446/369
D667,510	S	*	9/2012	Hayakawa et al.	D21/578

* cited by examiner

Primary Examiner — Sandra Morris

(74) *Attorney, Agent, or Firm* — Dan DeLaRosa

(56) **References Cited**

U.S. PATENT DOCUMENTS

D159,707	S	*	8/1950	Zimmerman	D21/611
3,014,309	A	*	12/1961	Carroll	446/341
D280,920	S	*	10/1985	Conklin	D21/613

(57) **CLAIM**

The ornamental design for a toy, as shown and described.

DESCRIPTION

FIG. 1 is a front perspective view of the toy of the present invention showing my new design;
 FIG. 2 is a front side elevational view thereof;
 FIG. 3 is a back side elevational view thereof;
 FIG. 4 is a side elevational view thereof;
 FIG. 5 is another side elevational view thereof;
 FIG. 6 is a top plan view thereof; and,
 FIG. 7 is a bottom plan view thereof.

1 Claim, 7 Drawing Sheets

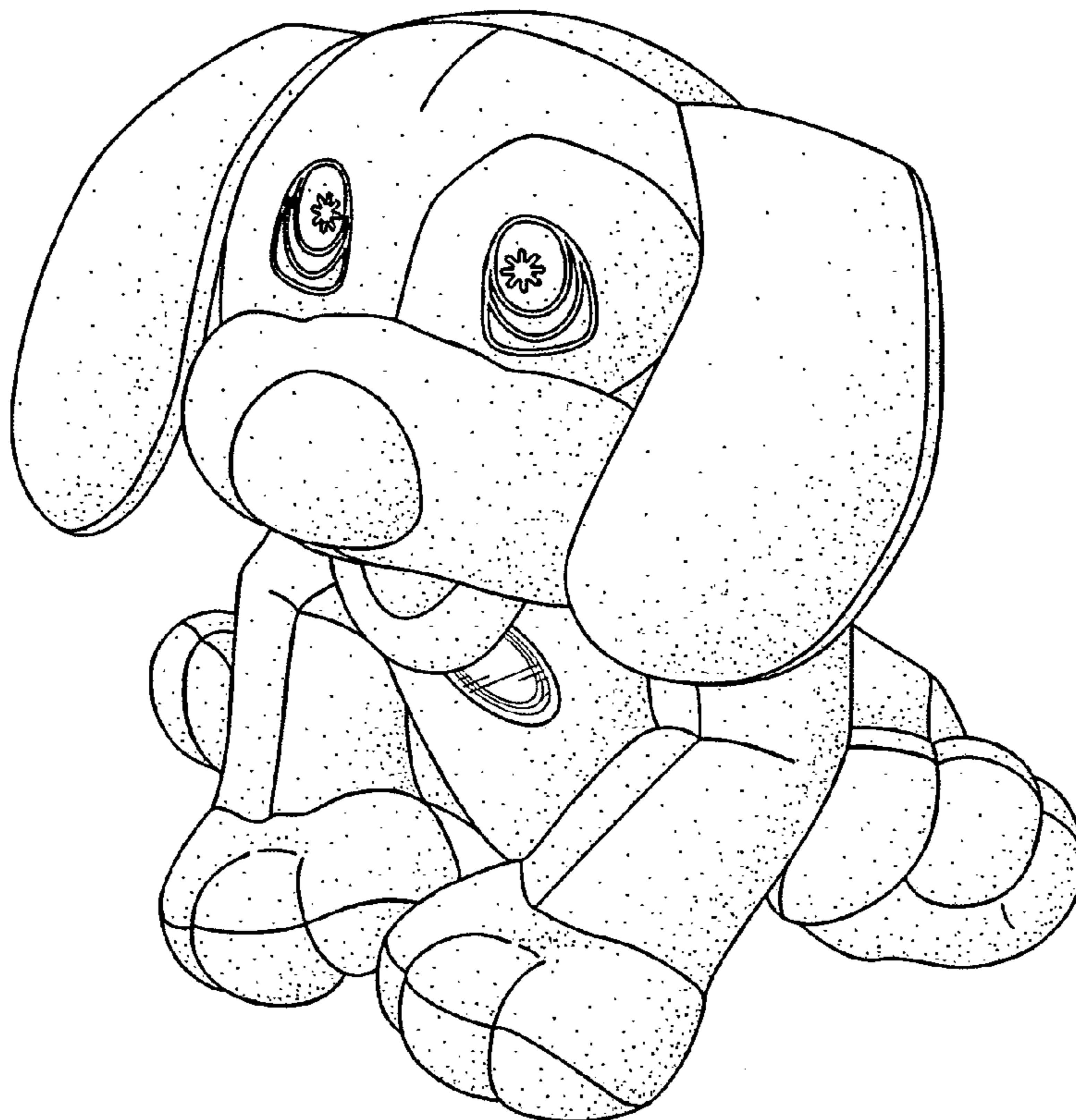

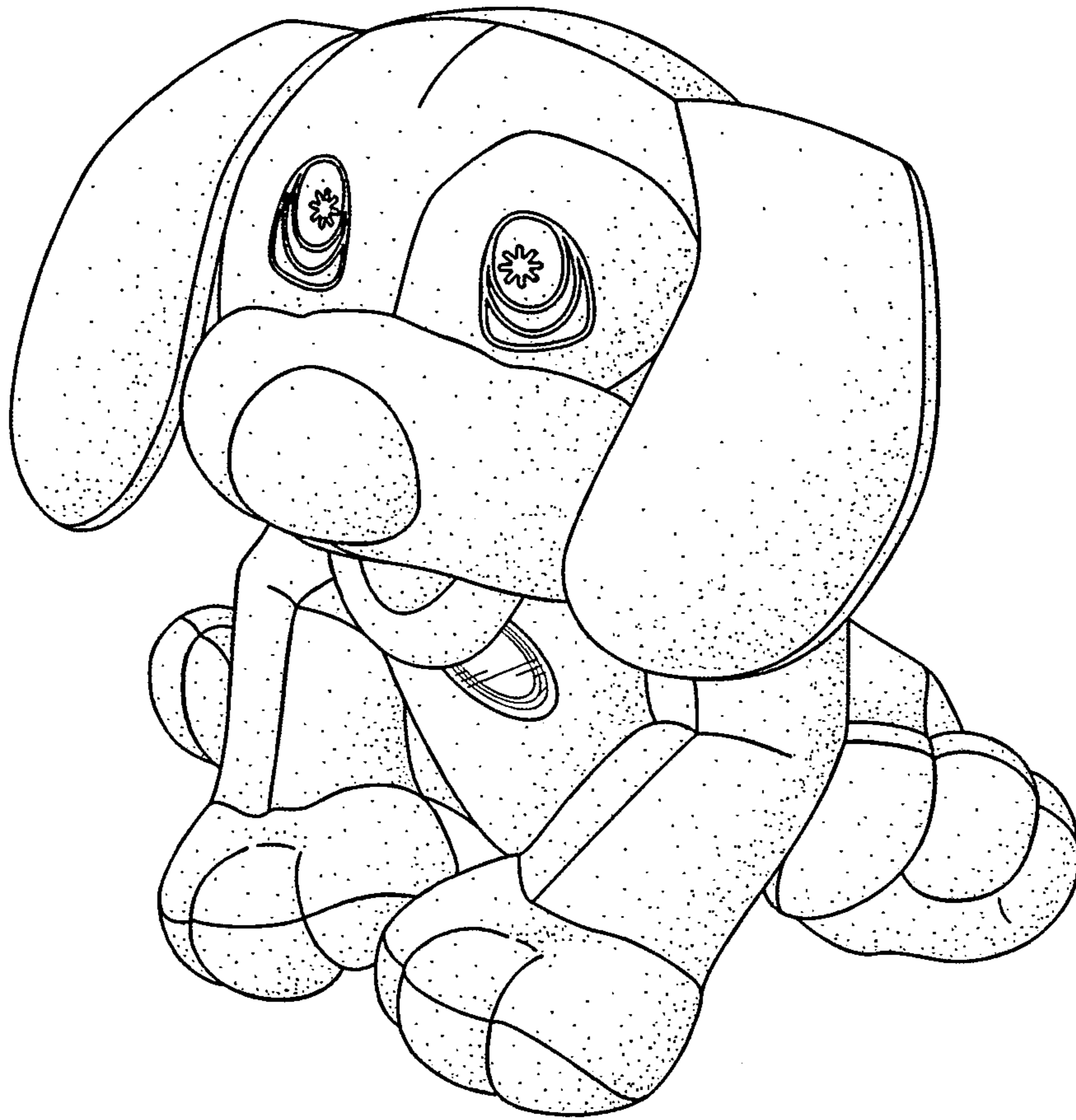

FIG. 1

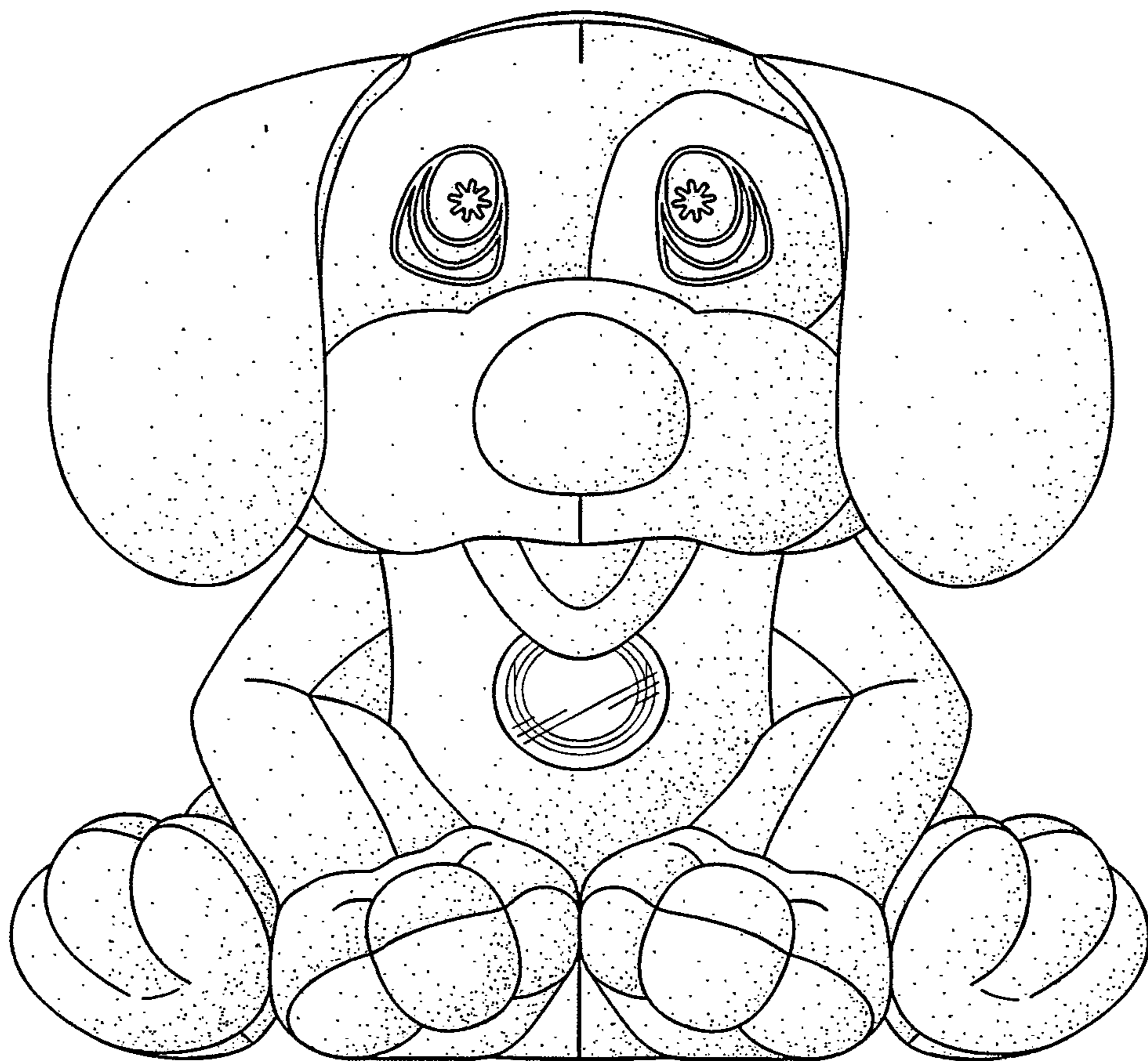

FIG. 2

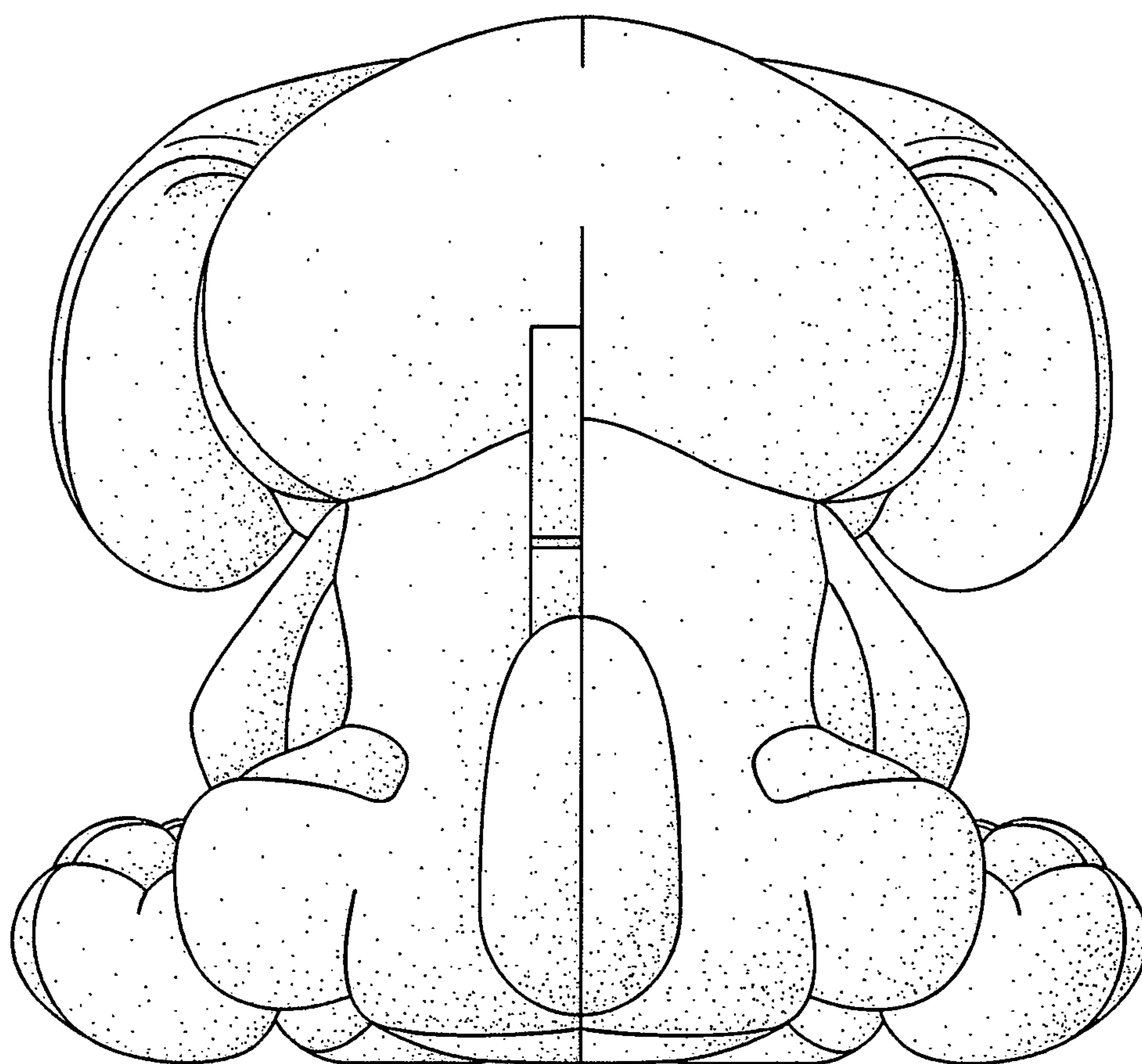

FIG. 3

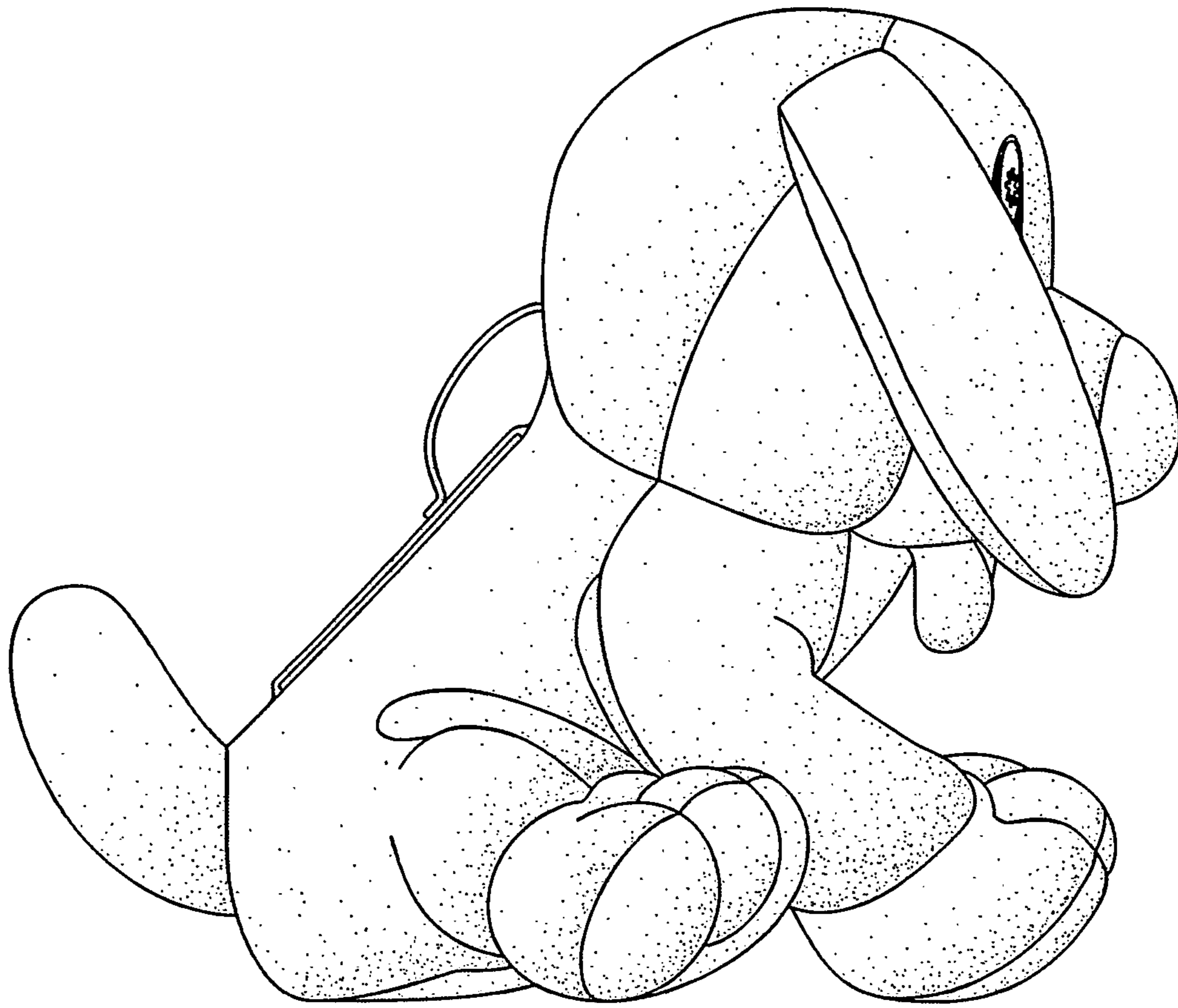

FIG. 4

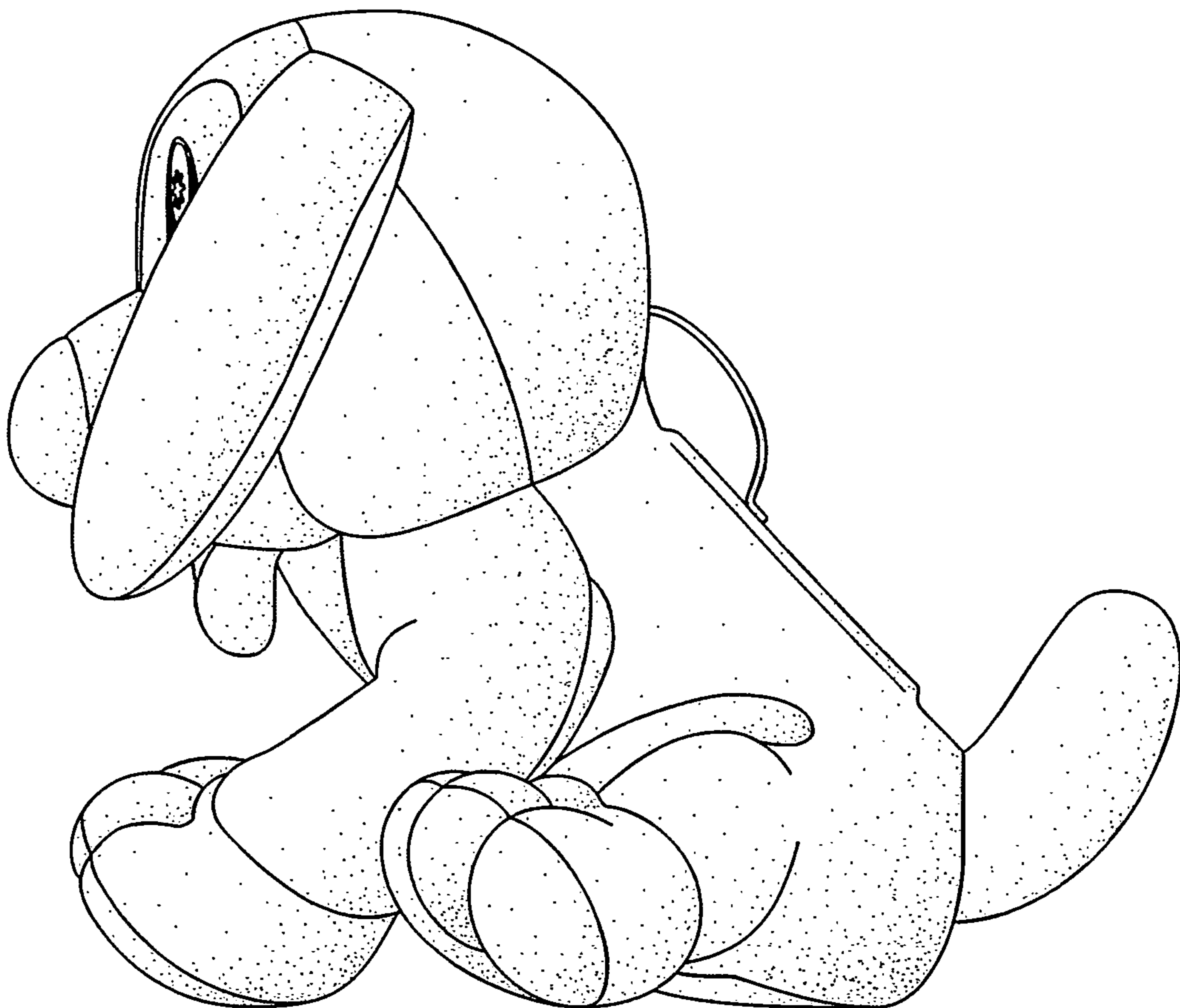

FIG. 5

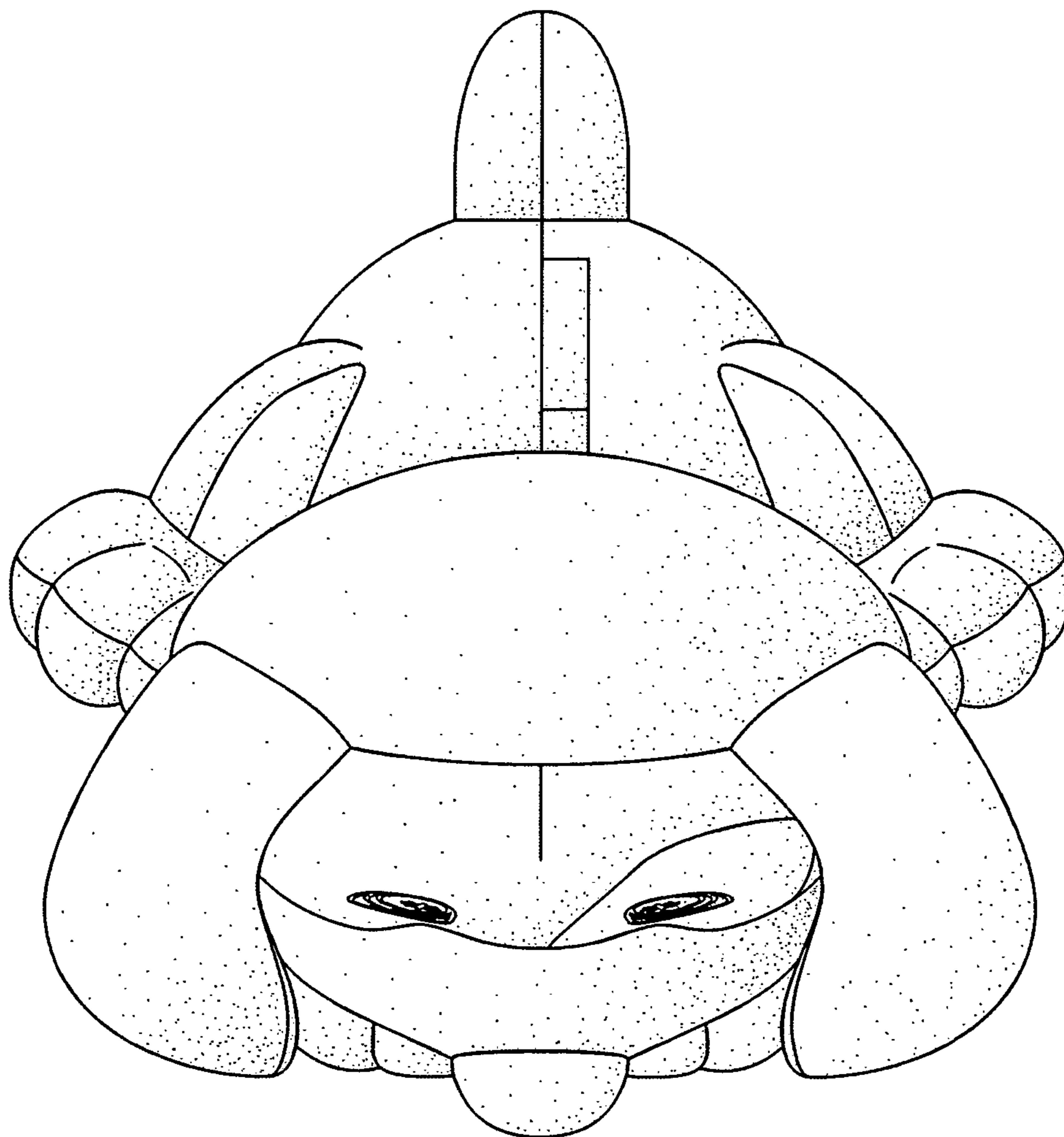

FIG. 6

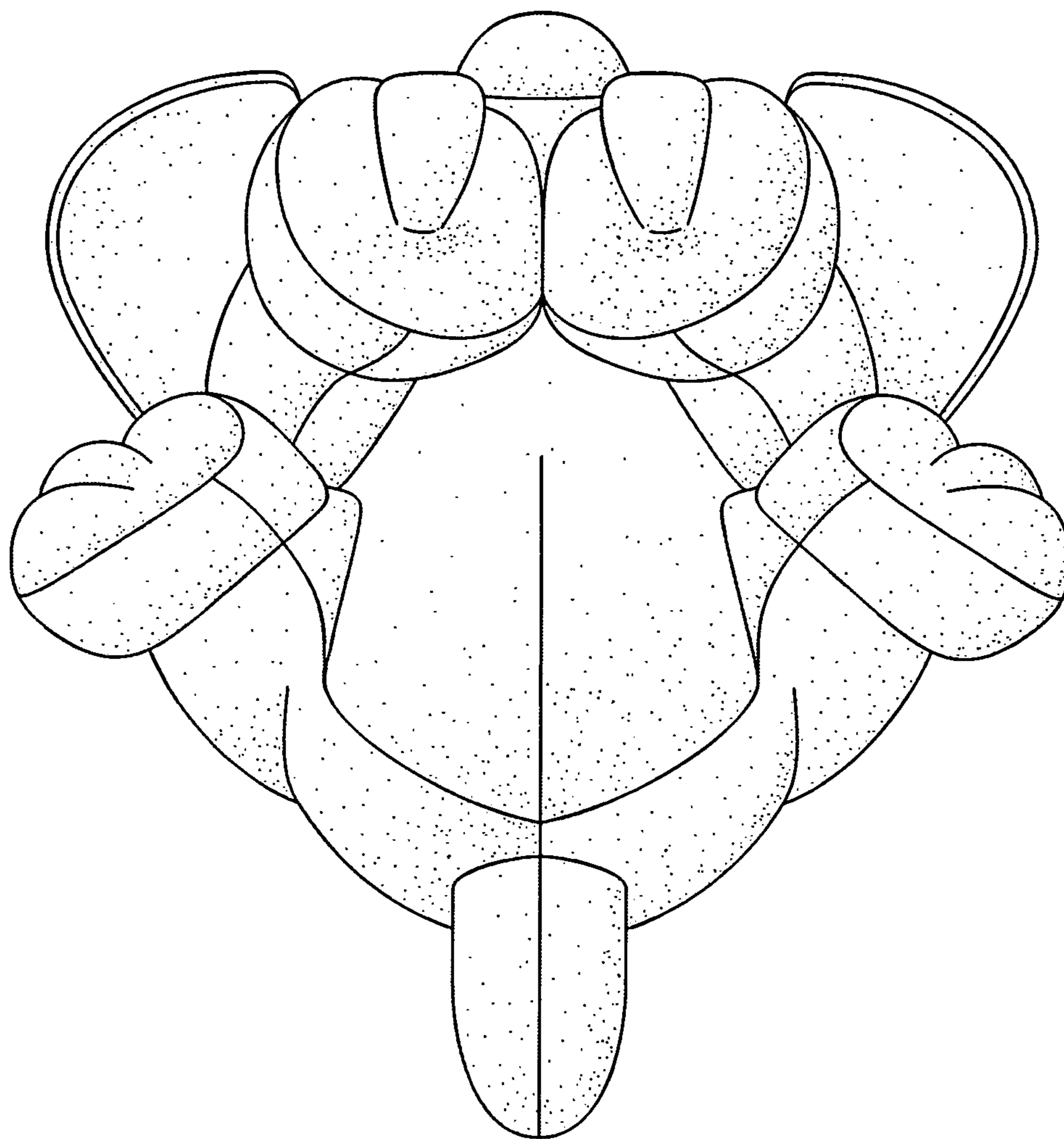

FIG. 7