

US00D703607S

(12) **United States Design Patent**
Nobunaga

(10) **Patent No.:** **US D703,607 S**
(45) **Date of Patent:** **** Apr. 29, 2014**

(54) **TREAD PORTION OF AN AUTOMOBILE TIRE**

(75) Inventor: **Yusuke Nobunaga**, Tokyo (JP)

(73) Assignee: **Bridgestone Corporation**, Tokyo (JP)

(**) Term: **14 Years**

(21) Appl. No.: **29/412,413**

(22) Filed: **Feb. 2, 2012**

(30) **Foreign Application Priority Data**

Aug. 3, 2011 (JP) 2011-017833

(51) **LOC (10) Cl.** **12-15**

(52) **U.S. Cl.**
USPC **D12/545**

(58) **Field of Classification Search**
USPC D12/533-567, 900-901, 601;
152/209.1-209.9, 209.11-209.19,
152/209.21-209.28, 455
See application file for complete search history.

(56) **References Cited**

U.S. PATENT DOCUMENTS

D517,468 S *	3/2006	Le et al.	D12/566
D586,727 S *	2/2009	Campana	D12/545
D613,676 S *	4/2010	Nicolas et al.	D12/567
D627,707 S *	11/2010	Le et al.	D12/566
D646,623 S *	10/2011	Kojima et al.	D12/566
D647,461 S *	10/2011	Godeau et al.	D12/566
D648,259 S *	11/2011	Oki et al.	D12/566

FOREIGN PATENT DOCUMENTS

JP	1381116 S	3/2010
JP	1381692 S	3/2010
JP	1382314 S	3/2010

OTHER PUBLICATIONS

Japanese Design Gazette dated May 13, 2013 issued in the counterpart Japanese Design Application No. D2011-17833.

* cited by examiner

Primary Examiner — Stacia Cadmus

(74) *Attorney, Agent, or Firm* — Sughrue Mion, PLLC

(57) **CLAIM**

The ornamental design for a tread portion of an automobile tire, as shown and described.

DESCRIPTION

FIG. 1 is a perspective view of a tread portion of an automobile tire according to my design;
FIG. 2 is a front view thereof;
FIG. 3 is a plane view thereof;
FIG. 4 is a right side view thereof;
FIG. 5 is a rear view thereof;
FIG. 6 is a fragmentary enlarged view showing the details of the tread portion thereof; and,
FIG. 7 is an end view taken along line 7-7 in FIG. 6.
Broken lines in the drawing figures are used to show unclaimed portions of the tire and thus form no part of the claimed design.

1 Claim, 7 Drawing Sheets

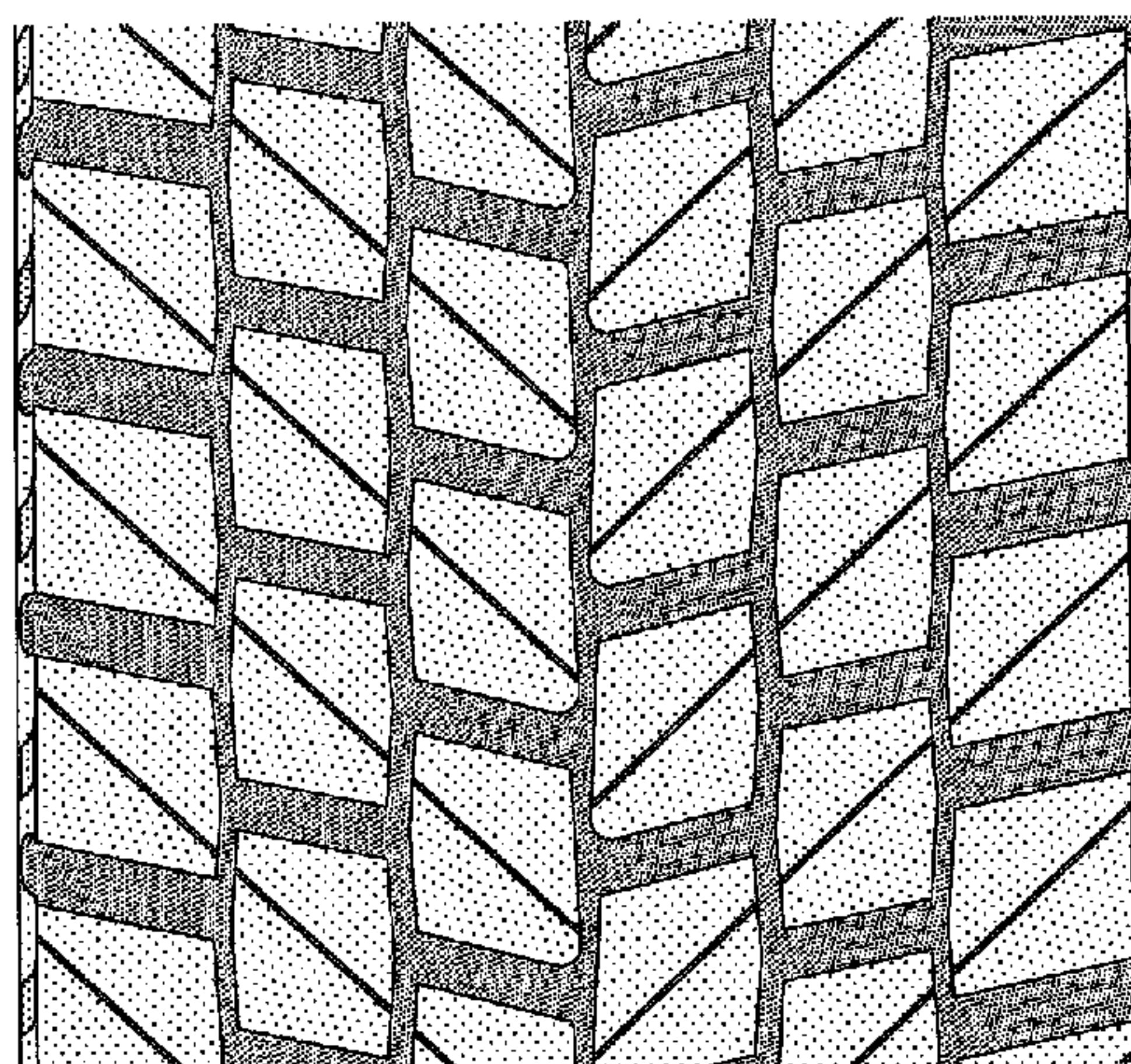
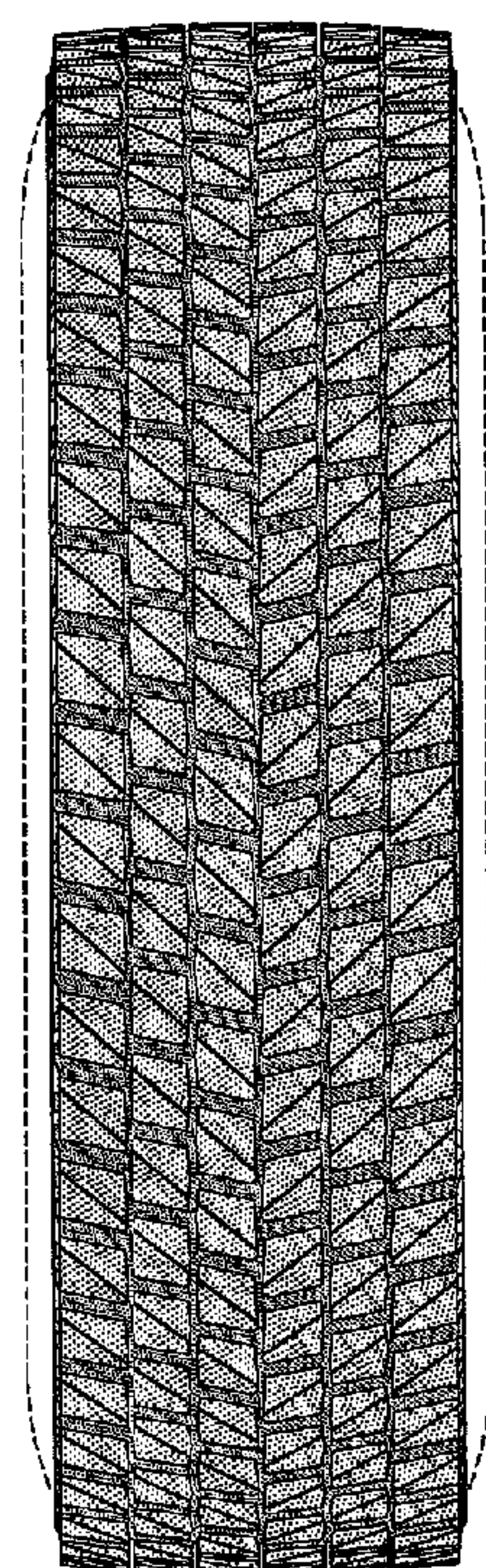

FIG. 1

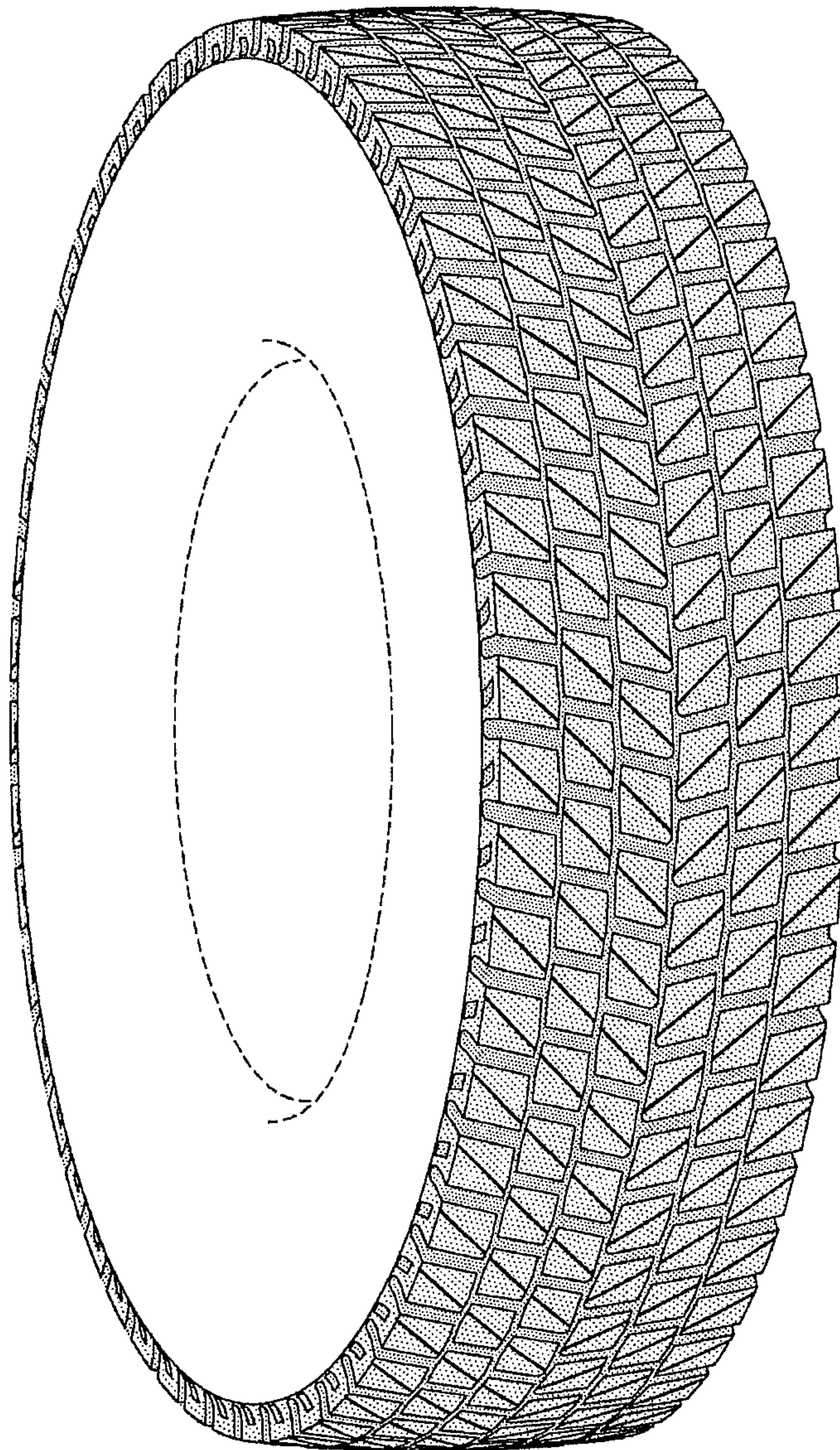

FIG. 2

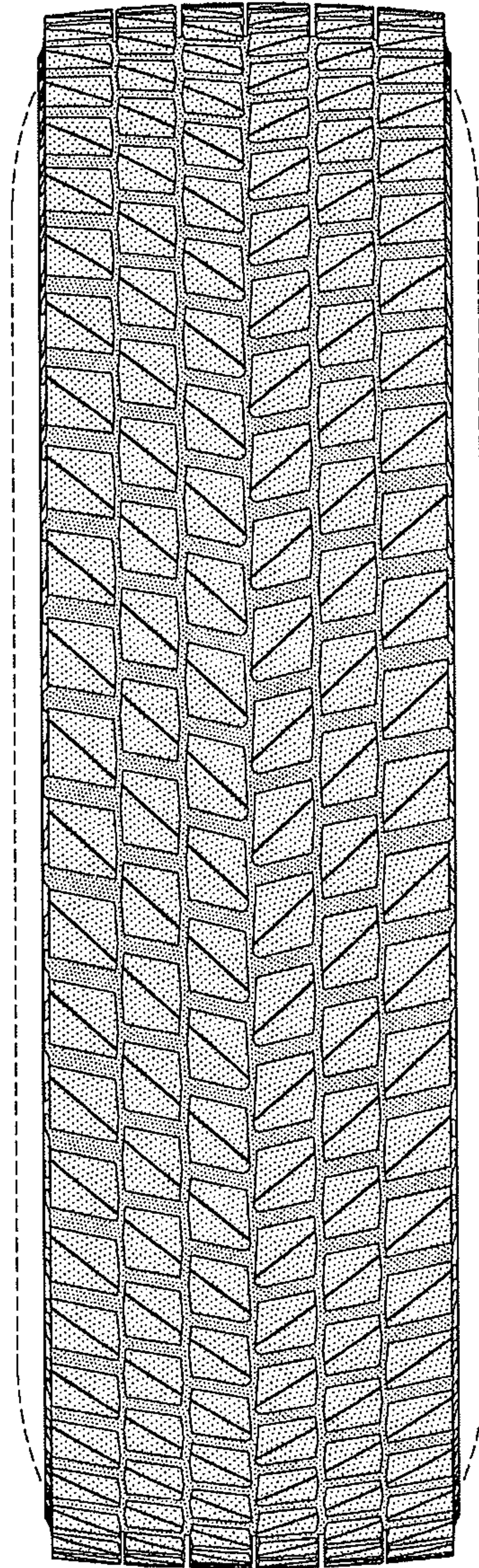

FIG. 3

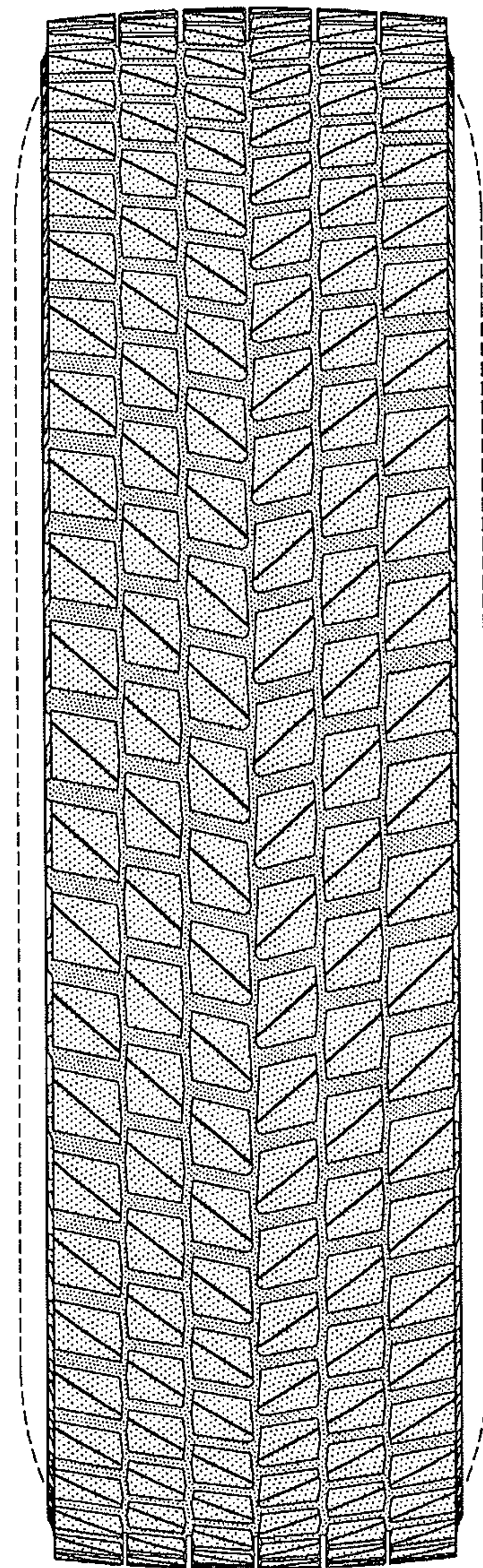

FIG. 4

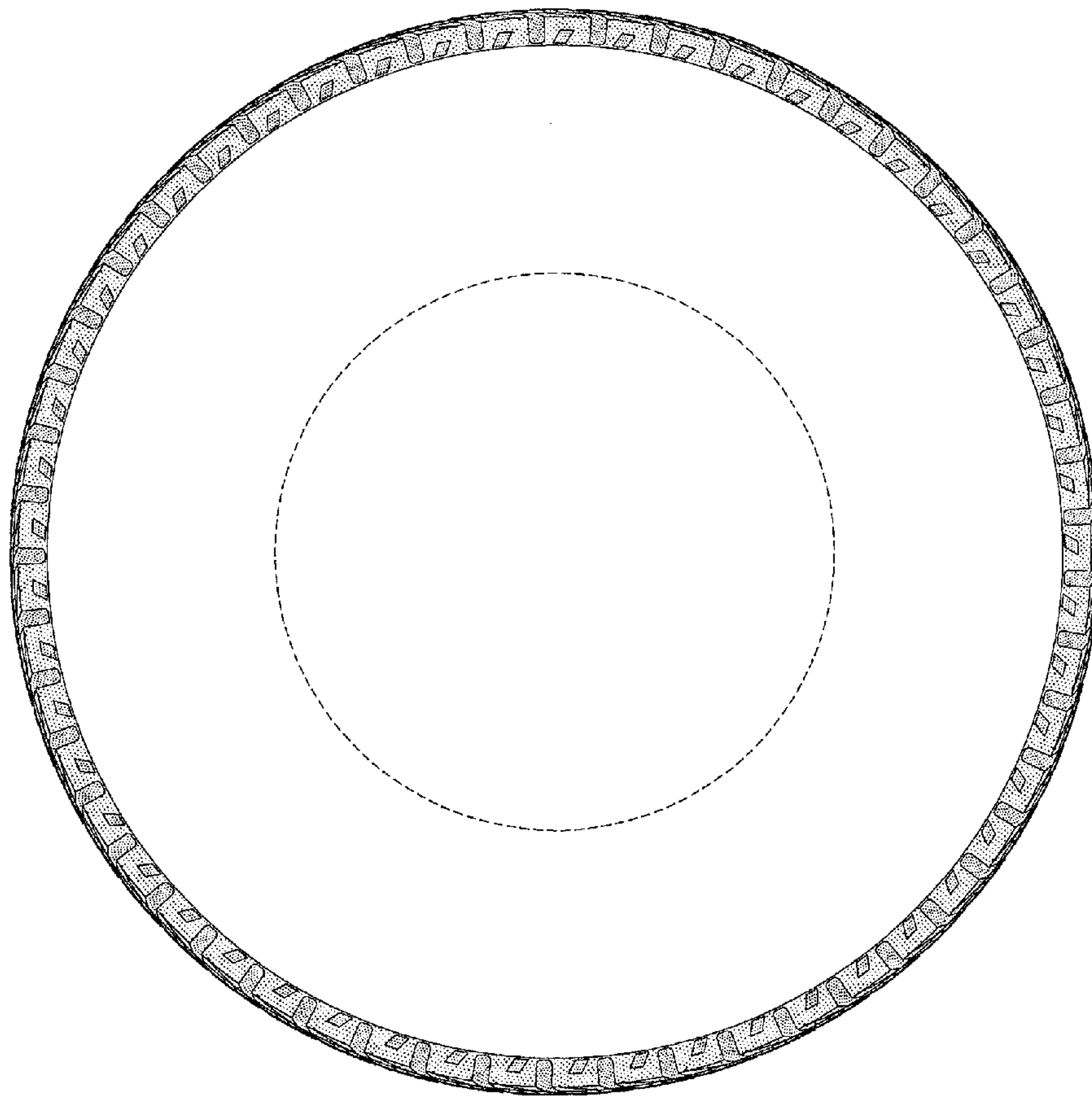

FIG. 5

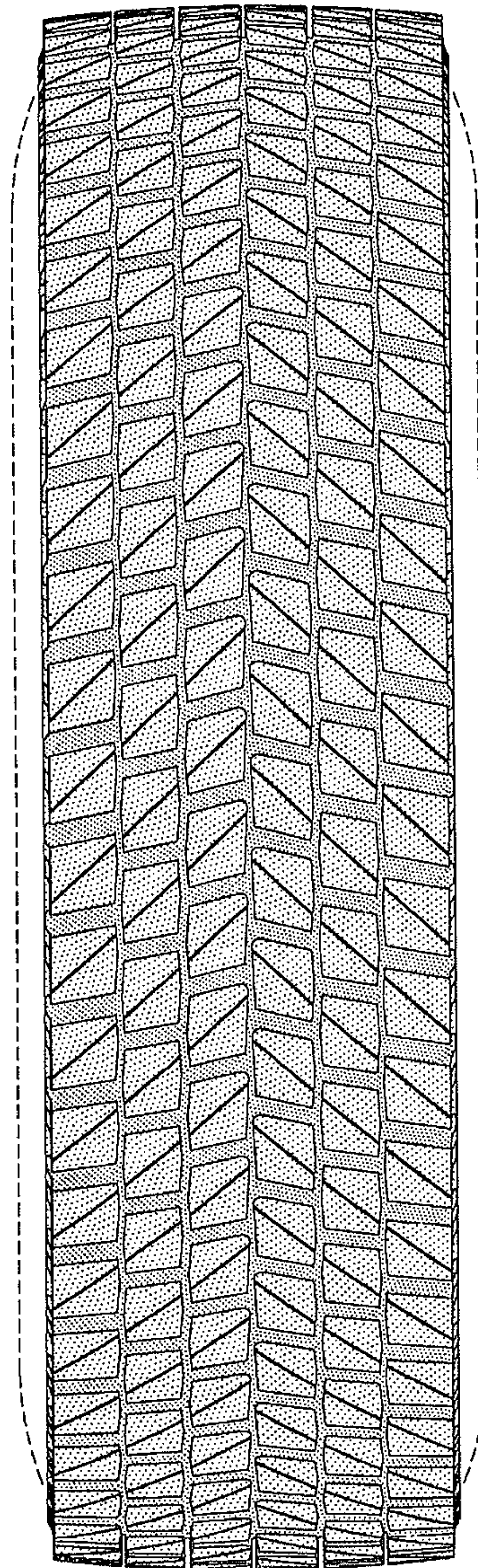

FIG. 6

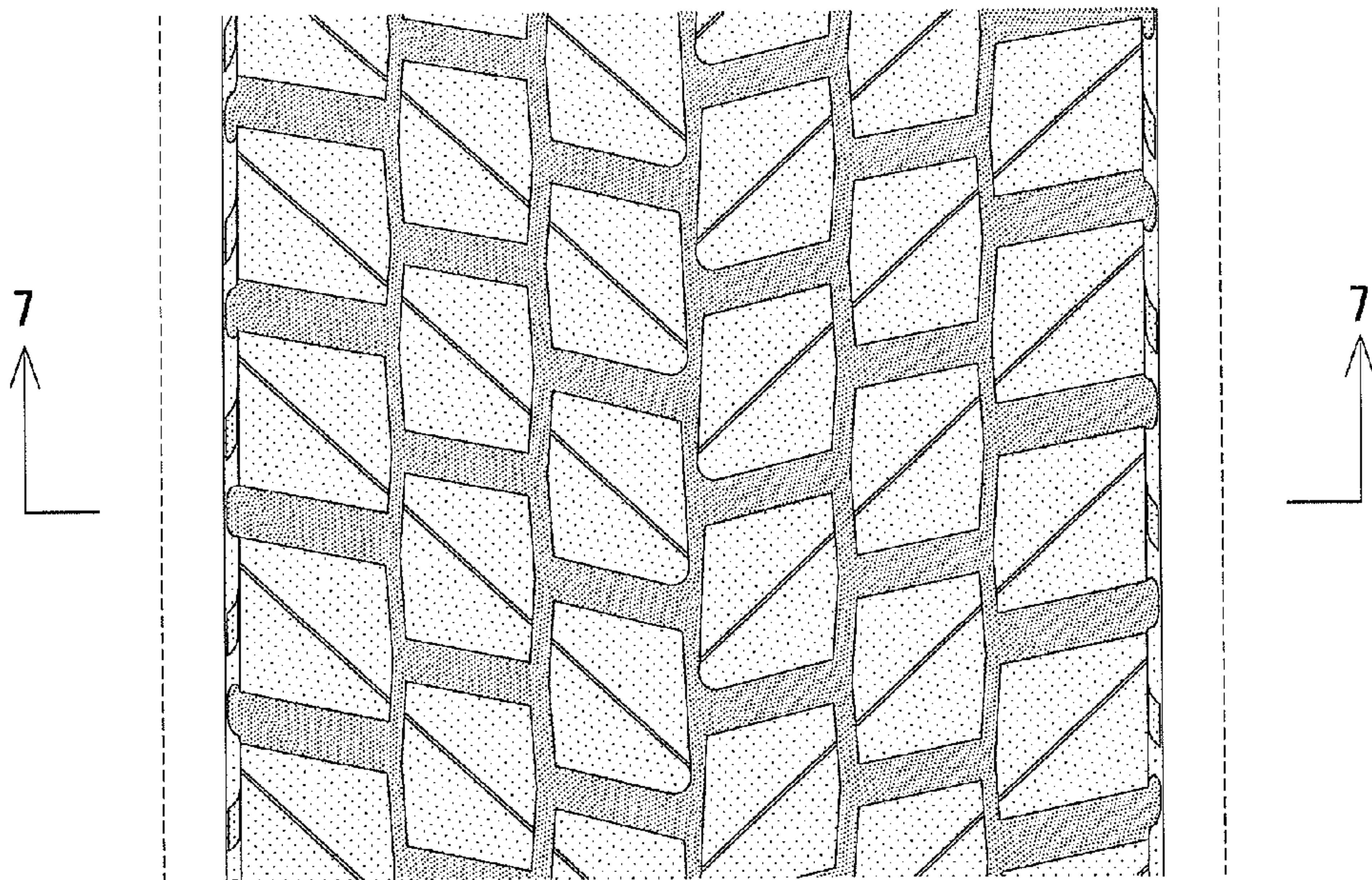

FIG. 7

