



US00D703606S

(12) **United States Design Patent**
Yao et al.

(10) **Patent No.:** **US D703,606 S**
(45) **Date of Patent:** **** Apr. 29, 2014**

- (54) **TIRE FOR MOTORCYCLE**
- (71) Applicant: **The Goodyear Tire & Rubber Company, Akron, OH (US)**
- (72) Inventors: **Masahiro Yao, Hyogo (JP); Kouji Takenaka, Aichi-ken (JP)**
- (73) Assignee: **The Goodyear Tire & Rubber Company, Akron, OH (US)**
- (**) Term: **14 Years**
- (21) Appl. No.: **29/464,005**
- (22) Filed: **Aug. 12, 2013**
- (30) **Foreign Application Priority Data**
Feb. 18, 2013 (JP) 2013-003144
- (51) **LOC (10) Cl.** **12-15**
- (52) **U.S. Cl.**
USPC **D12/535**
- (58) **Field of Classification Search**
USPC D12/533-567, 900-901, 570, 506, 530;
152/209.1-209.9, 209.11-209.19,
152/209.21-209.28, 455
See application file for complete search history.

D557,198 S	12/2007	Matsunami et al.	D12/535
D565,499 S	4/2008	Itoi et al.	D12/535
D569,787 S	5/2008	Shibamoto et al.	D12/535
D570,279 S *	6/2008	Lo	D12/535
D571,710 S	6/2008	Shibamoto et al.	D12/535
D579,856 S	11/2008	Watkins et al.	D12/535
D601,943 S	10/2009	Shibamoto	D12/535
D612,322 S	3/2010	Shibamoto	D12/535
D617,261 S *	6/2010	Larregain	D12/535
D617,727 S *	6/2010	Lejeune et al.	D12/535
D629,740 S	12/2010	Board	D12/535
D629,741 S	12/2010	Board et al.	D12/535
D629,742 S	12/2010	Board et al.	D12/535
D630,160 S	1/2011	Board	D12/535
D640,964 S	7/2011	Takenaka	D12/535
D644,596 S	9/2011	Takenaka	D12/353
D659,078 S	5/2012	Takenaka	D12/535
D659,079 S	5/2012	Takenaka	D12/535
D671,484 S	11/2012	Bickley et al.	D12/535
D674,736 S	1/2013	Lamour	D12/535
D674,737 S	1/2013	Lamour	D12/535
D678,179 S *	3/2013	Larregain	D12/535
D685,721 S	7/2013	Bell et al.	D12/535

* cited by examiner

Primary Examiner — Stacia Cadmus
(74) *Attorney, Agent, or Firm* — Richard B. O’Planick

(57) **CLAIM**
The ornamental design for a tire for motorcycle, as shown and described.

(56) **References Cited**

U.S. PATENT DOCUMENTS

D346,352 S	4/1994	Suzuki	D12/151
D490,360 S	5/2004	Jackson et al.	D12/535
D502,442 S	3/2005	Brown et al.	D12/535
D505,381 S	5/2005	Brown et al.	D12/535
D522,958 S	6/2006	Matsunami et al.	D12/535
D522,959 S	6/2006	Matsunami et al.	D12/535
D523,390 S	6/2006	Matsunami et al.	D12/535
D528,970 S	9/2006	Board et al.	D12/535
D528,971 S	9/2006	Board et al.	D12/535
D542,215 S	5/2007	Jackson et al.	D12/535

DESCRIPTION

FIG. 1 is a perspective view of a tire for motorcycle showing our new design, it being understood that the pattern repeats uniformly throughout the circumference of the tread;
FIG. 2 is a front elevational view thereof;
FIG. 3 is a right side elevational view thereof; the other side being a mirror image thereof; and,
FIG. 4 is an enlarged fragmentary front elevational view thereof.

1 Claim, 4 Drawing Sheets

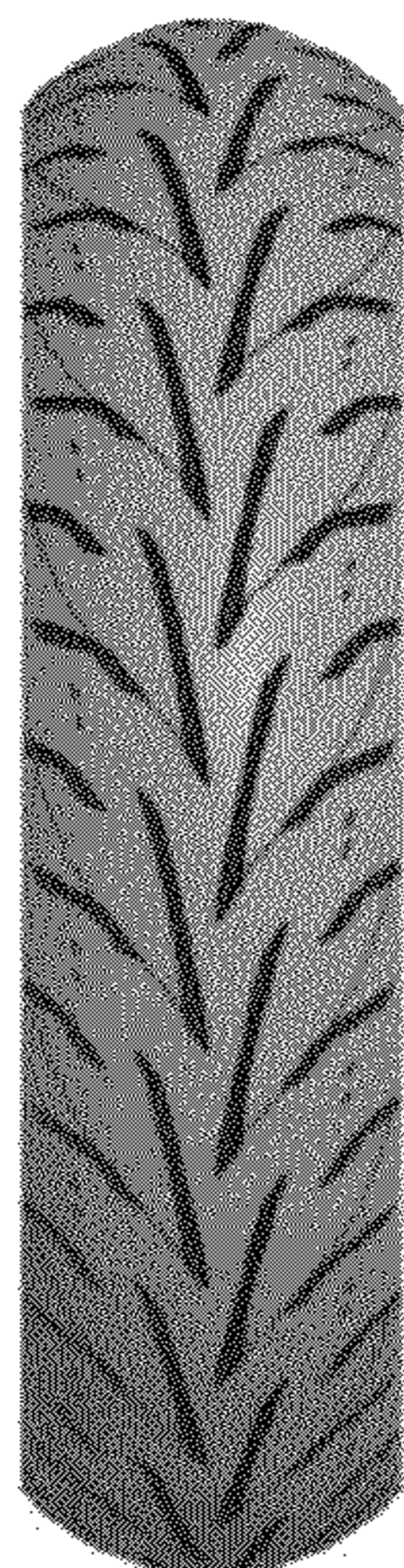



FIG - 1

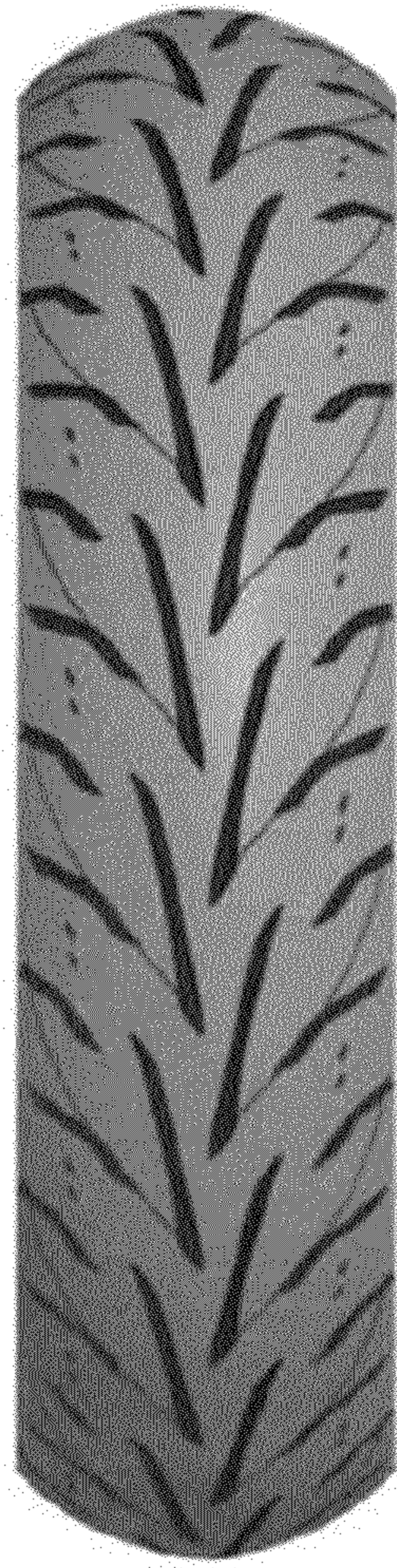

FIG - 2



FIG - 3

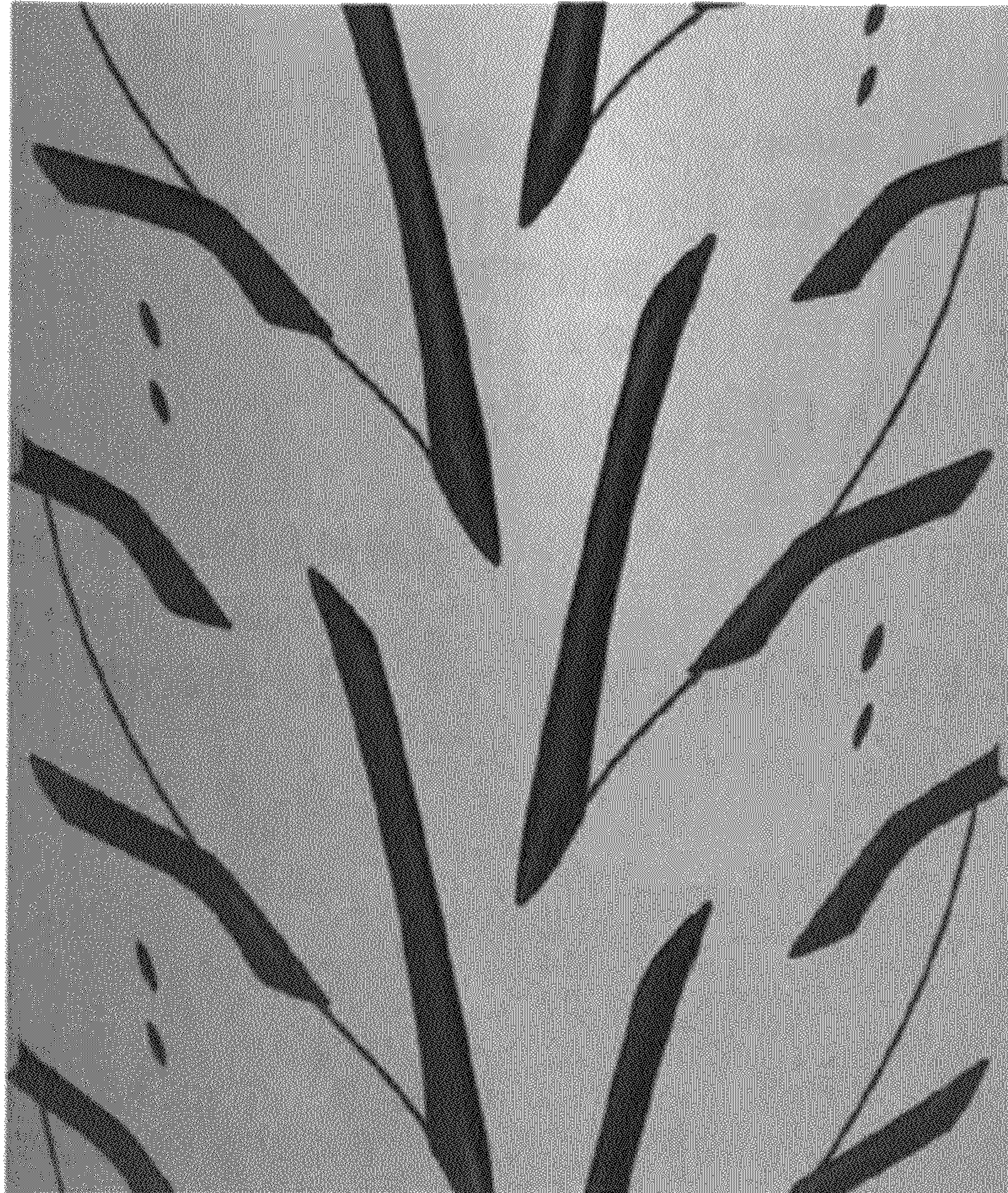

FIG - 4