



US00D703423S

(12) **United States Design Patent**  
**Holloway et al.**

(10) **Patent No.:** **US D703,423 S**  
(45) **Date of Patent:** **\*\* Apr. 29, 2014**

(54) **FOOTWEAR**

(75) Inventors: **Simon Holloway**, London (GB); **Sandra Choi**, London (GB); **Nicholas LaRusso**, London (GB); **Elisabeth Guers-Neyraud**, Paris (FR)

(73) Assignee: **J. Choo Limited**, London (GB)

(\*\*) Term: **14 Years**

(21) Appl. No.: **29/426,107**

(22) Filed: **Jun. 29, 2012**

(30) **Foreign Application Priority Data**

Mar. 7, 2012 (EM) ..... 002004424-0004

(51) **LOC (10) Cl.** ..... **02-04**

(52) **U.S. Cl.**  
USPC ..... **D2/917**

(58) **Field of Classification Search**  
USPC ..... D2/896-900, 903, 916-925, 932, 946,  
D2/952, 969, 971; 36/45, 11.5, 8.1, 77 M,  
36/77 R, 83, 7

See application file for complete search history.

(56) **References Cited**

**U.S. PATENT DOCUMENTS**

1,908,433 A \* 5/1933 Manville ..... 36/11.5  
D158,470 S \* 5/1950 Kommruian ..... D2/932  
D437,475 S \* 2/2001 Kieler ..... D2/916  
D496,147 S \* 9/2004 Comeau ..... D2/917

D498,348 S \* 11/2004 Hunt et al. .... D2/946  
D514,284 S \* 2/2006 Sussman et al. .... D2/917  
D530,901 S 10/2006 Choi  
D556,992 S \* 12/2007 Choi ..... D2/969  
D604,938 S \* 12/2009 Issler ..... D2/971  
D613,049 S \* 4/2010 Lawler ..... D2/971  
D615,735 S \* 5/2010 Ulmer ..... D2/917  
D645,647 S \* 9/2011 Boistel ..... D2/917  
D657,539 S \* 4/2012 Schwinger ..... D2/917

**OTHER PUBLICATIONS**

J. Choo Limited—Tasha Footwear—2004.  
Design U.S. Appl. No. 29/426,085, filed Jun. 29, 2012, first named inventor is S. Holloway.

\* cited by examiner

*Primary Examiner* — Robert M Spear

*Assistant Examiner* — Rashida C McCoy

(74) *Attorney, Agent, or Firm* — Fross Zelnick Lehrman & Zissu, P.C.; Lawrence E. Apolzon, Esq.

(57) **CLAIM**

The ornamental design for footwear, as shown and described.

**DESCRIPTION**

FIG. 1 is a front perspective view of a shoe showing my footwear design;

FIG. 2 is a right side view of the footwear shown in FIG. 1;

FIG. 3 is a left side view of the footwear shown in FIG. 1;

FIG. 4 is a front view of the footwear shown in FIG. 1;

FIG. 5 is a rear view of the footwear shown in FIG. 1; and,

FIG. 6 is a top view of the footwear shown in FIG. 1.

**1 Claim, 6 Drawing Sheets**

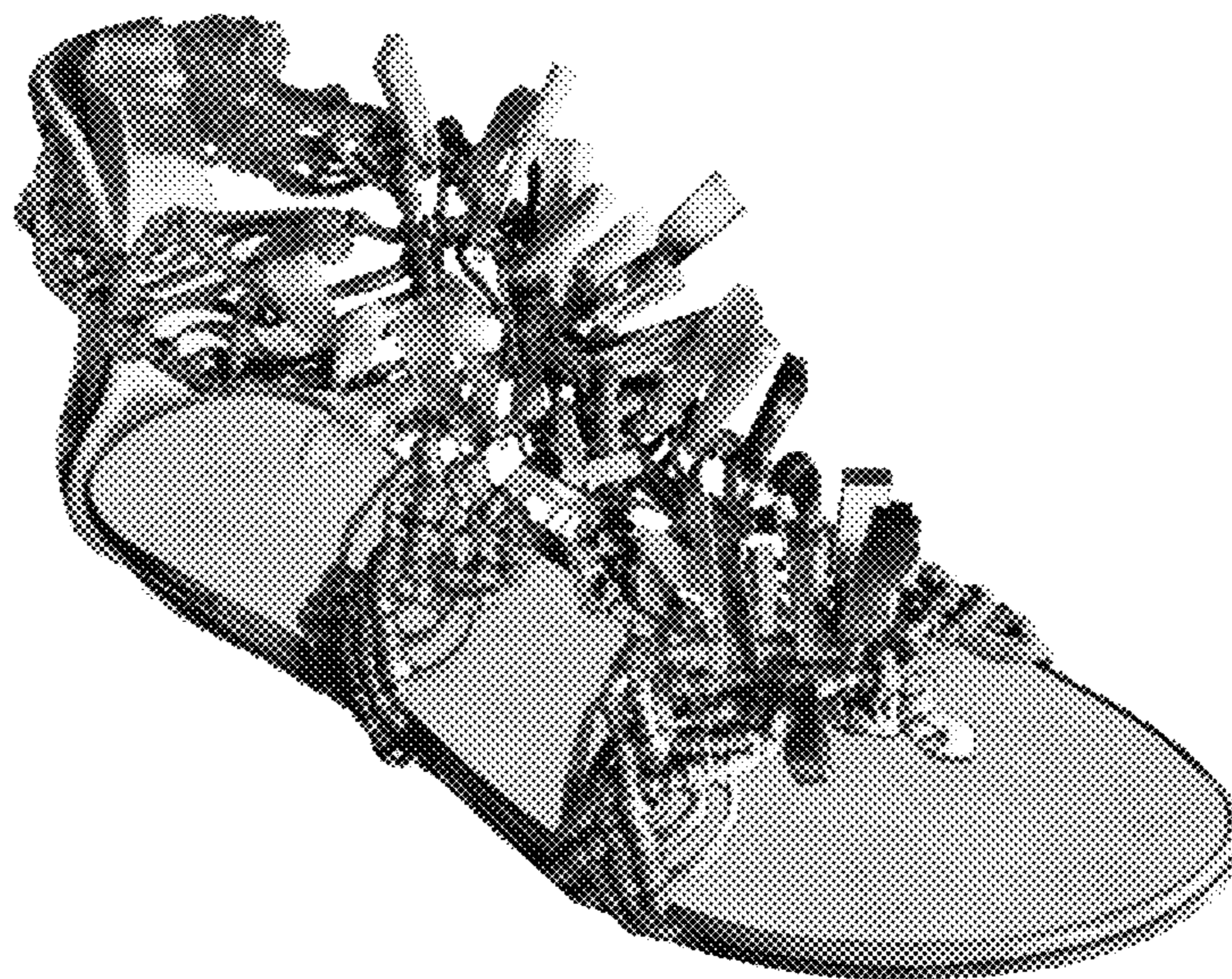

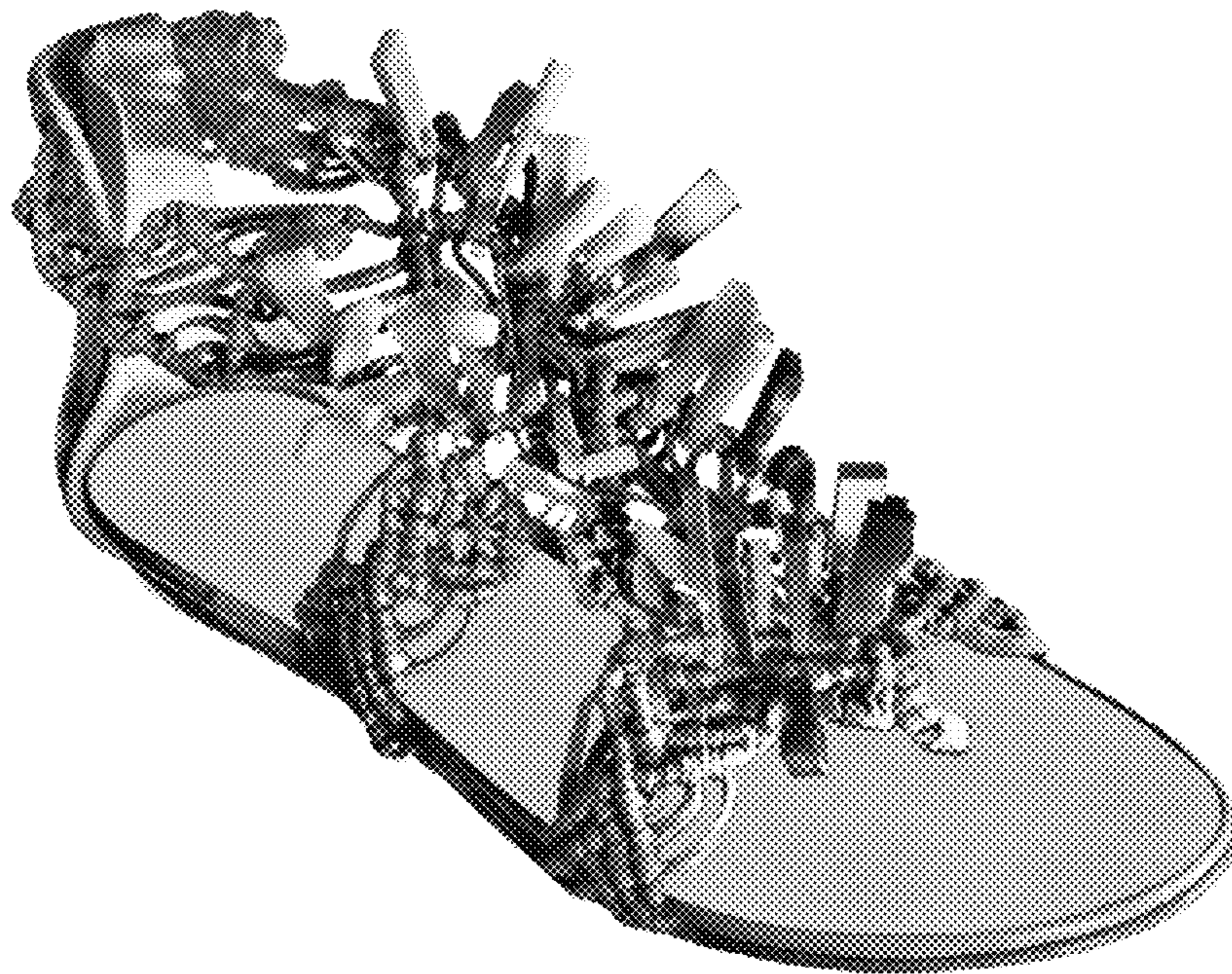

FIG. 1

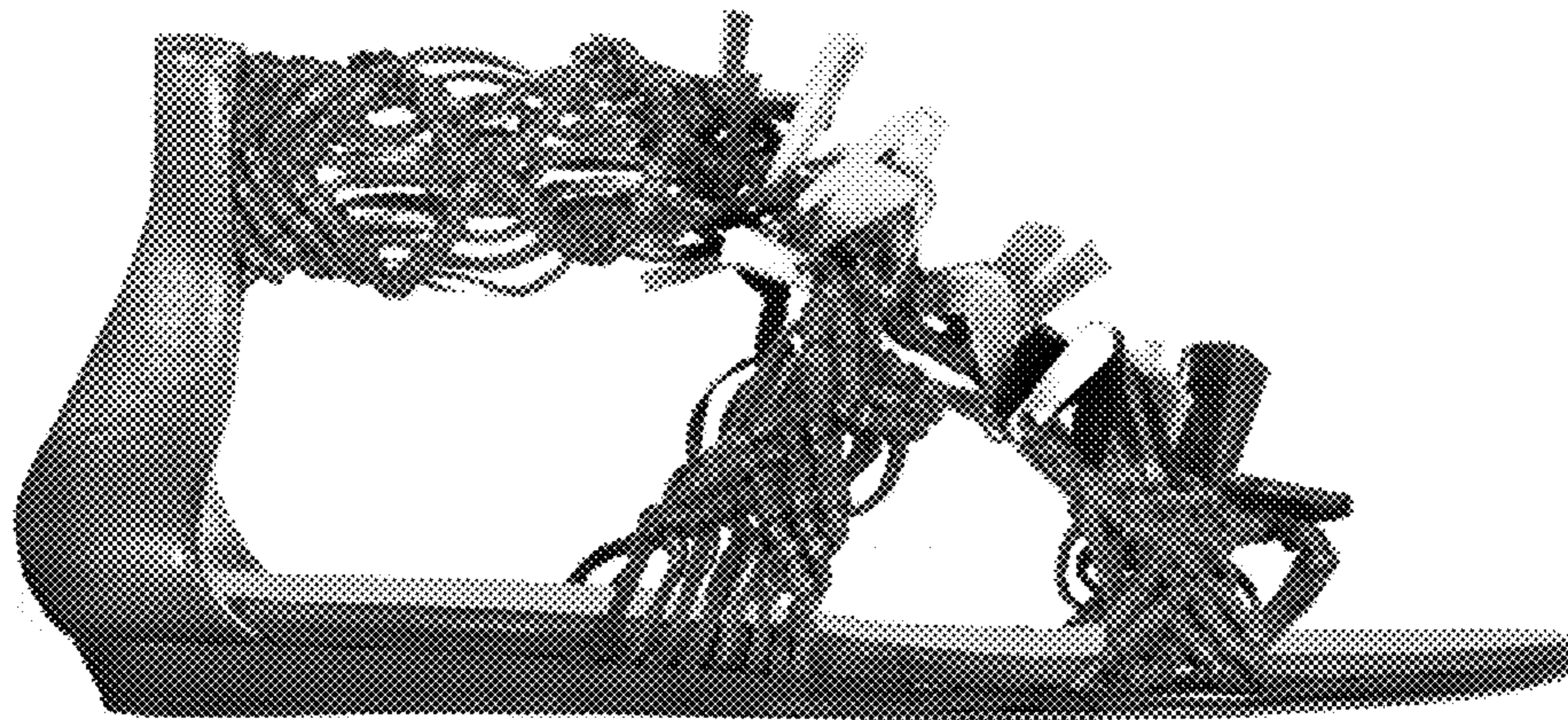

FIG. 2

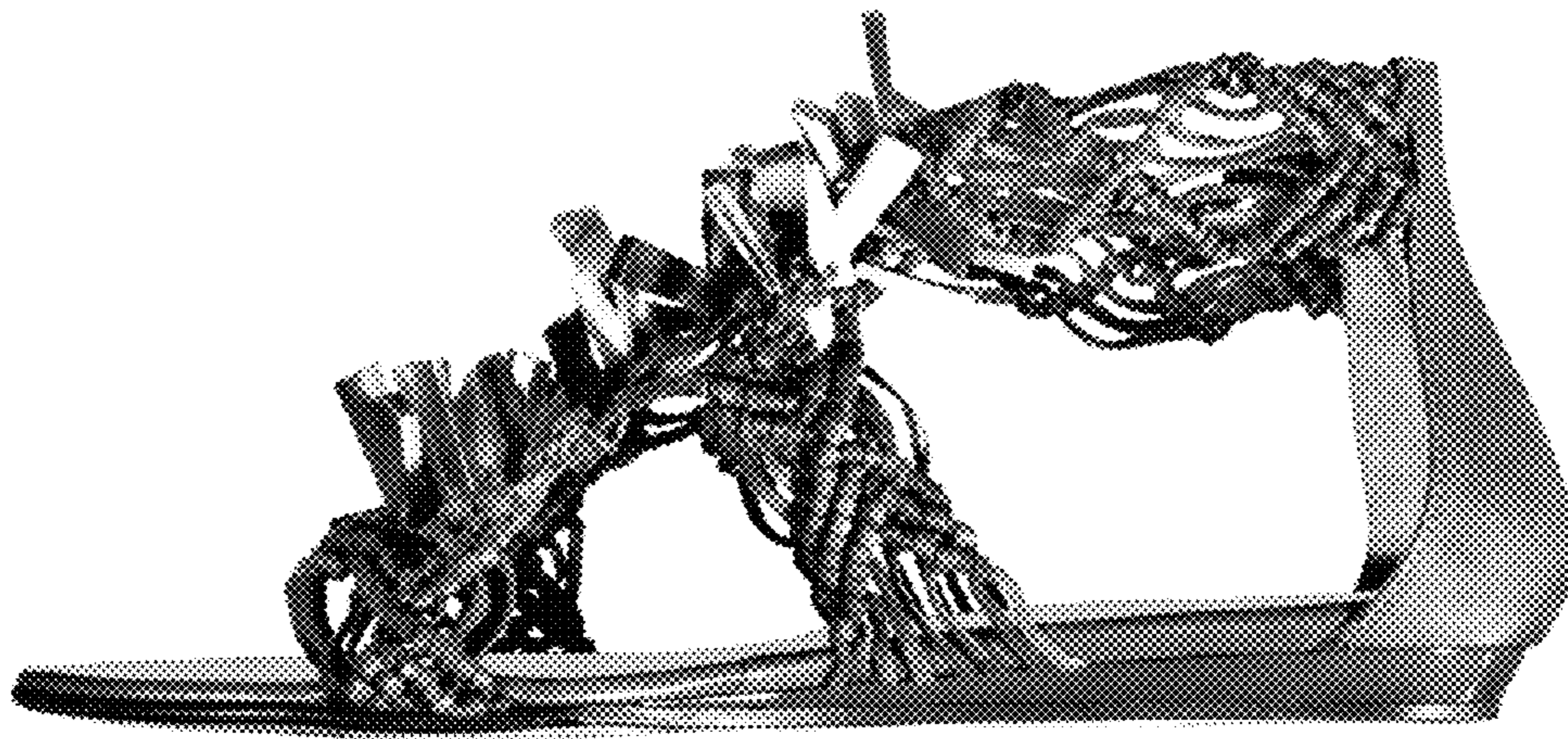

FIG. 3

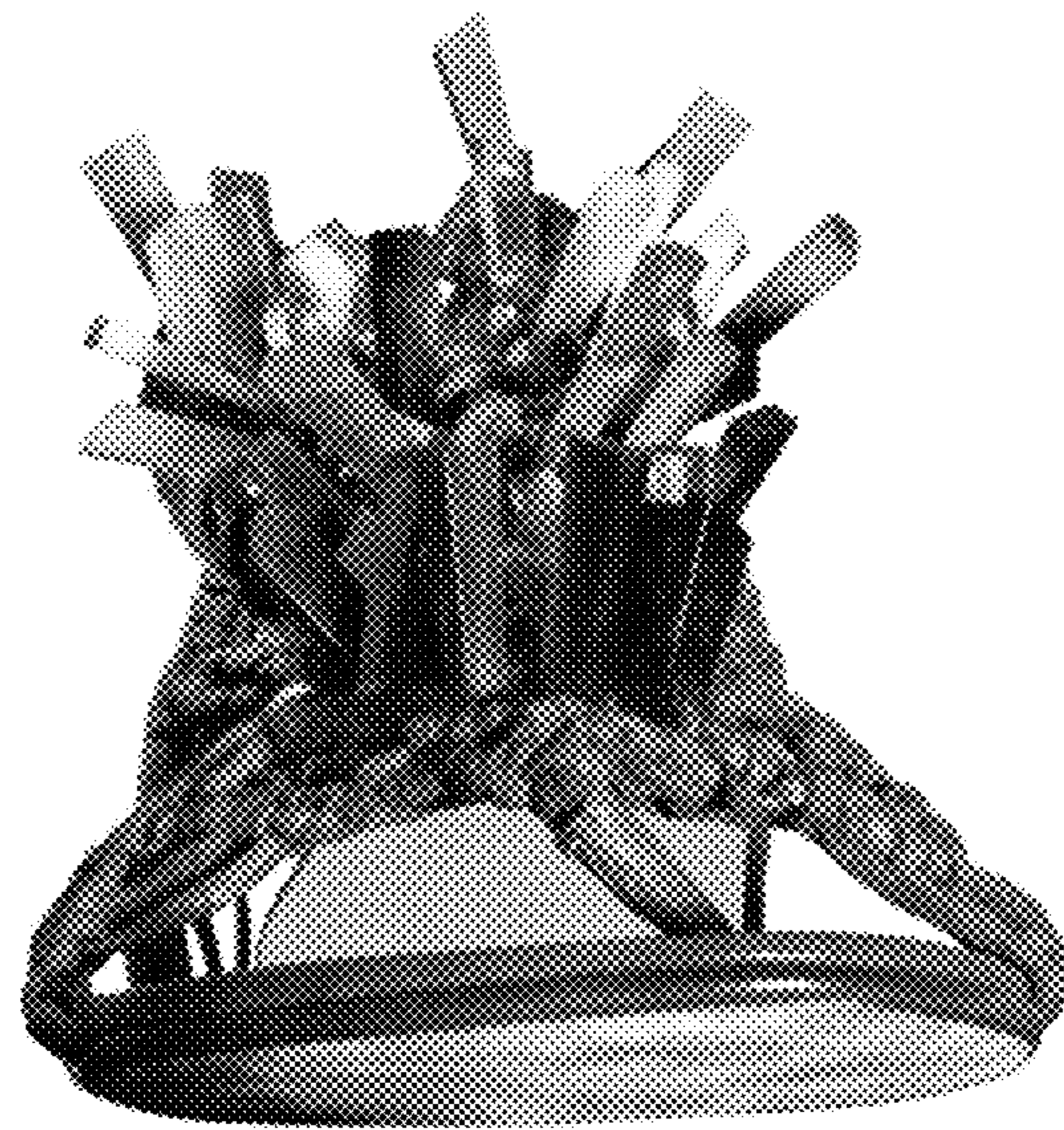

FIG. 4

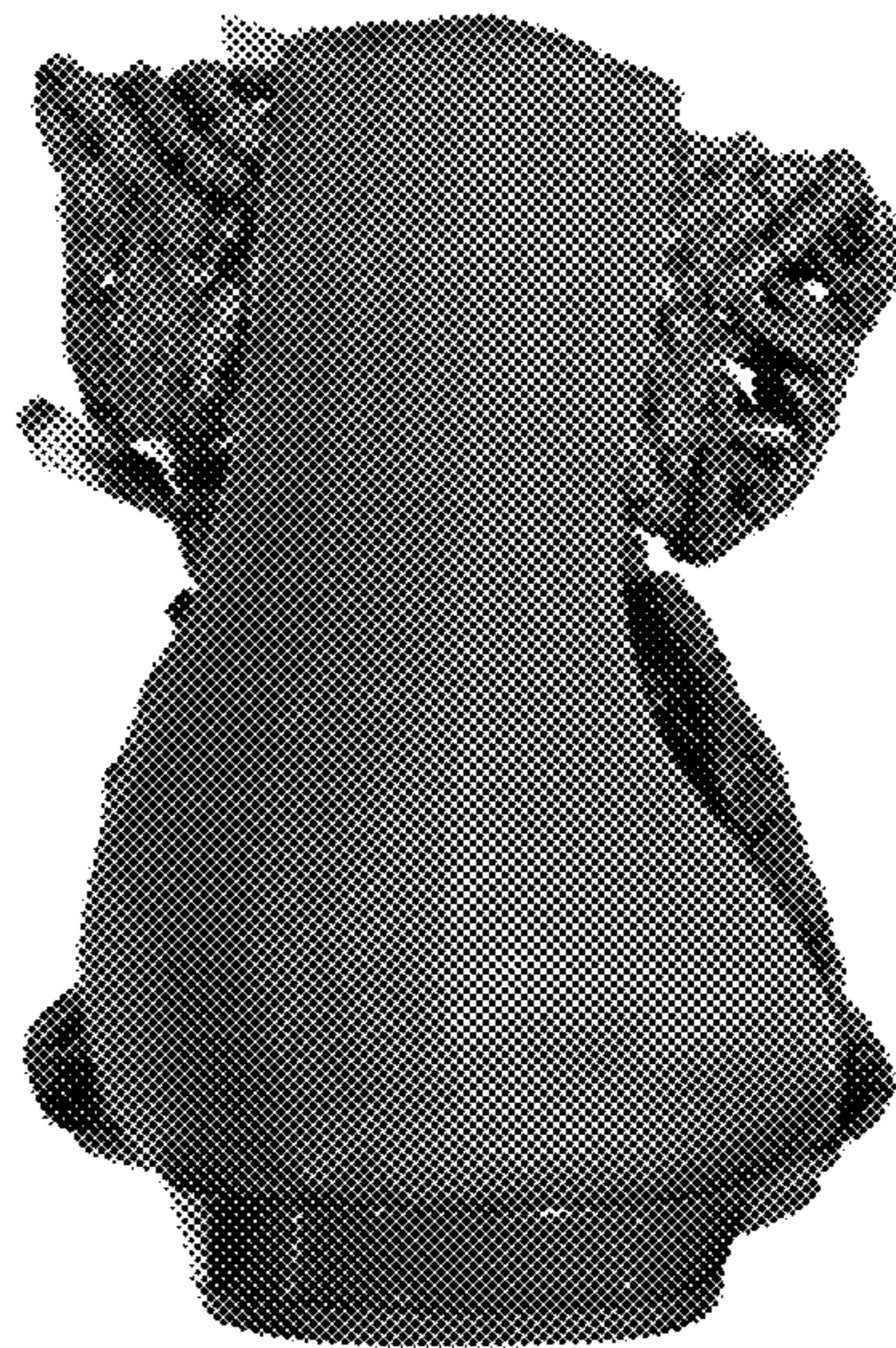

FIG. 5

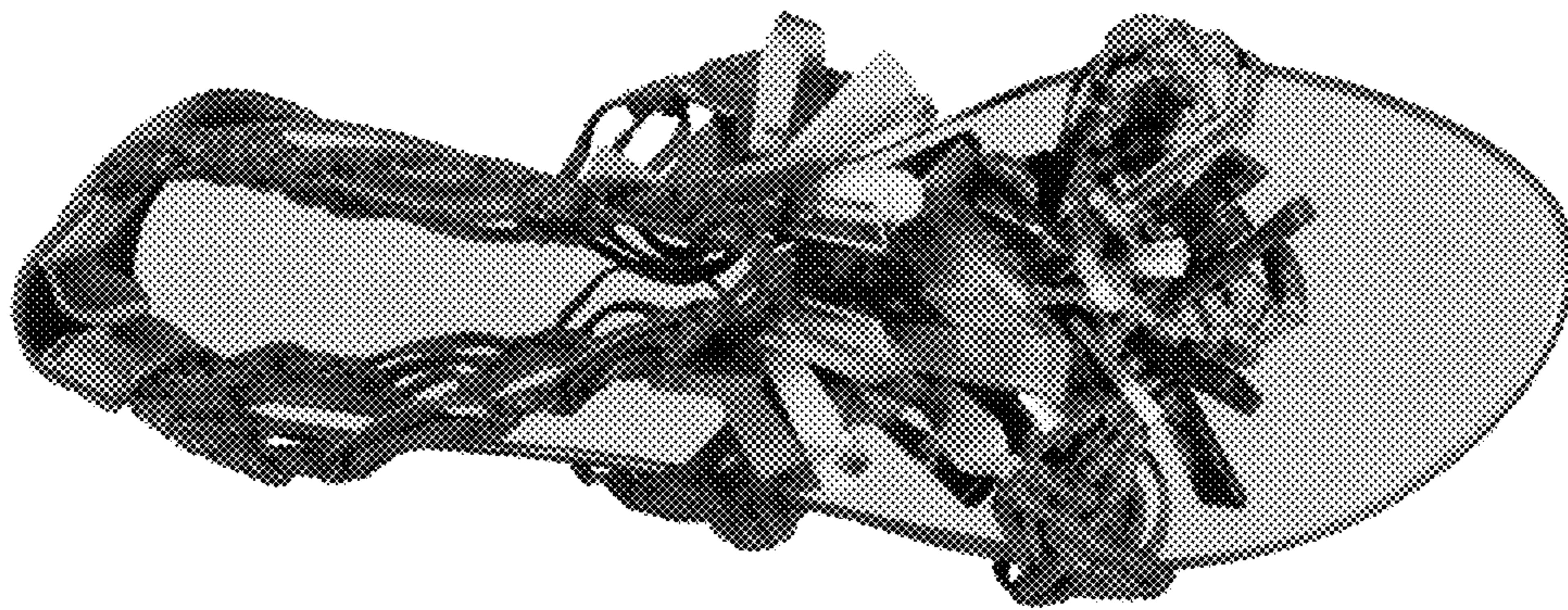

FIG. 6