



US00D703421S

(12) **United States Design Patent**
Truelsen

(10) **Patent No.:** **US D703,421 S**

(45) **Date of Patent:** **** *Apr. 29, 2014**

(54) **SHOE**

(71) Applicant: **ECCO Sko A/S**, Bredebro (DK)

(72) Inventor: **Ejnar Truelsen**, Tonder (DK)

(73) Assignee: **ECCO Sko A/S**, Bredebro (DK)

(*) Notice: This patent is subject to a terminal disclaimer.

(**) Term: **14 Years**

(21) Appl. No.: **29/457,961**

(22) Filed: **Jun. 14, 2013**

(30) **Foreign Application Priority Data**

Dec. 18, 2012 (EM) 002154740-0004

(51) **LOC (10) Cl.** **02-04**

(52) **U.S. Cl.**
USPC **D2/912**

(58) **Field of Classification Search**
USPC D2/896, 900, 909-912, 920, 943, 946,
D2/969, 970, 974; 36/83, 1.5, 2 R, 109, 3 A,
36/7.1 R, 45, 52, 112-114

See application file for complete search history.

(56) **References Cited**

U.S. PATENT DOCUMENTS

D354,165 S *	1/1995	Werman	D2/970
D382,992 S *	9/1997	Chiu	D2/970
D422,401 S *	4/2000	Moll et al.	D2/911
D623,834 S *	9/2010	Parisotto et al.	D2/912
D638,619 S *	5/2011	Joseph	D2/970
D639,544 S *	6/2011	Van Zyll De Jong et al.	D2/970
D658,857 S *	5/2012	Lonigan	D2/970
D664,345 S *	7/2012	Joseph	D2/970
D670,072 S *	11/2012	Debellis	D2/911

* cited by examiner

Primary Examiner — Robert M Spear

Assistant Examiner — Rashida C McCoy

(74) *Attorney, Agent, or Firm* — McCormick, Paulding & Huber LLP

(57) **CLAIM**

The ornamental design for a shoe, substantially as shown.

DESCRIPTION

FIG. 1 is a front, right-hand side perspective view of a shoe comprising a new, original and ornamental design;

FIG. 2 is a front view thereof;

FIG. 3 is a right-hand side view thereof;

FIG. 4 is a left-hand side view thereof;

FIG. 5 is a rear view thereof; and,

FIG. 6 is a top view thereof.

1 Claim, 2 Drawing Sheets



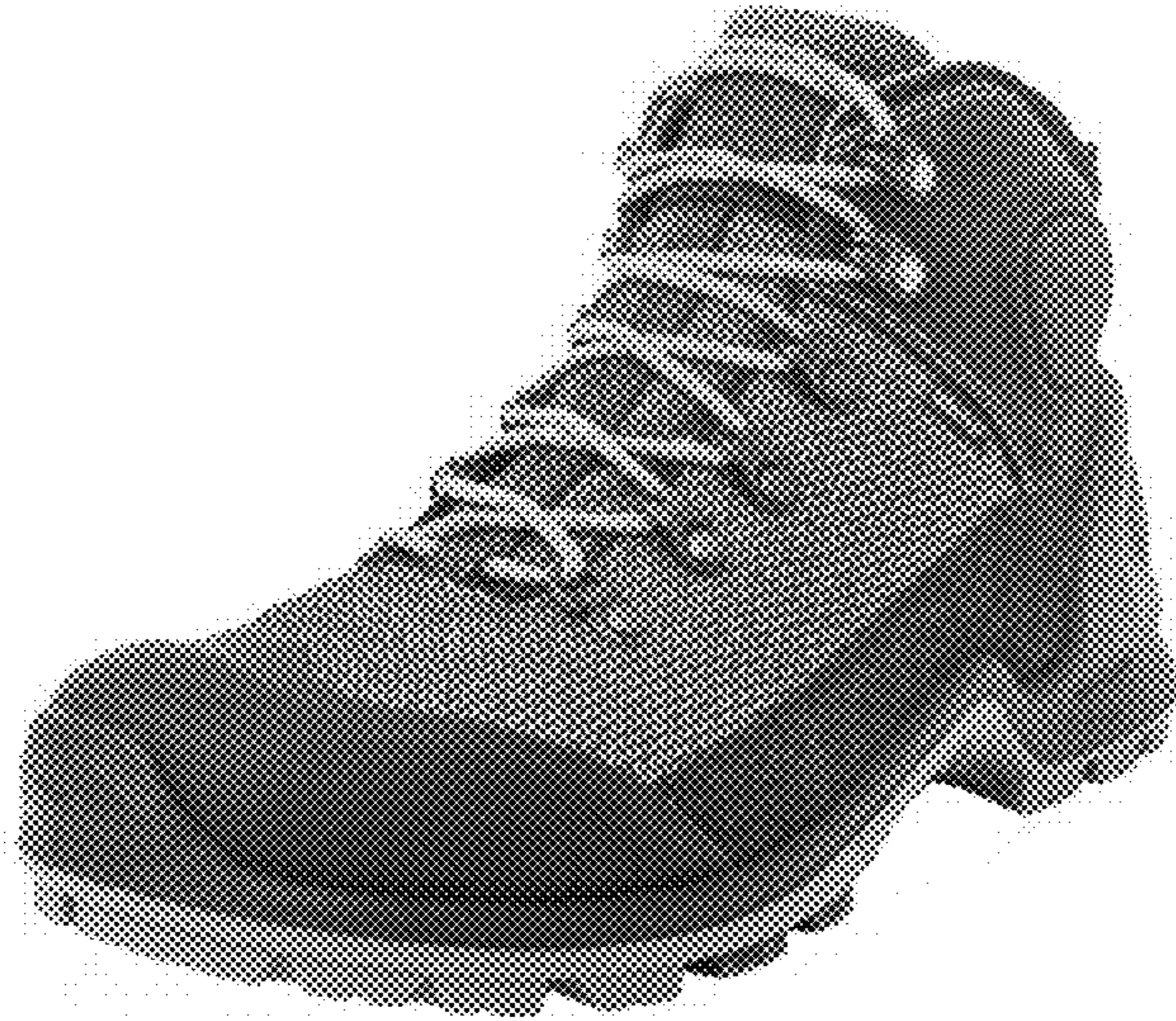

FIG. 1



FIG. 2

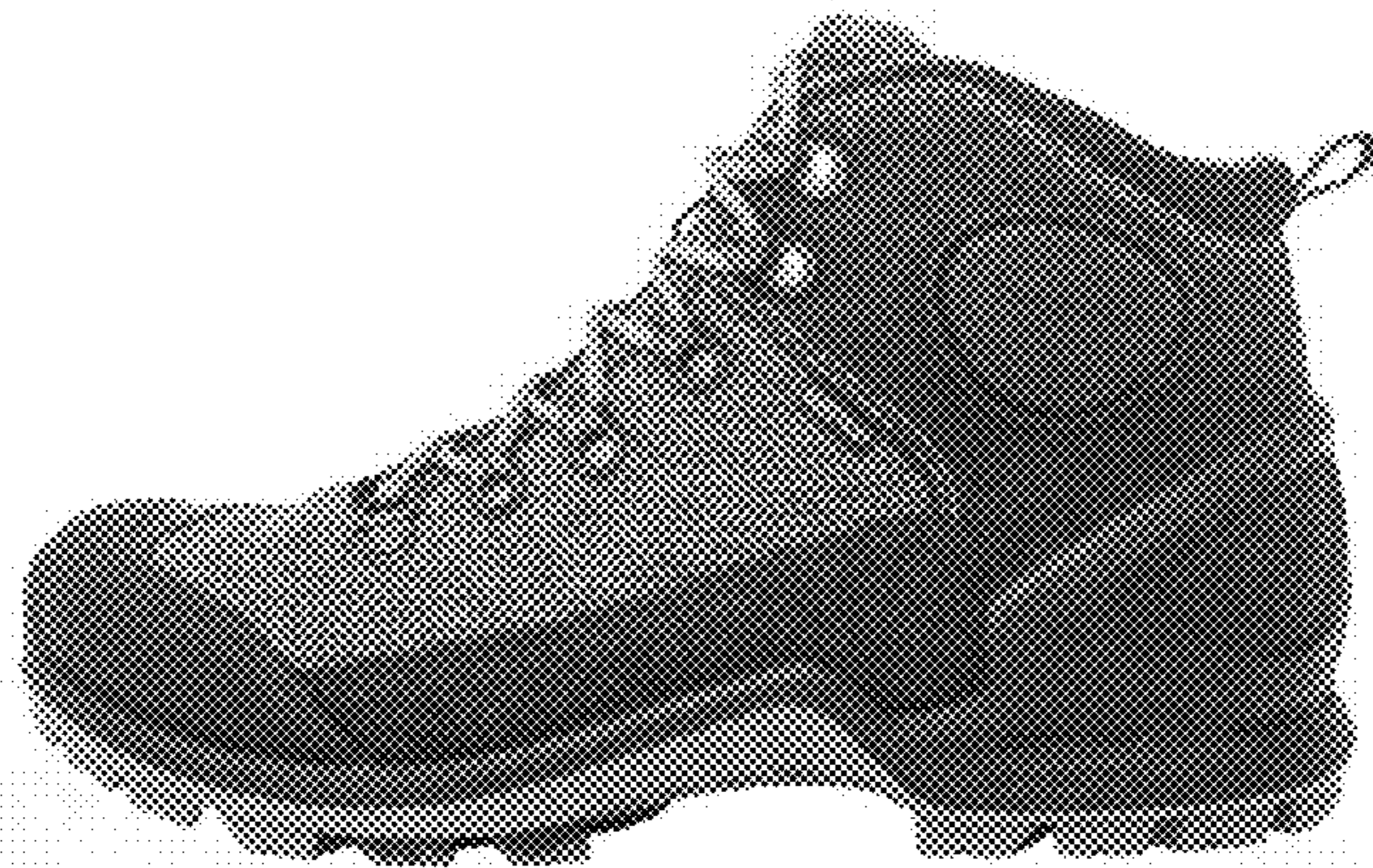

FIG. 3

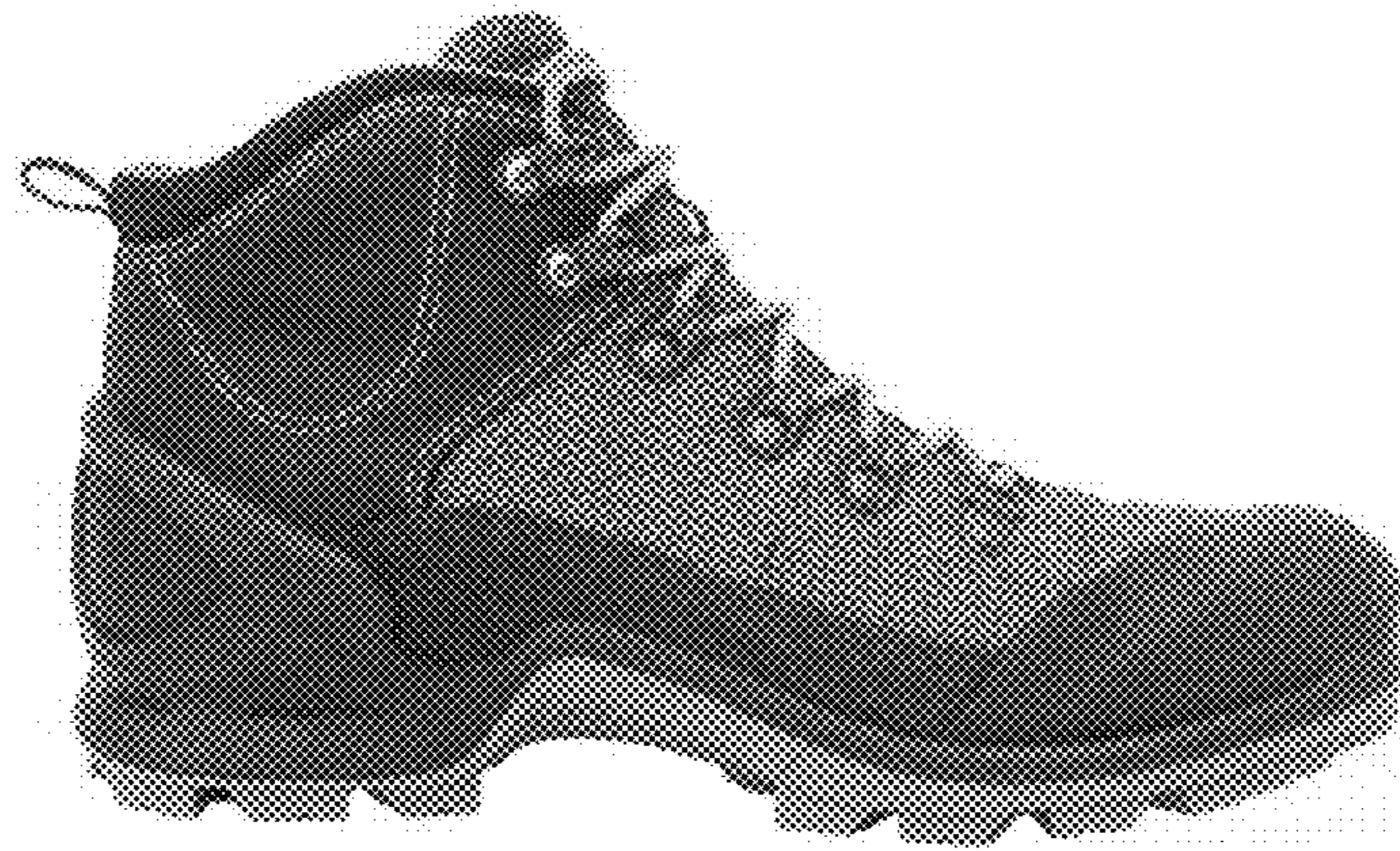

FIG. 4

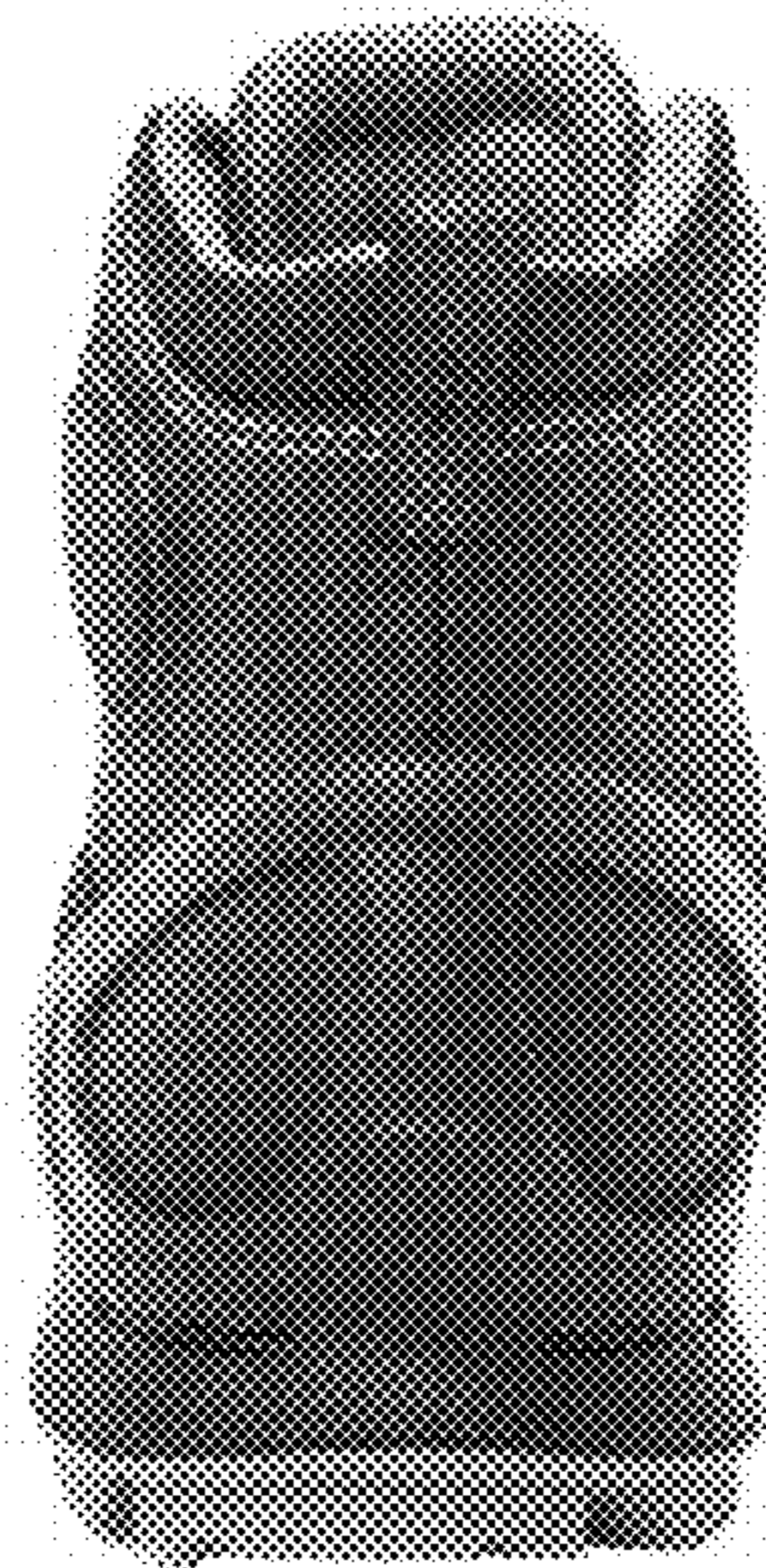

FIG. 5

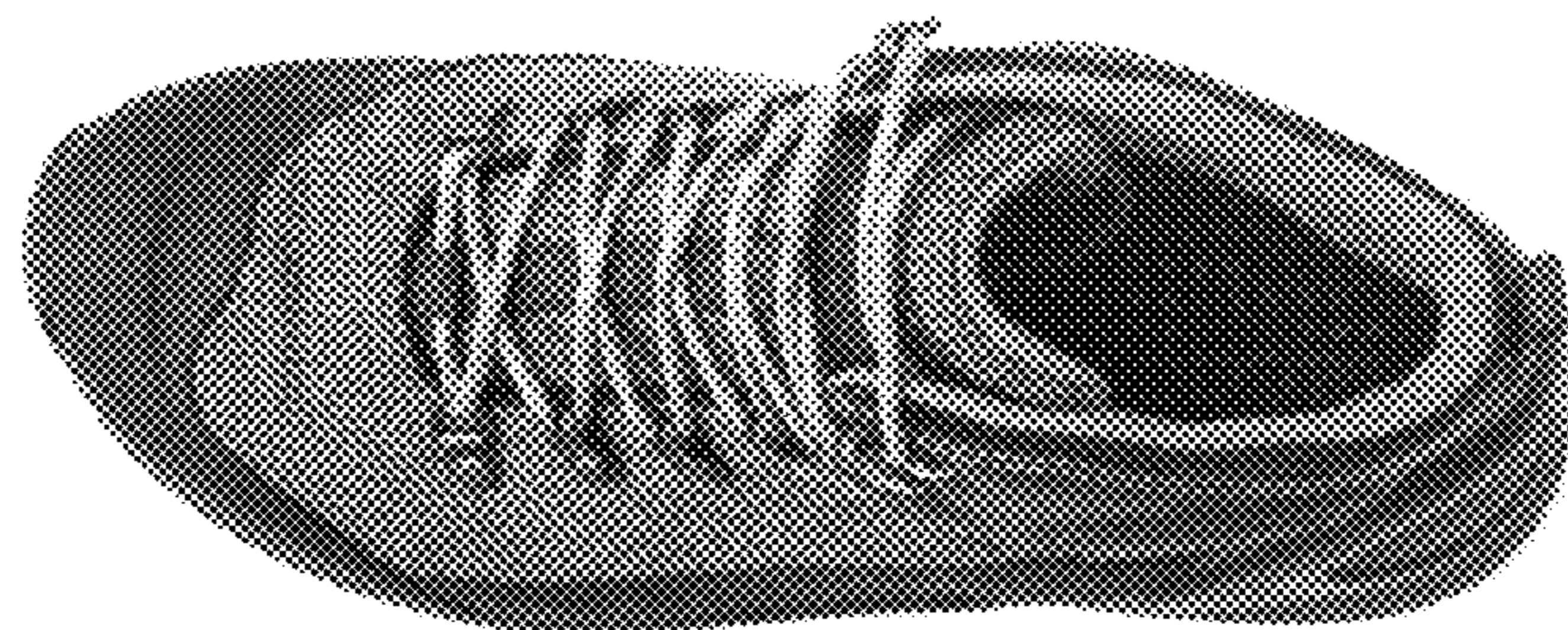

FIG. 6