



US00D703366S

(12) **United States Design Patent**
Crosby

(10) **Patent No.:** **US D703,366 S**
(45) **Date of Patent:** **** Apr. 22, 2014**

(54) **LIGHTING FIXTURE**
(71) Applicant: **Boyd Lighting Fixture Company,**
Sausalito, CA (US)
(72) Inventor: **Doyle Crosby,** San Rafael, CA (US)
(73) Assignee: **Boyd Lighting Fixture Company,**
Sausalito, CA (US)
(**) Term: **14 Years**

D422,376 S * 4/2000 Yoshikawa D26/130
D441,119 S 4/2001 Crosby
D482,815 S 11/2003 Rugee
6,863,423 B2 3/2005 Stone et al.
D505,513 S 5/2005 Rugee
D508,294 S 8/2005 Rugee
D533,299 S 12/2006 Rugee
D536,479 S 2/2007 Rugee
D536,820 S 2/2007 Crosby
D538,460 S 3/2007 Rugee
7,220,027 B2 5/2007 Rugee et al.
D556,937 S * 12/2007 Ly D26/88

(Continued)

(21) Appl. No.: **29/456,673**

OTHER PUBLICATIONS

(22) Filed: **Jun. 3, 2013**

From the ET2 2007 Lighting Catalog: "Lalique" #E22093-26 and #E22094-26 shown on p. 171. (2 pages, includes rear cover of catalog).*

(51) **LOC (10) Cl.** **26-03**

(52) **U.S. Cl.**
USPC **D26/88; D26/85**

(Continued)

(58) **Field of Classification Search**
USPC D26/81, 82, 83, 84, 85, 86, 88, 89, 90,
D26/91, 128, 135; 362/147, 404-408, 431,
362/432

Primary Examiner — Clare E Heflin
(74) *Attorney, Agent, or Firm* — Heslin Rothenberg Farley & Mesiti P.C.

See application file for complete search history.

(56) **References Cited**

(57) **CLAIM**

The ornamental design for a lighting fixture, as shown and described.

U.S. PATENT DOCUMENTS

DESCRIPTION

D37,410 S * 4/1905 O'Bryan D26/84
D39,286 S * 4/1908 Thomas D26/84
1,192,585 A * 7/1916 Tregoning 362/811
D191,678 S * 10/1961 Kaufmann D26/131
D233,467 S * 10/1974 Coney D26/88
D237,001 S * 9/1975 Von Serda D26/137
D240,852 S * 8/1976 Jacobsen D26/86
D262,743 S * 1/1982 Jones D26/80
D386,279 S * 11/1997 Edwards D26/80
D394,125 S 5/1998 Barry
D394,726 S 5/1998 Crosby
D402,074 S 12/1998 Crosby
D403,796 S 1/1999 Crosby
D408,576 S 4/1999 Crosby
D409,789 S 5/1999 Crosby
D413,999 S 9/1999 Diaz-Azcuy
D419,713 S 1/2000 Diaz-Azcuy

This application contains subject matter which is related to the subject matter of co-filed U.S. Design patent application Ser. No. 29/456,674, entitled "Lighting Fixture" by Doyle Crosby, which application is hereby incorporated in its entirety herein by reference.

FIG. 1 is a front elevation view of a lighting fixture in accordance with the new design;
FIG. 2 is a rear elevational view thereof;
FIG. 3 is a right side elevational view thereof; and,
FIG. 4 is a left side elevational view thereof.

1 Claim, 4 Drawing Sheets

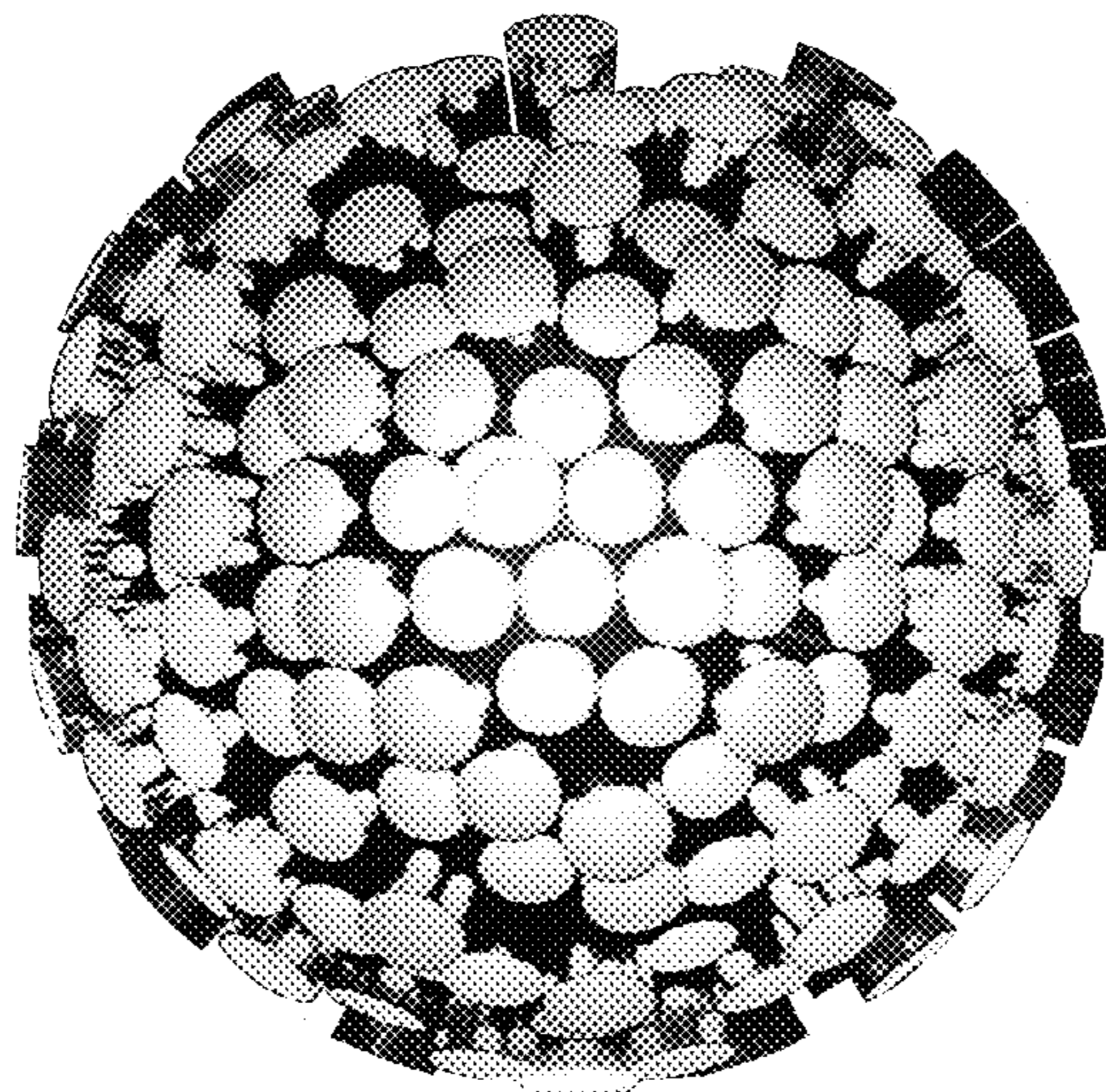

(56)

References Cited

U.S. PATENT DOCUMENTS

D566,326 S	4/2008	Bentivoglio et al.	
D566,886 S	4/2008	Bentivoglio et al.	
D567,436 S	4/2008	Bentivoglio et al.	
D580,585 S	11/2008	Otero	
D584,849 S	1/2009	Otero	
D598,602 S *	8/2009	Laarman	D26/84
D601,743 S *	10/2009	Sabernig	D26/88
D612,535 S	3/2010	Fisher et al.	
D615,697 S	5/2010	Otero	
D654,614 S	2/2012	Williamson	
D667,158 S	9/2012	Fisher et al.	

OTHER PUBLICATIONS

Asteroid 62 cm Large Chrome Pendant, Model No. 52509/15, available from Da Voluce Lighting Studio, Melbourne, Australia, printout available online on Jun. 6, 2013, at <http://www.davolucelighting.com.au/Asteroid-62cm-Large-Chrome-Pendant-52509-15.html>, 3-pages with enlarged images, May 18, 2011.

Doyle Crosby, Design U.S. Appl. No. 29/456,674, entitled "Lighting Fixture", filed Jun. 3, 2013, 5-pages.

* cited by examiner

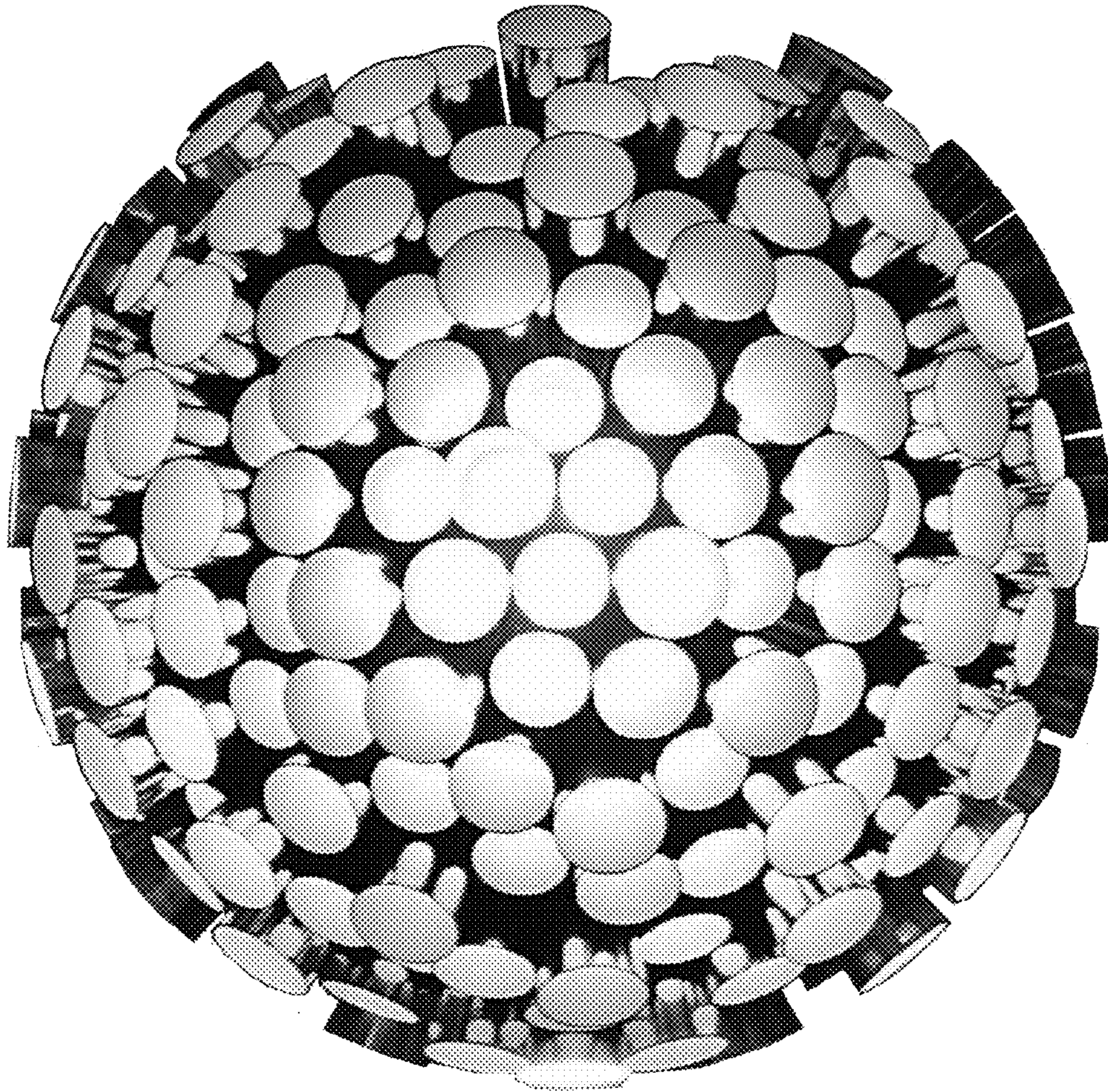

Fig. 1

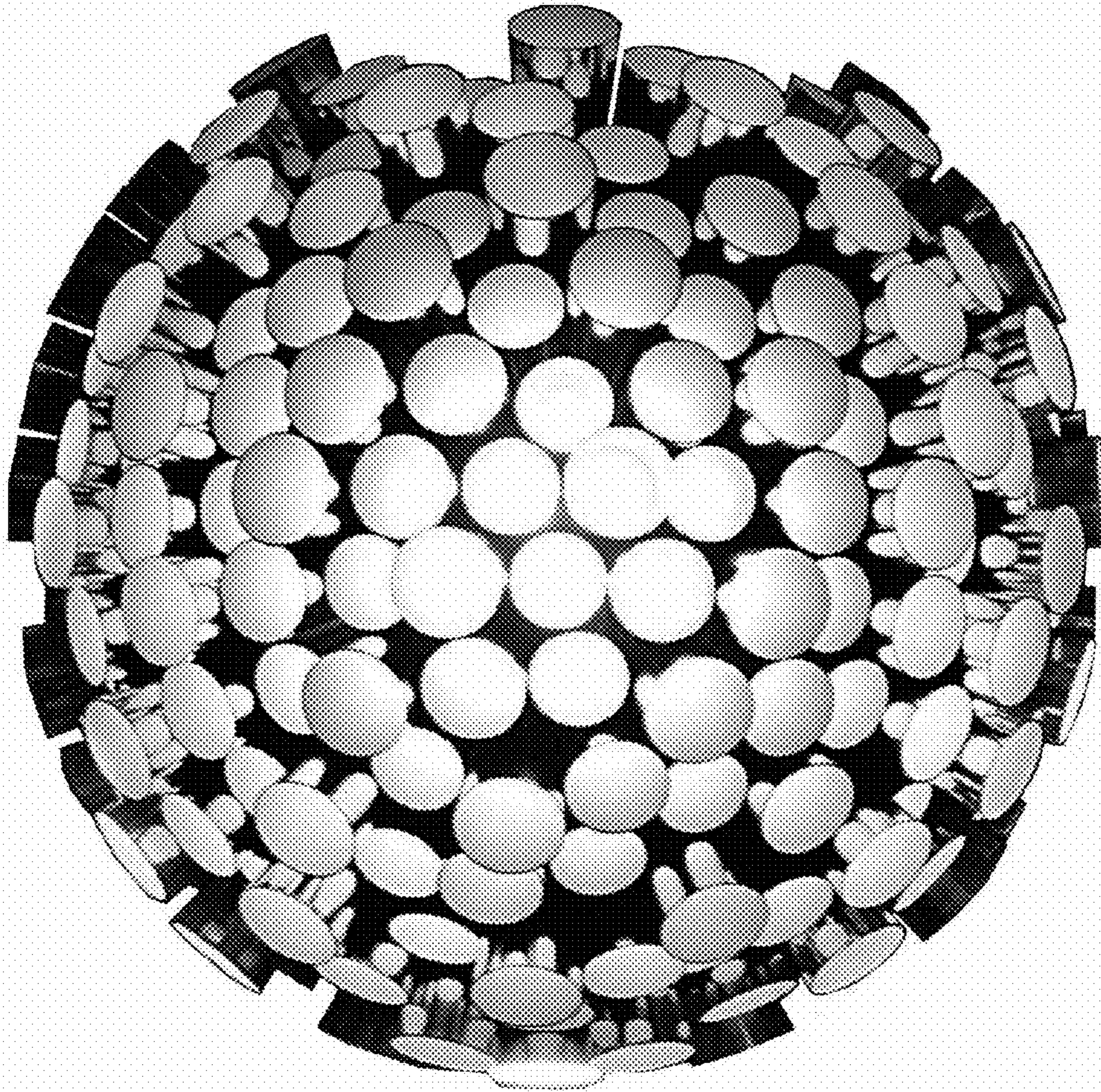

Fig. 2

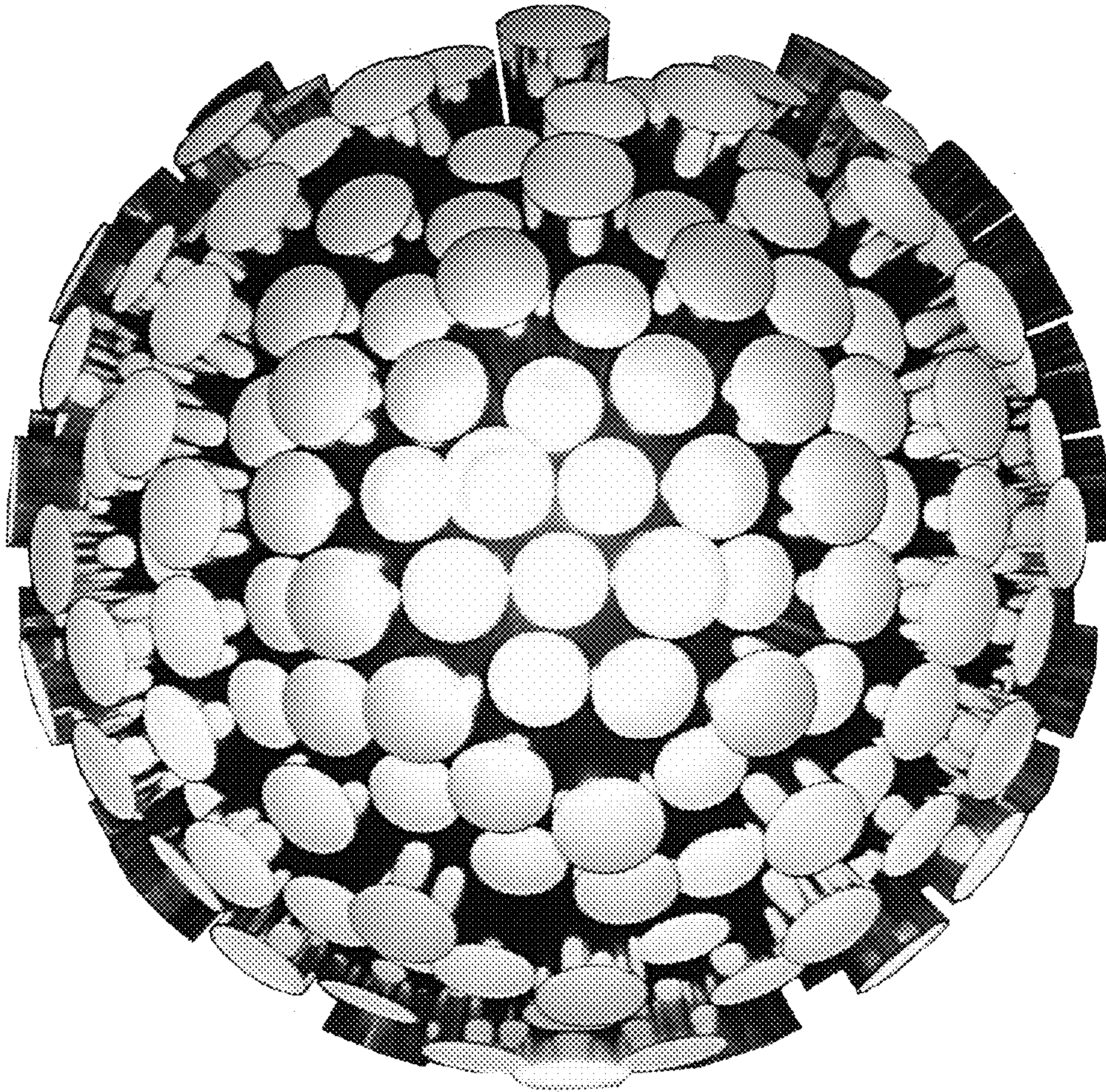

Fig. 3

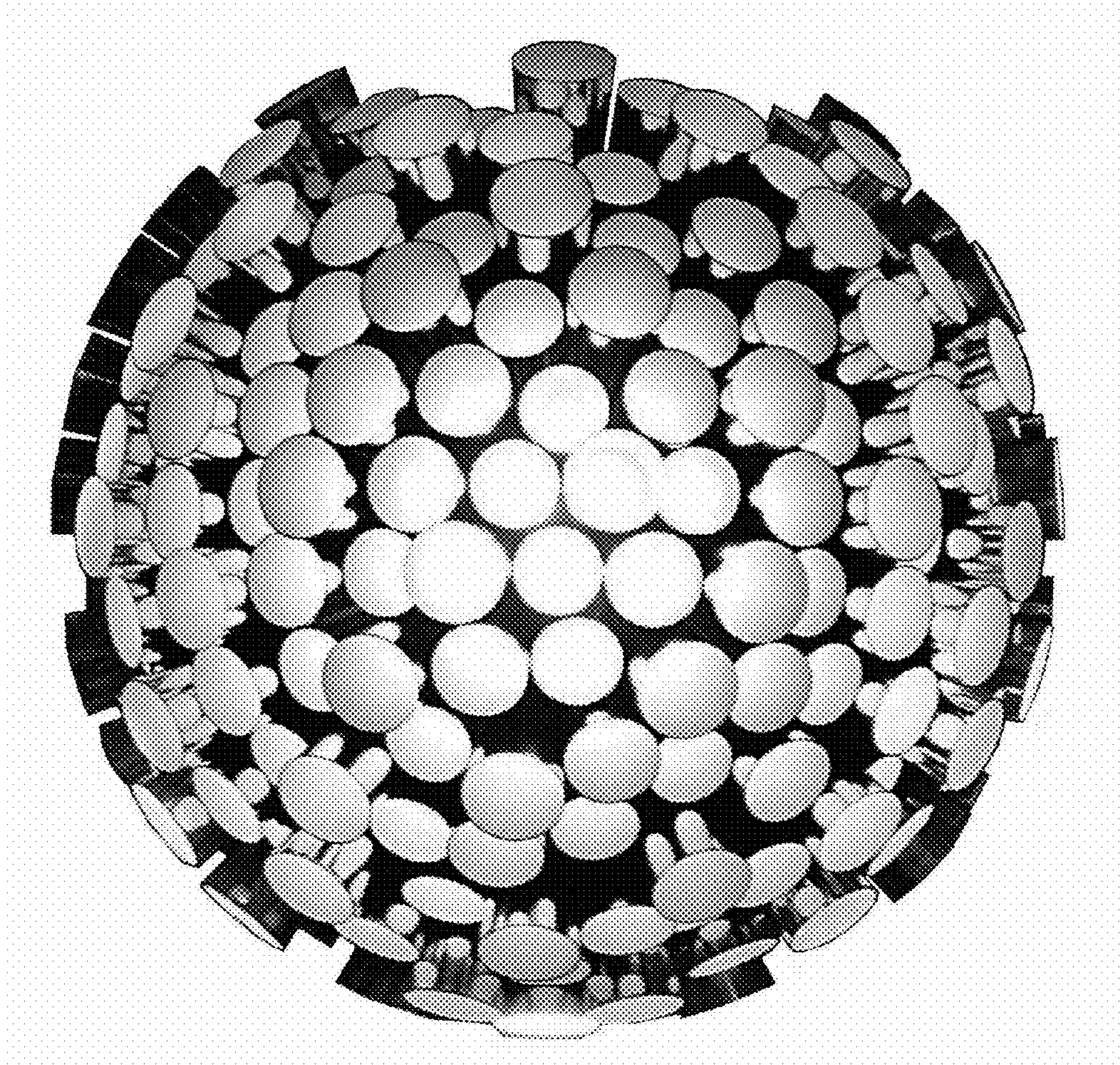

Fig. 4