



US00D703333S

(12) **United States Design Patent**
Saeki

(10) **Patent No.:** **US D703,333 S**

(45) **Date of Patent:** **** Apr. 22, 2014**

(54) **ULTRASONIC PROBE**

(71) Applicant: **Nihon Dempa Kogyo Co., Ltd.**, Tokyo (JP)

(72) Inventor: **Isao Saeki**, Saitama (JP)

(73) Assignee: **Nihon Dempa Kogyo Co., Ltd.**, Tokyo (JP)

(**) Term: **14 Years**

(21) Appl. No.: **29/464,695**

(22) Filed: **Aug. 20, 2013**

(30) **Foreign Application Priority Data**

Mar. 28, 2013 (JP) 2013-006943

(51) **LOC (10) Cl.** **24-01**

(52) **U.S. Cl.**
USPC **D24/187**

(58) **Field of Classification Search**

USPC D24/138, 141, 158, 164, 165, 167, 170,
D24/186-187, 133, 144; D10/57, 60, 78,
D10/80; 600/407, 461, 446, 439; 378/98.7,
378/98.8, 189

See application file for complete search history.

(56) **References Cited**

U.S. PATENT DOCUMENTS

4,742,829 A * 5/1988 Law et al. 600/461
D300,175 S * 3/1989 Bar-Yam D24/138
4,841,979 A * 6/1989 Dow et al. 600/446
D304,760 S * 11/1989 Curtis et al. D24/141

D320,078 S * 9/1991 Terwilliger et al. D24/158
D369,307 S * 4/1996 Imling et al. D10/78
D393,311 S * 4/1998 Kirsner D24/141
D455,210 S * 4/2002 Henderson et al. D24/133
7,066,889 B2 * 6/2006 Taylor 600/459
D544,606 S 6/2007 Hasegawa et al.
D546,460 S 7/2007 Hasegawa
D598,108 S 8/2009 Hasegawa
D616,990 S * 6/2010 Suzuki D24/186
D616,992 S * 6/2010 Kitayama D24/186
D623,755 S * 9/2010 Ikegame D24/186
D627,463 S * 11/2010 Voic et al. D24/144
D681,828 S * 5/2013 Shinohara et al. D24/186

* cited by examiner

Primary Examiner — T. Chase Nelson

Assistant Examiner — Mark Cavanna

(74) *Attorney, Agent, or Firm* — Edwards Wildman Palmer LLP; Scott D. Wofsy

(57) **CLAIM**

The ornamental design for an ultrasonic probe, as shown and described.

DESCRIPTION

FIG. 1 is a perspective view of the ultrasonic probe as viewed from the front;

FIG. 2 is a perspective view of the ultrasonic probe as viewed from the rear;

FIG. 3 is a side element view of the ultrasonic probe;

FIG. 4 is a rear end view of the ultrasonic probe;

FIG. 5 is a front end view of the ultrasonic probe;

FIG. 6 is a top plan view of the ultrasonic probe; and,

FIG. 7 is a bottom plan view of the ultrasonic probe.

1 Claim, 3 Drawing Sheets

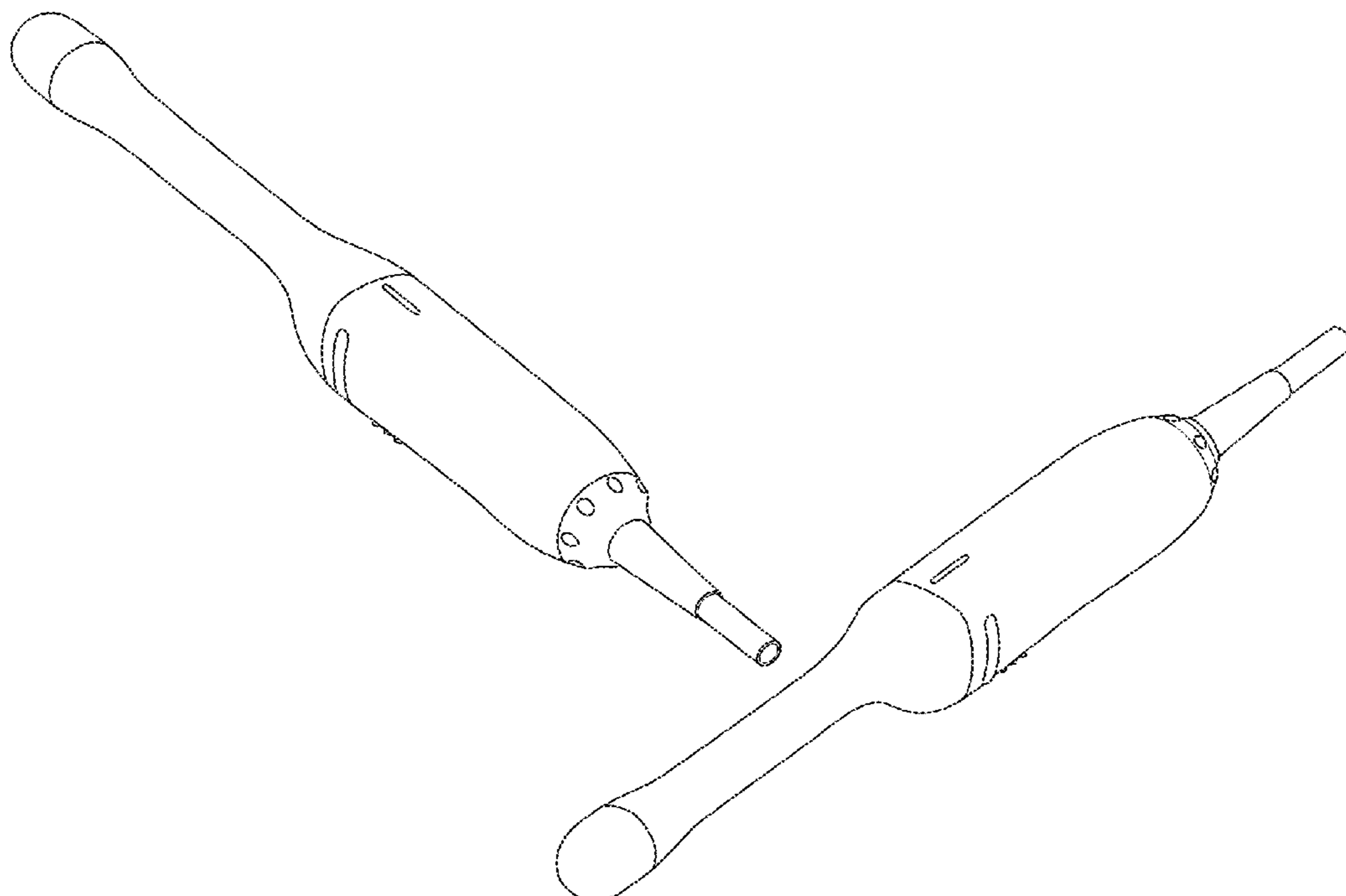

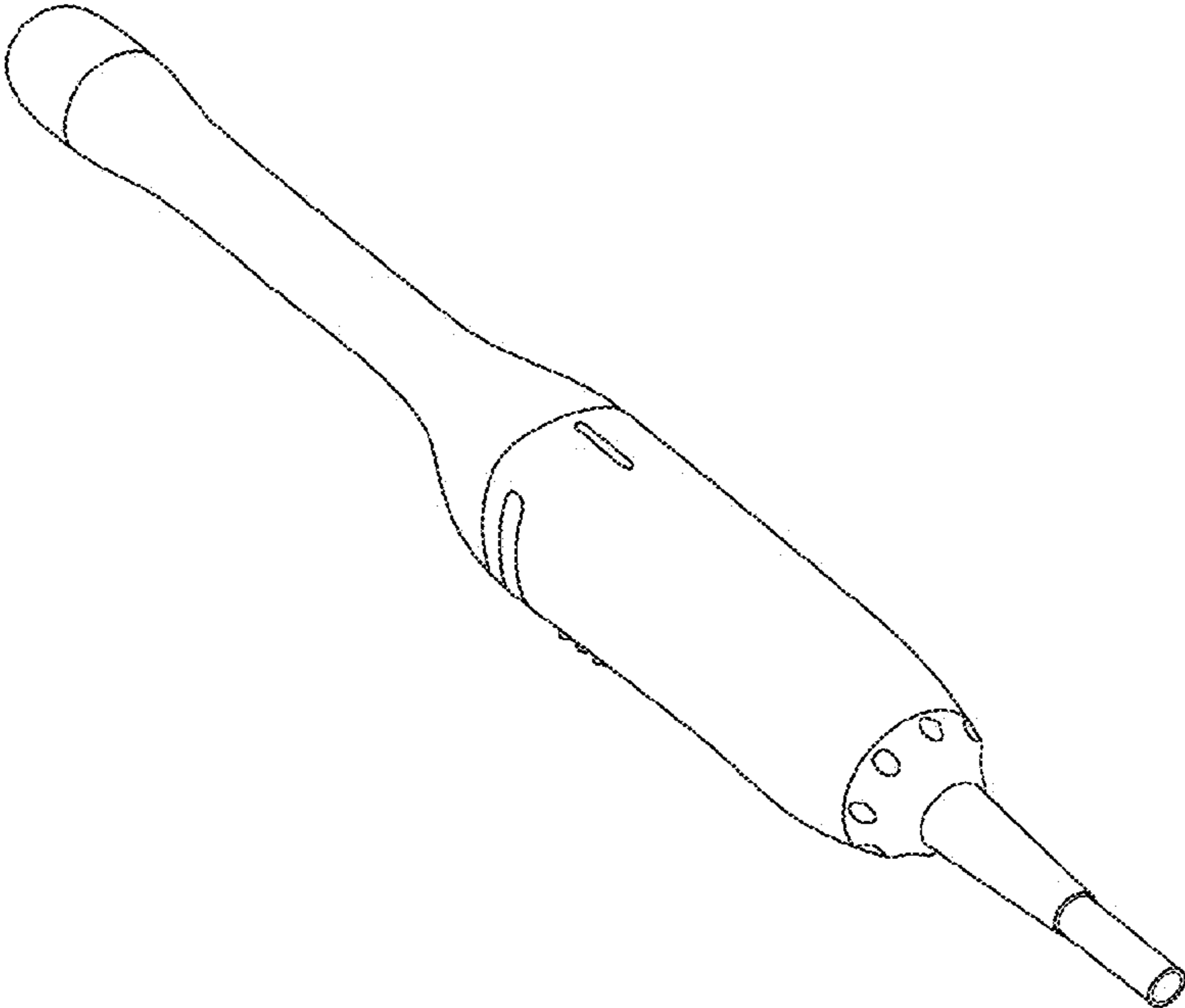

FIG.1

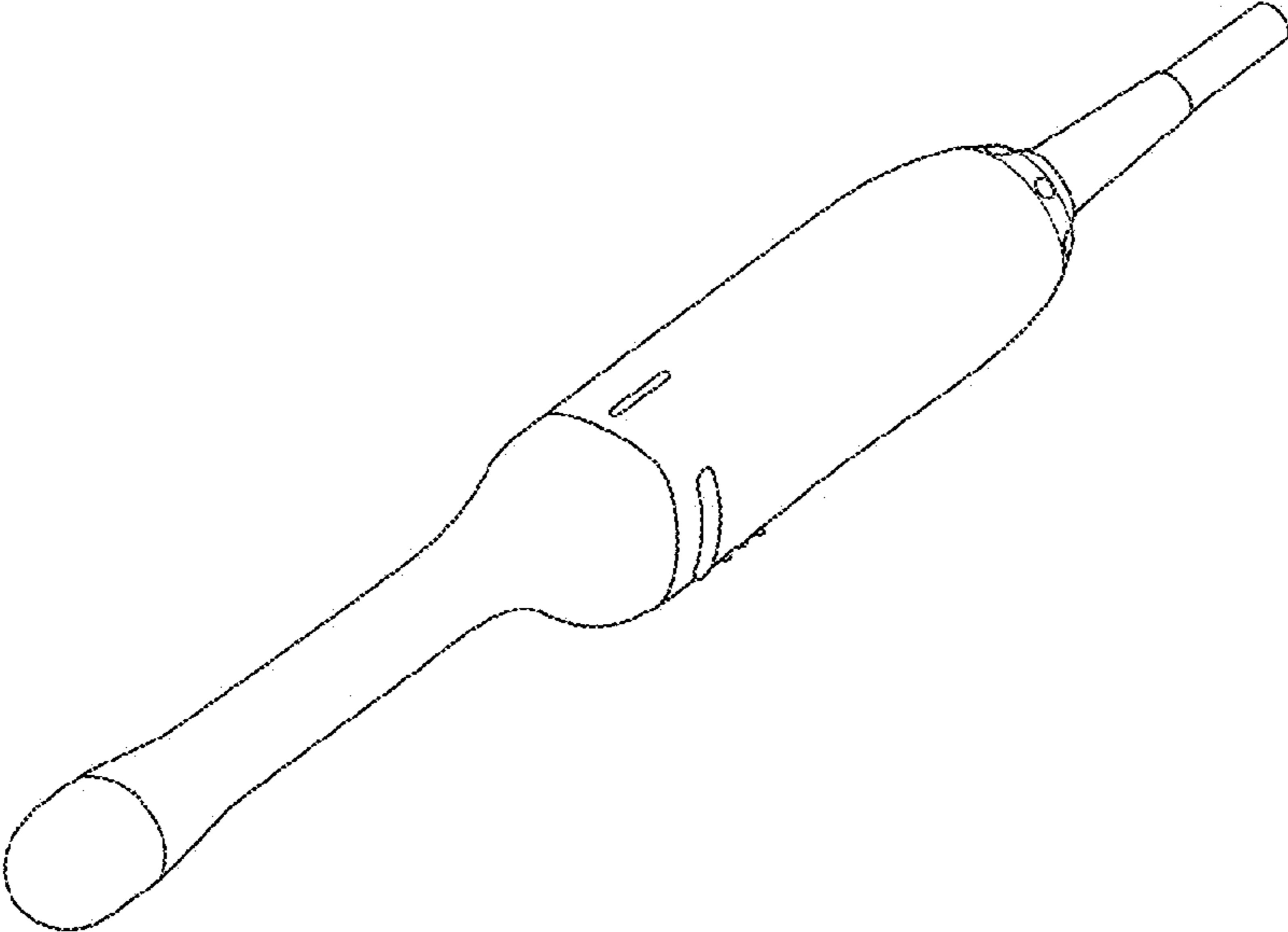

FIG.2

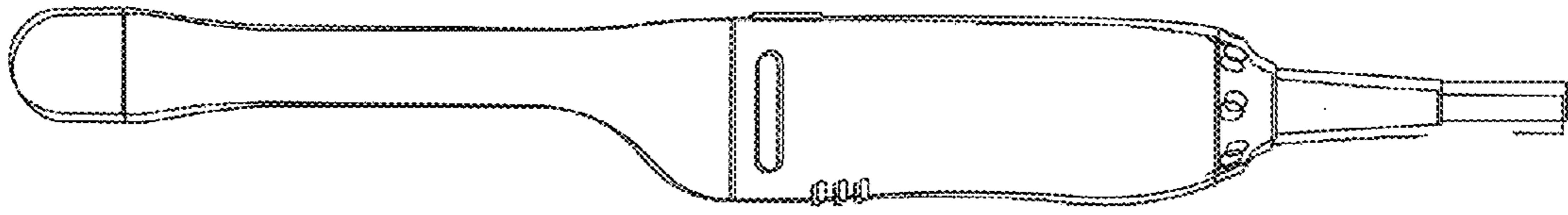

FIG.3

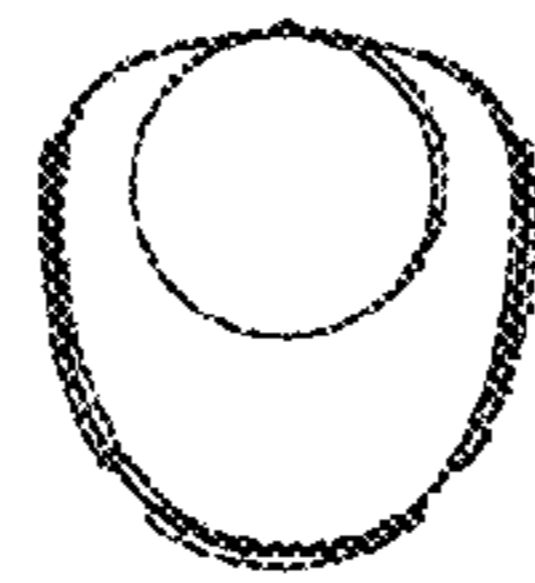

FIG.4

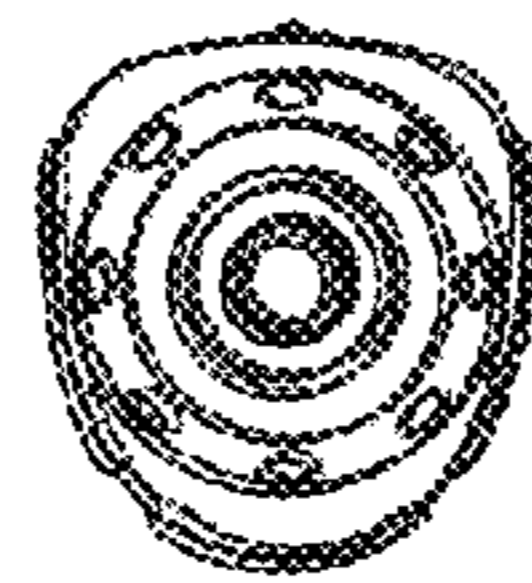

FIG.5

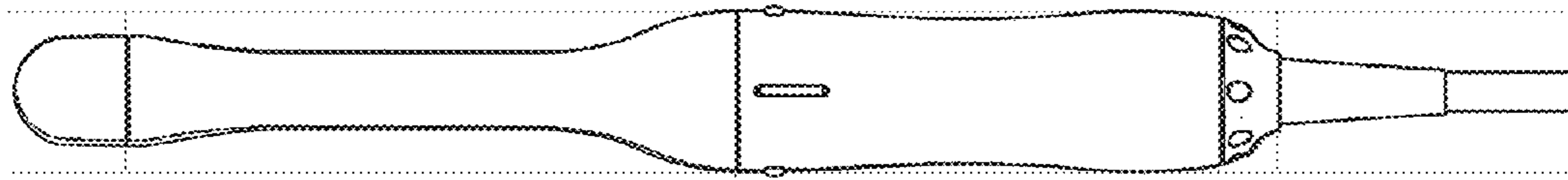

FIG.6

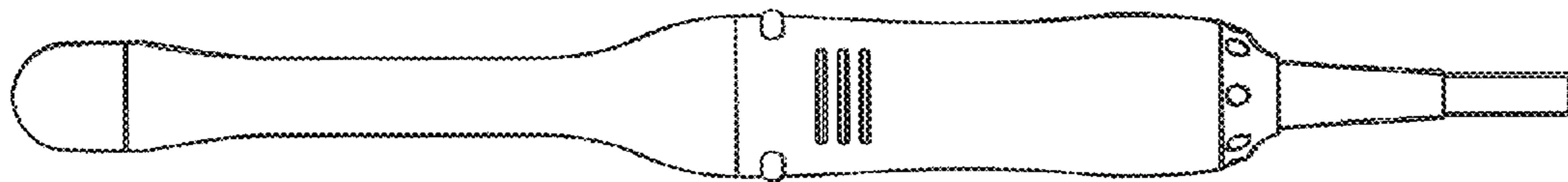

FIG.7

UNITED STATES PATENT AND TRADEMARK OFFICE
CERTIFICATE OF CORRECTION

PATENT NO. : D703,333 S
APPLICATION NO. : 29/464695
DATED : April 22, 2014
INVENTOR(S) : Isao Saeki

Page 1 of 3

It is certified that error appears in the above-identified patent and that said Letters Patent is hereby corrected as shown below:

In the Drawings

FIG. 3 (on sheet 2 of 3) should be replaced by FIG. 3 shown in the attached replacement sheet.

FIG. 4 (on sheet 2 of 3) should be replaced by FIG. 4 shown in the attached replacement sheet.

FIG. 5 (on sheet 2 of 3) should be replaced by FIG. 5 shown in the attached replacement sheet.

FIG. 6 (on sheet 3 of 3) should be replaced by FIG. 6 shown in the attached replacement sheet.

FIG. 7 (on sheet 3 of 3) should be replaced by FIG. 7 shown in the attached replacement sheet.

Signed and Sealed this
Third Day of February, 2015



Michelle K. Lee
Deputy Director of the United States Patent and Trademark Office

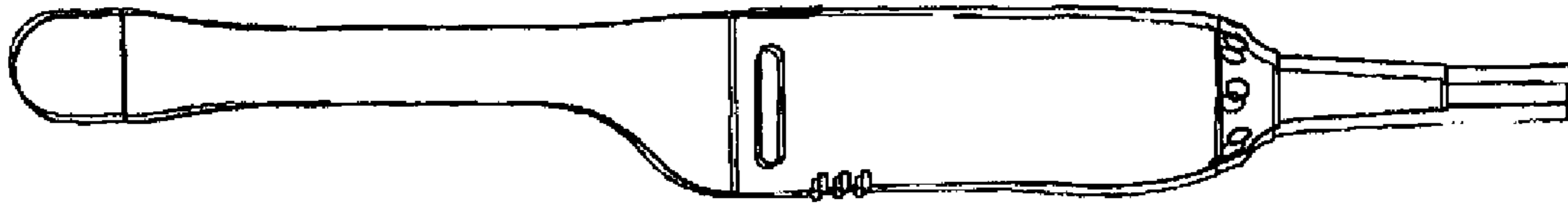

FIG.3



FIG.4



FIG.5

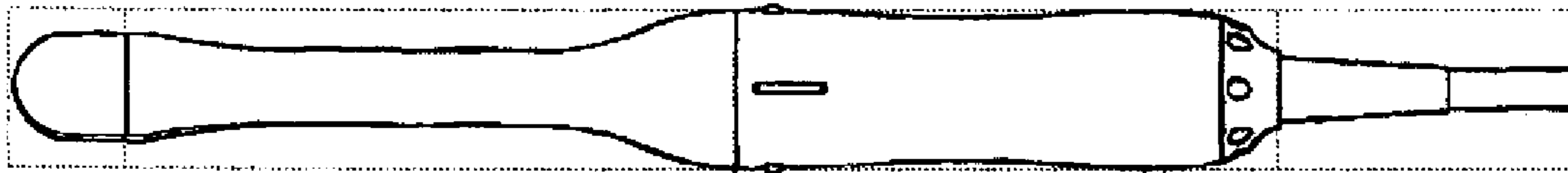

FIG.6

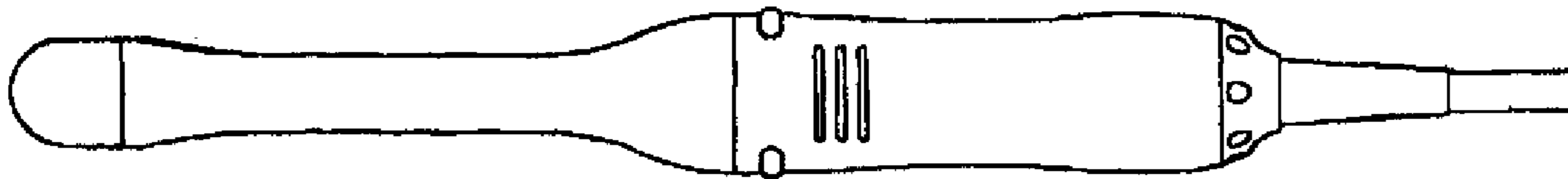

FIG.7