



US00D703203S

(12) **United States Design Patent**  
**Hong**

(10) **Patent No.:** **US D703,203 S**

(45) **Date of Patent:** **\*\* Apr. 22, 2014**

(54) **HANDHELD TERMINAL**

(75) Inventor: **Kwan-Ue Hong**, Seoul (KR)

(73) Assignee: **Samsung Electronics Co., Ltd.**,  
Suwon-si, Gyeonggi-do (KR)

(\*\*) Term: **14 Years**

(21) Appl. No.: **29/425,124**

(22) Filed: **Jun. 20, 2012**

(30) **Foreign Application Priority Data**

Jan. 6, 2012 (KR) ..... 30-2012-0000911

(51) **LOC (10) Cl.** ..... **14-02**

(52) **U.S. Cl.**  
USPC ..... **D14/341**

(58) **Field of Classification Search**  
USPC ..... D14/341-347, 137, 138 R, 138 AA,  
D14/138 C, 138 G, 496, 203.1, 203.3, 203.4,  
D14/203.7, 129, 130, 147, 218, 248, 389,  
D14/388, 426, 420; D10/65, 104.1;  
D18/6-7; D21/324, 329, 330;  
455/556.1, 556.2, 566, 575.1, 90.3;  
379/433.04, 433.01, 433.06, 916;  
345/173, 901, 905; 361/679.26, 679.3,  
361/679.55, 679.56

See application file for complete search history.

(56) **References Cited**

**U.S. PATENT DOCUMENTS**

D578,526 S \* 10/2008 Hwangbo ..... D14/341  
D643,827 S \* 8/2011 Lee et al. .... D14/138 G

D645,010 S \* 9/2011 Lee et al. .... D14/138 G  
D676,440 S \* 2/2013 Kita et al. .... D14/341  
D681,595 S \* 5/2013 Kim ..... D14/138 G  
D691,577 S \* 10/2013 Kim ..... D14/138 G

**OTHER PUBLICATIONS**

U.S. Appl. No. 29/425,126, Applicant: Kwan-Ue Hong, filed Jun. 20, 2012 entitled Handheld Terminal.

U.S. Appl. No. 29/425,125, Applicant: Kwan-Ue Hong, filed Jun. 20, 2012 entitled Handheld Terminal.

\* cited by examiner

*Primary Examiner* — Barbara Fox

(74) *Attorney, Agent, or Firm* — Flynn, Thiel, Boutell & Tanis, P.C.

(57) **CLAIM**

The ornamental design for a handheld terminal, as shown and described.

**DESCRIPTION**

FIG. 1 is a top front perspective view of a handheld terminal showing my new design;  
FIG. 2 is a front elevational view thereof;  
FIG. 3 is a rear elevational view thereof;  
FIG. 4 is a left side elevational view thereof;  
FIG. 5 is a right side elevational view thereof;  
FIG. 6 is a top plan view thereof; and,  
FIG. 7 is a bottom plan view thereof.  
The broken lines shown in the drawings represent portions of the handheld terminal which form no part of the claimed design.

**1 Claim, 4 Drawing Sheets**

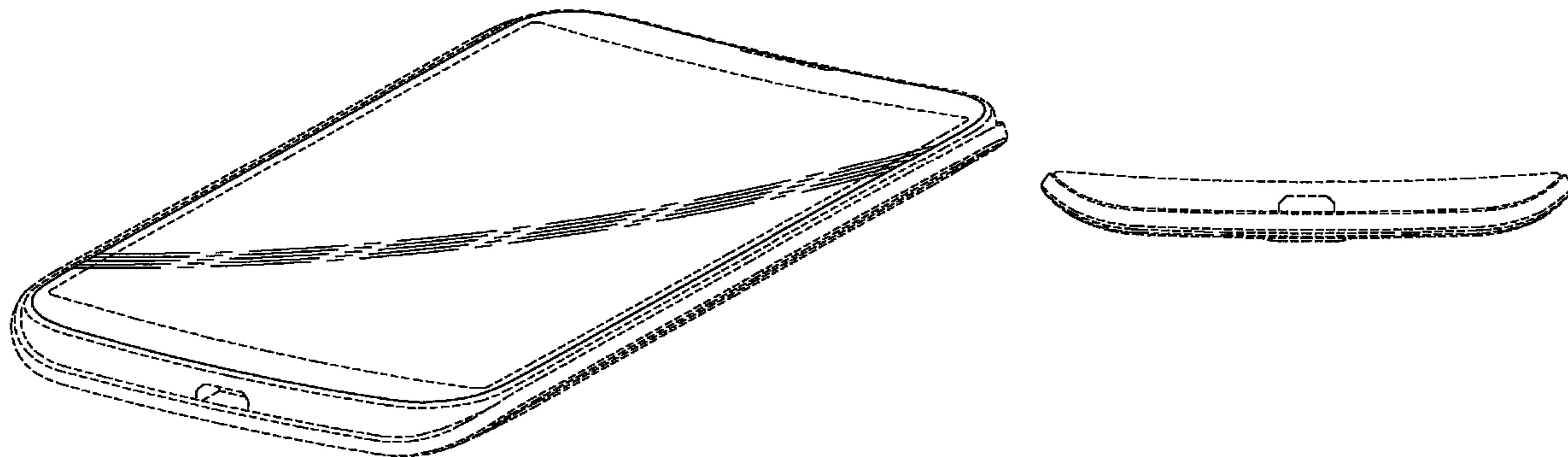

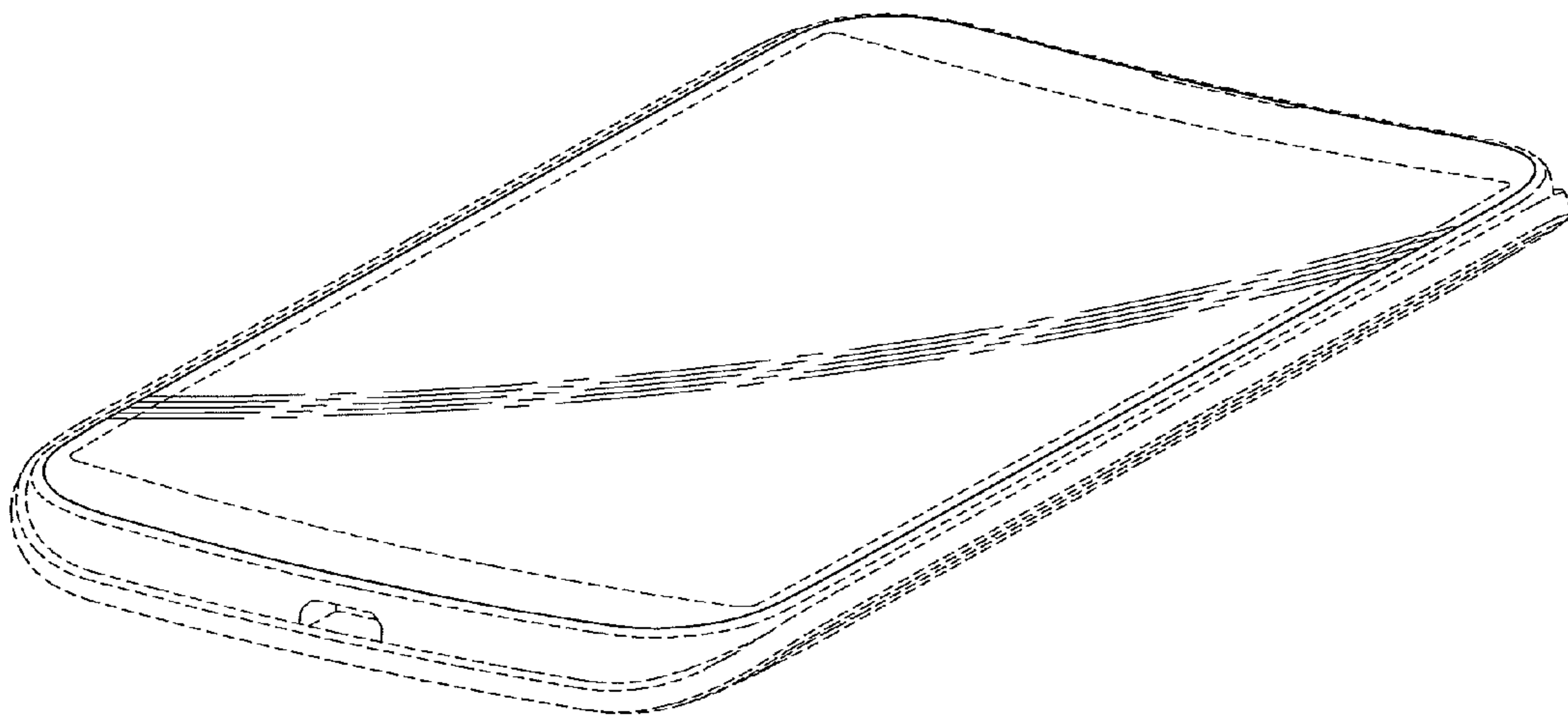

FIG.1

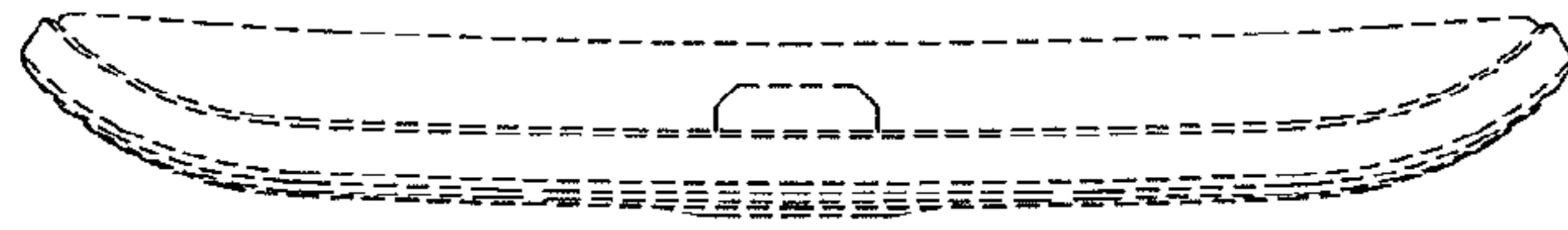

FIG. 2

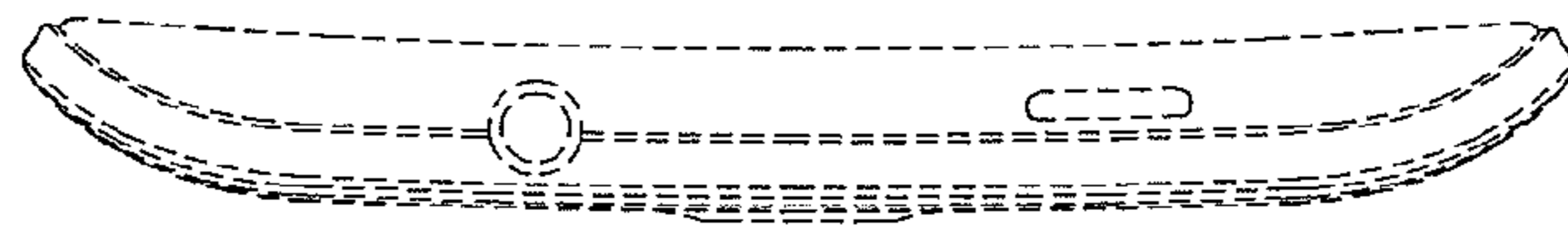

FIG. 3

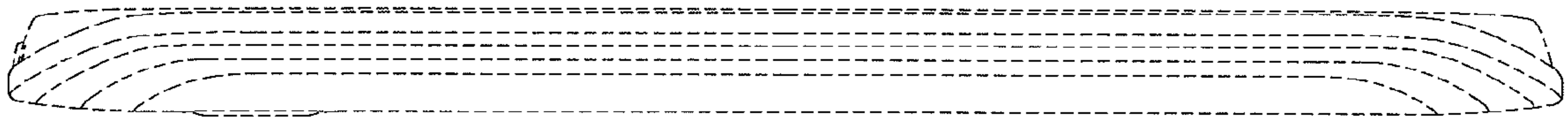

FIG. 4

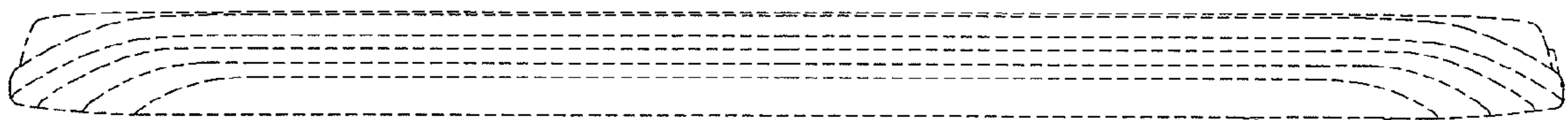

FIG. 5

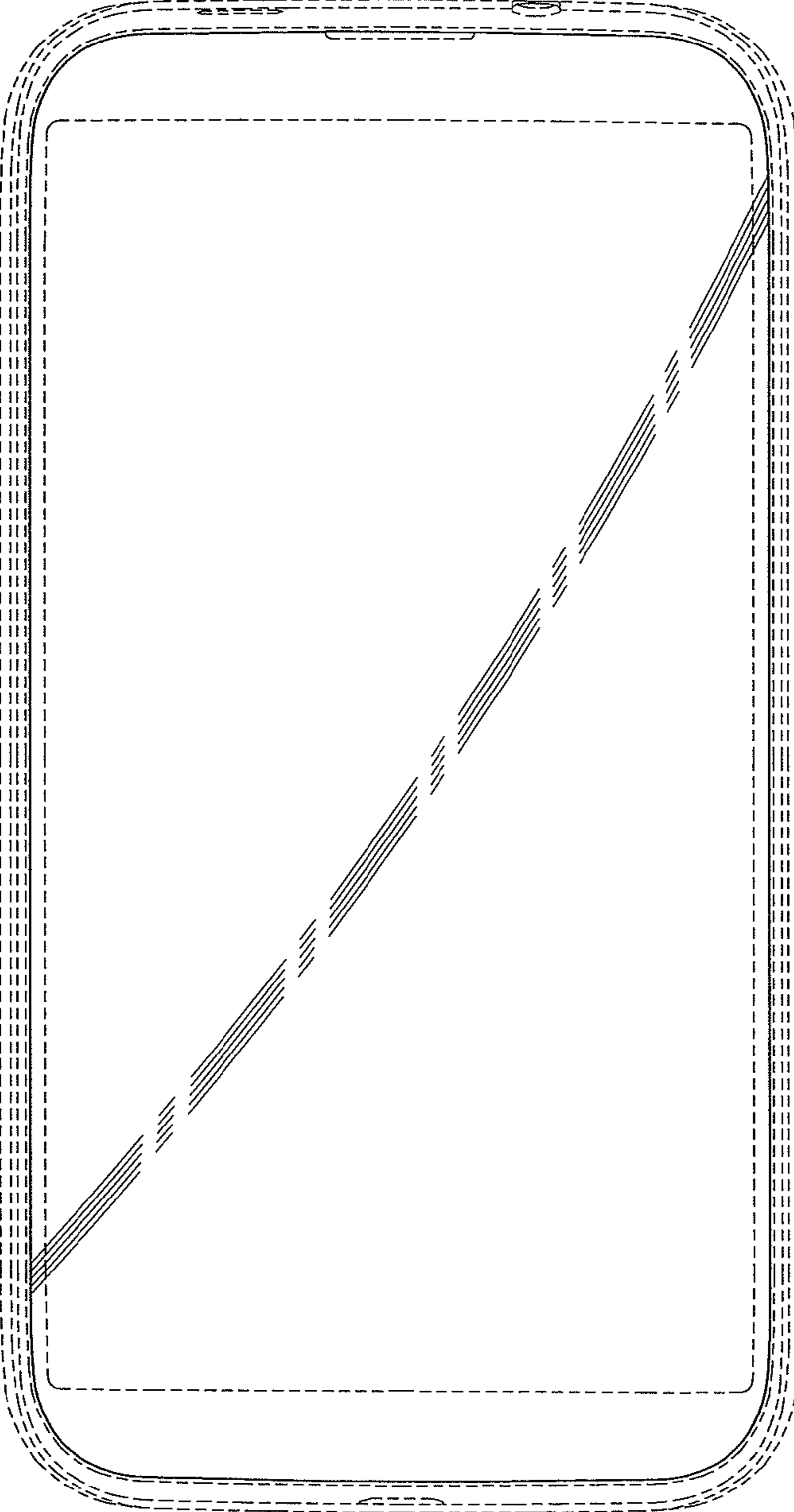

FIG.6

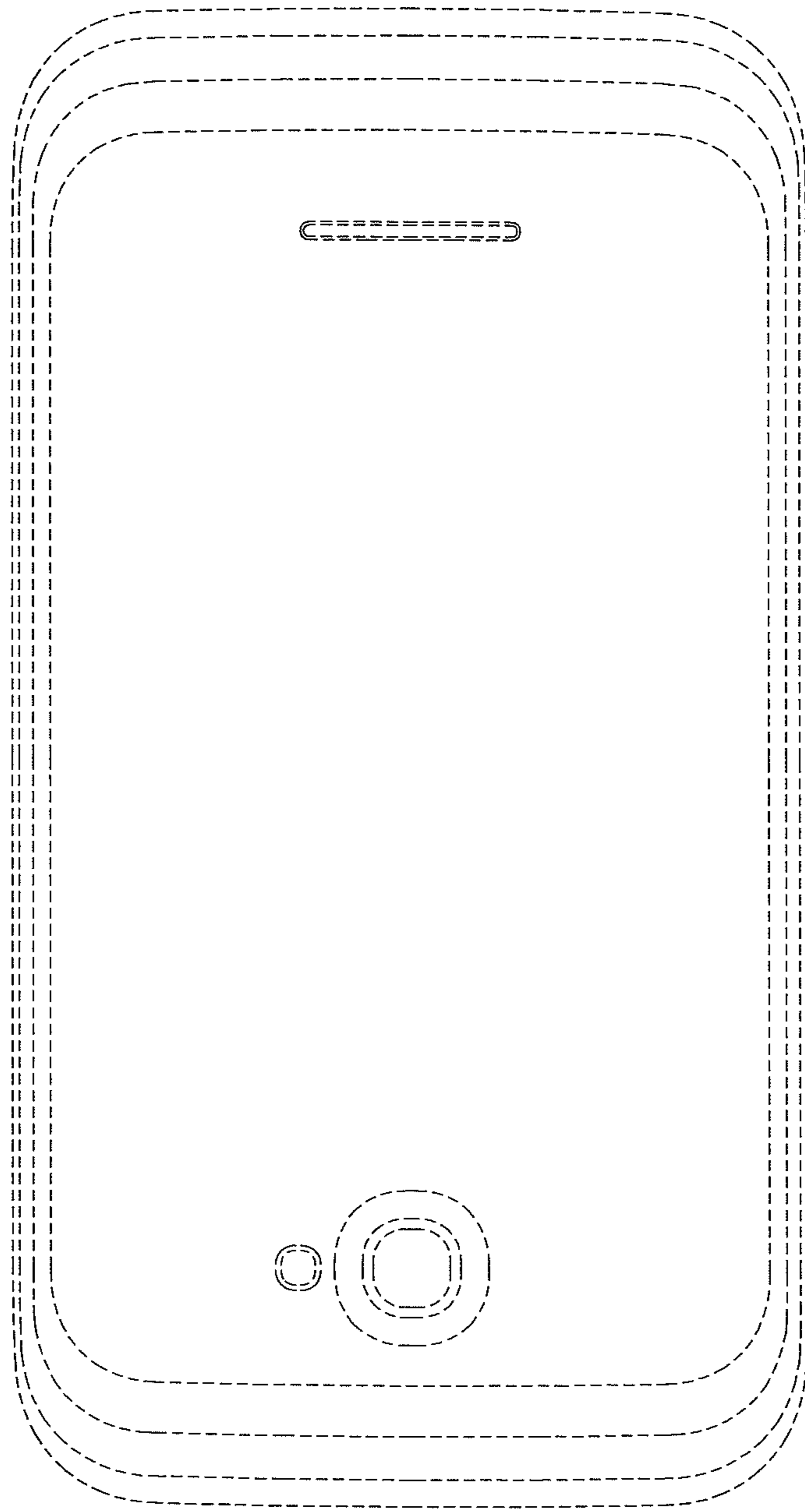

FIG. 7