

US00D703146S

(12) **United States Design Patent**  
**Takenaga et al.**

(10) **Patent No.:** **US D703,146 S**  
(45) **Date of Patent:** **\*\* \*Apr. 22, 2014**

(54) **ELECTRICAL CONNECTOR**

(56)

**References Cited**

(71) Applicant: **Japan Aviation Electronics Industry, Limited**, Tokyo (JP)

(72) Inventors: **Yuichi Takenaga**, Tokyo (JP); **Takayuki Nishimura**, Tokyo (JP); **Hiroaki Obikane**, Tokyo (JP)

(73) Assignee: **Japan Aviation Electronics Industry, Limited**, Tokyo (JP)

(\*) Notice: This patent is subject to a terminal disclaimer.

(\*\*) Term: **14 Years**

(21) Appl. No.: **29/461,501**

(22) Filed: **Jul. 24, 2013**

(30) **Foreign Application Priority Data**

Feb. 13, 2013 (JP) ..... 2013-002745

(51) **LOC (10) Cl.** ..... **13-03**

(52) **U.S. Cl.**  
USPC ..... **D13/147**

(58) **Field of Classification Search**  
USPC ..... D13/120, 133, 147, 154, 184, 199;  
439/78-79, 83, 108, 181, 607.01,  
439/607.04, 607.05, 607.17, 607.25,  
439/607.34, 74, 607.41, 607.53, 630, 660

See application file for complete search history.

U.S. PATENT DOCUMENTS

D436,577 S *	1/2001	Azuma et al. ....	D13/147
D533,506 S *	12/2006	Peng .....	D13/147
D578,481 S *	10/2008	Lee et al. ....	D13/147
D589,891 S *	4/2009	Peng .....	D13/147
D589,892 S *	4/2009	Peng .....	D13/147
D603,798 S	11/2009	Obikane et al.	
D603,801 S	11/2009	Obikane et al.	
D619,538 S *	7/2010	Peng .....	D13/147
D642,535 S	8/2011	Sato et al.	
D642,986 S	8/2011	Nishimura et al.	
D683,317 S *	5/2013	Nishimura et al. ....	D13/147
D684,120 S *	6/2013	Miyazaki et al. ....	D13/147
D687,382 S *	8/2013	Miyazaki et al. ....	D13/147
D687,383 S *	8/2013	Miyazaki et al. ....	D13/147
D688,210 S *	8/2013	Mashiyama et al. ....	D13/147

\* cited by examiner

*Primary Examiner* — Daniel Bui

(74) *Attorney, Agent, or Firm* — Cermak Nakajima LLP; Tomoko Nakajima

(57)

**CLAIM**

The ornamental design for an electrical connector, as shown.

**DESCRIPTION**

FIG. 1 is a front elevational view of an electrical connector showing our new design;  
FIG. 2 is a top plan view thereof;  
FIG. 3 is a right side elevational view thereof;  
FIG. 4 is a left side elevational view thereof;  
FIG. 5 is a rear elevational view thereof; and  
FIG. 6 is a bottom plan view thereof.  
FIG. 7 is a top perspective view thereof; and,  
FIG. 8 is a bottom perspective view thereof.

**1 Claim, 8 Drawing Sheets**

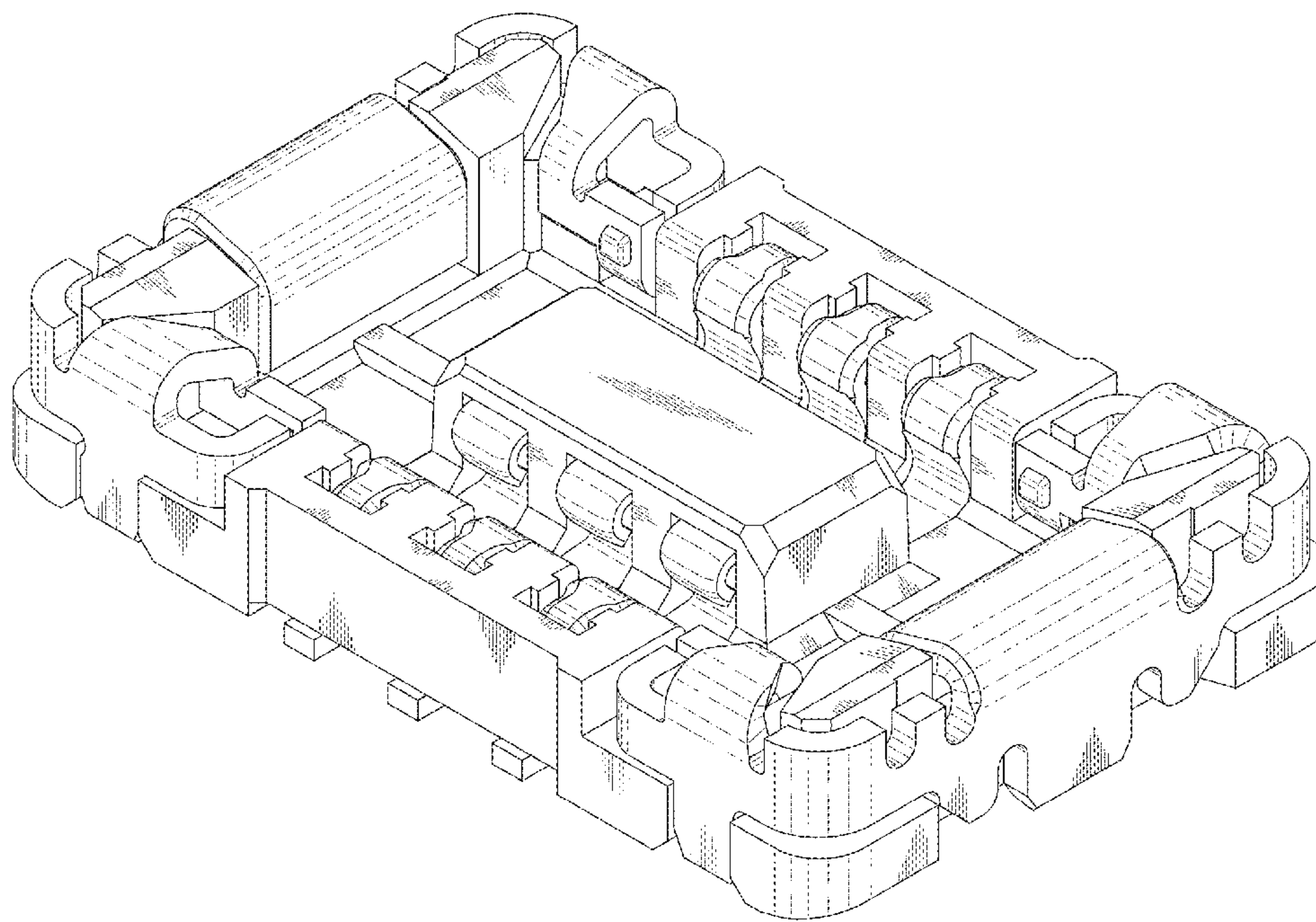

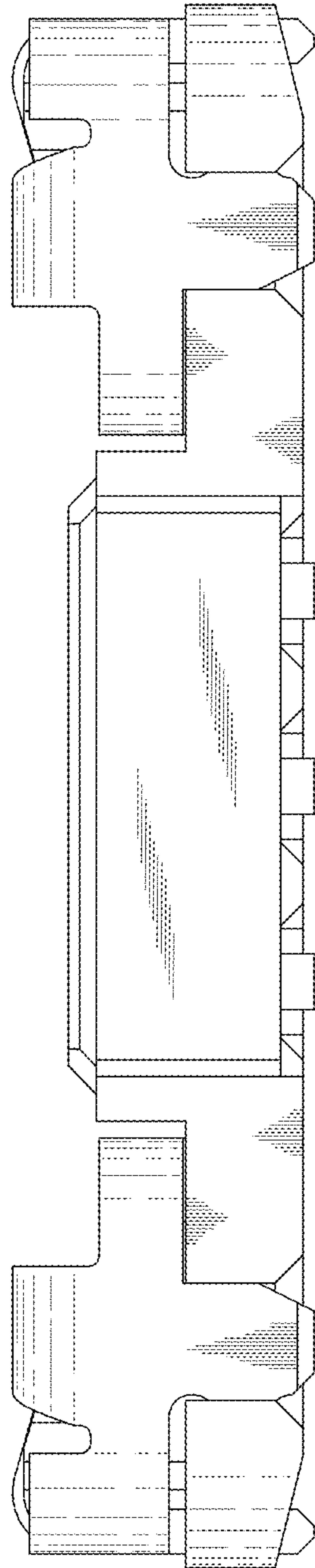

FIG. 1

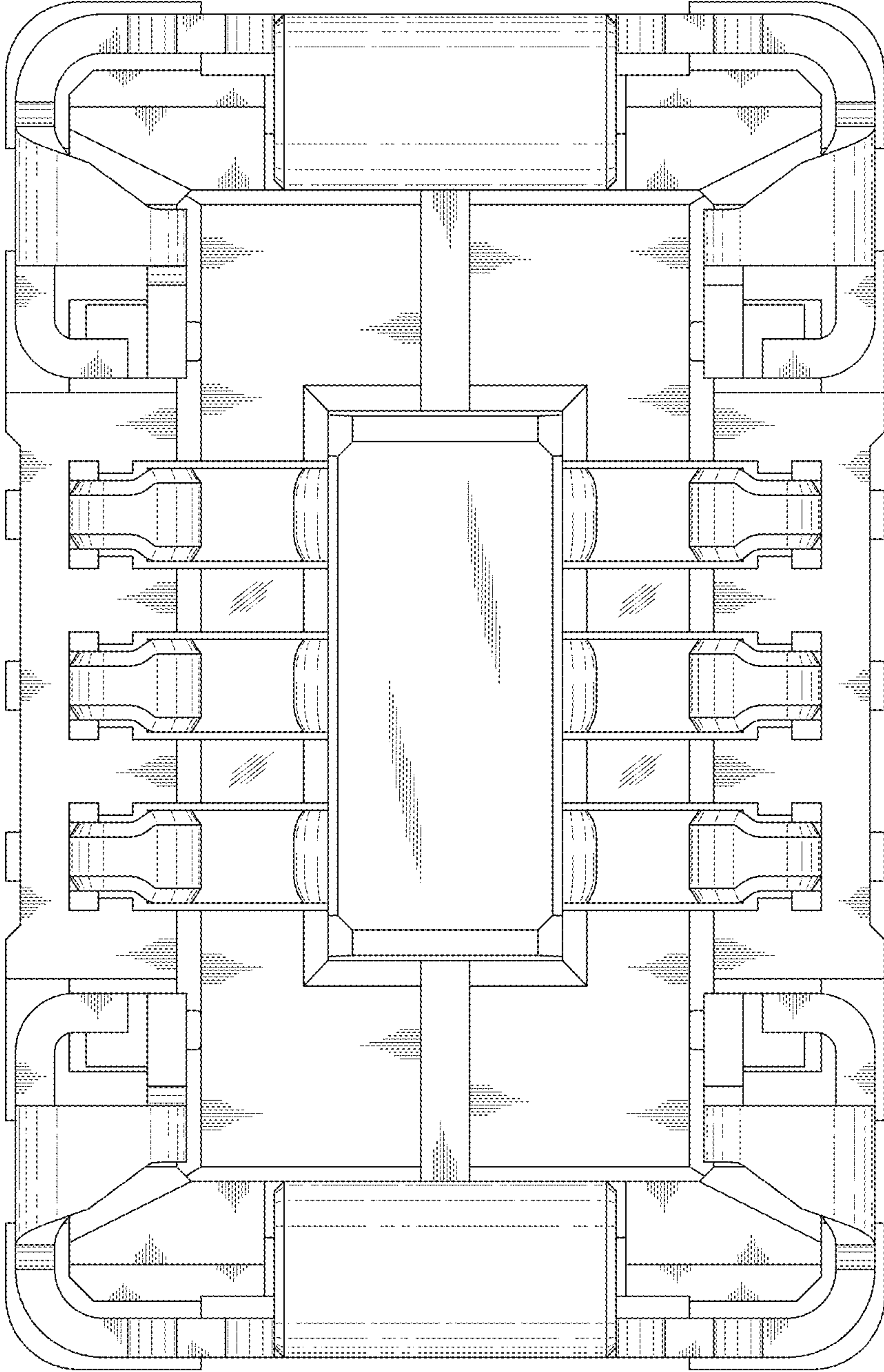

FIG.2

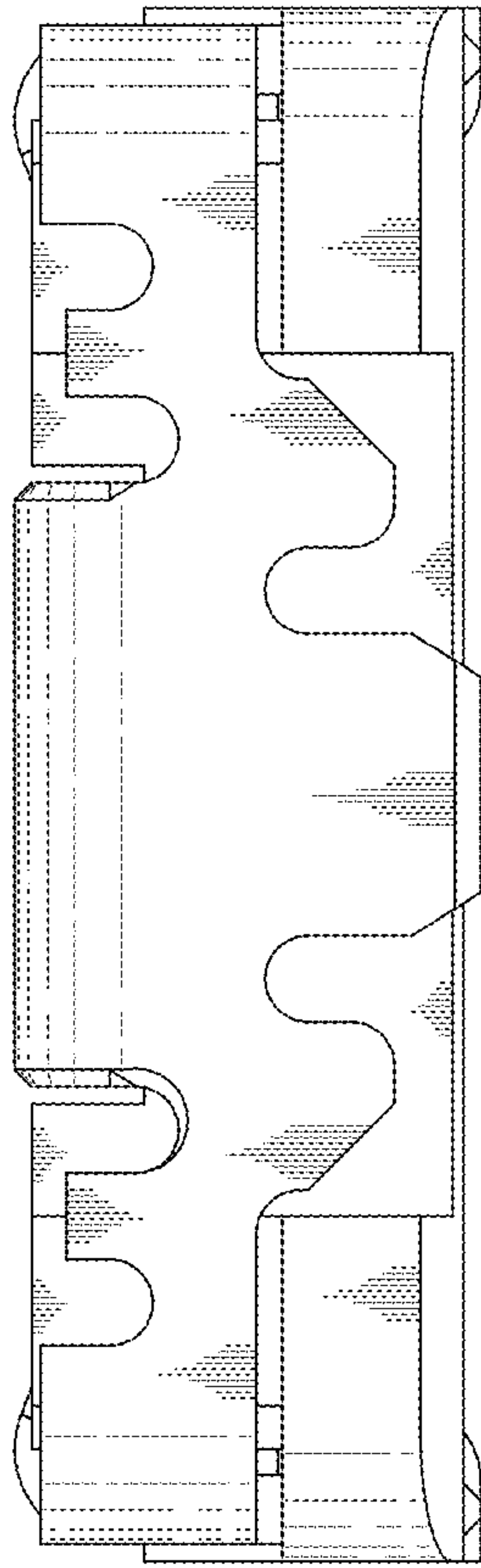

FIG.3

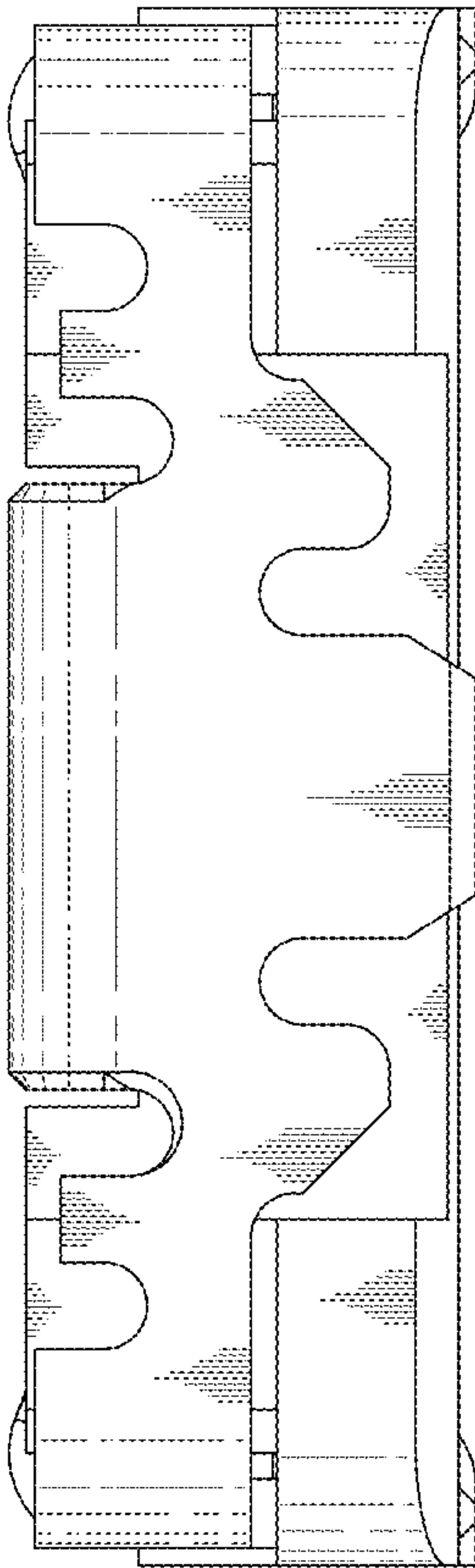

FIG.4



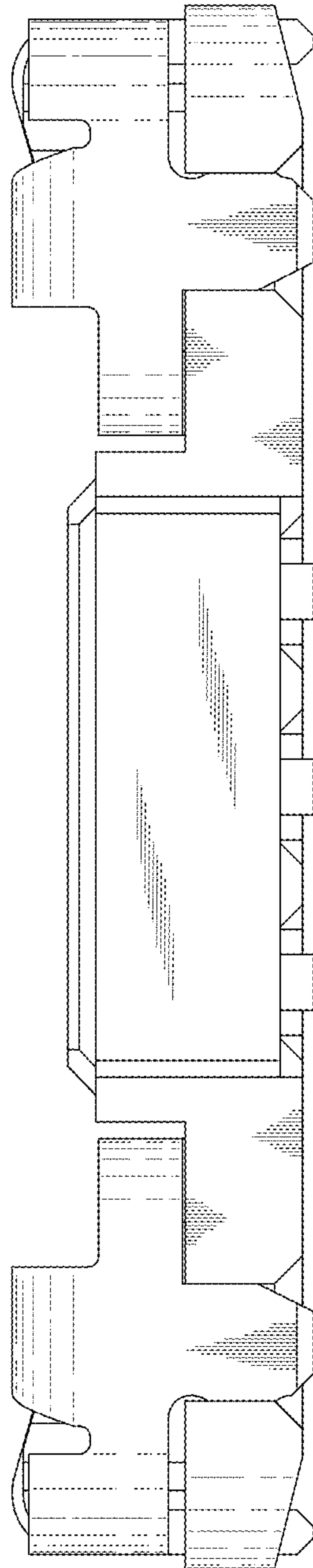

FIG.5

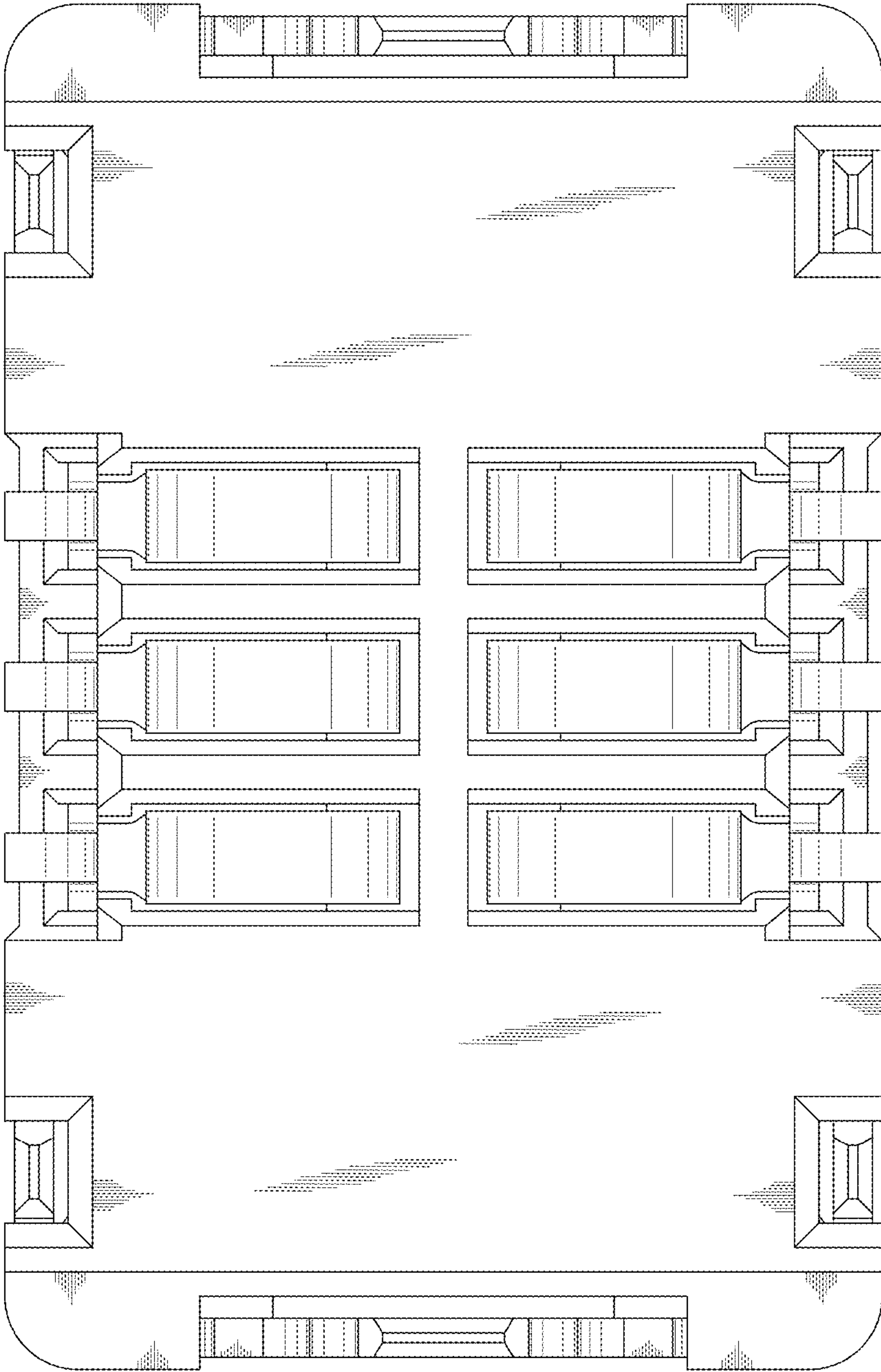

FIG.6

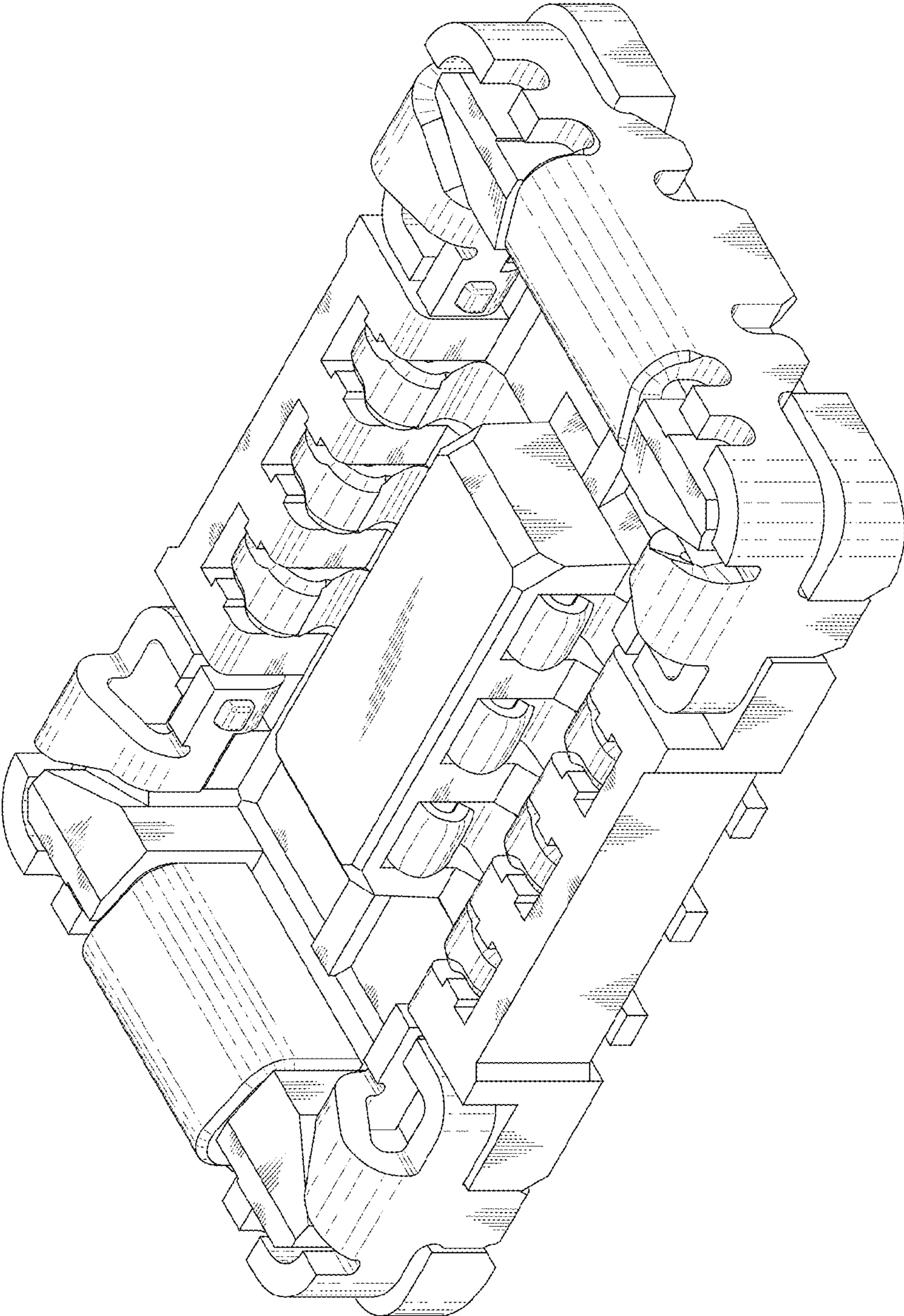

FIG.7



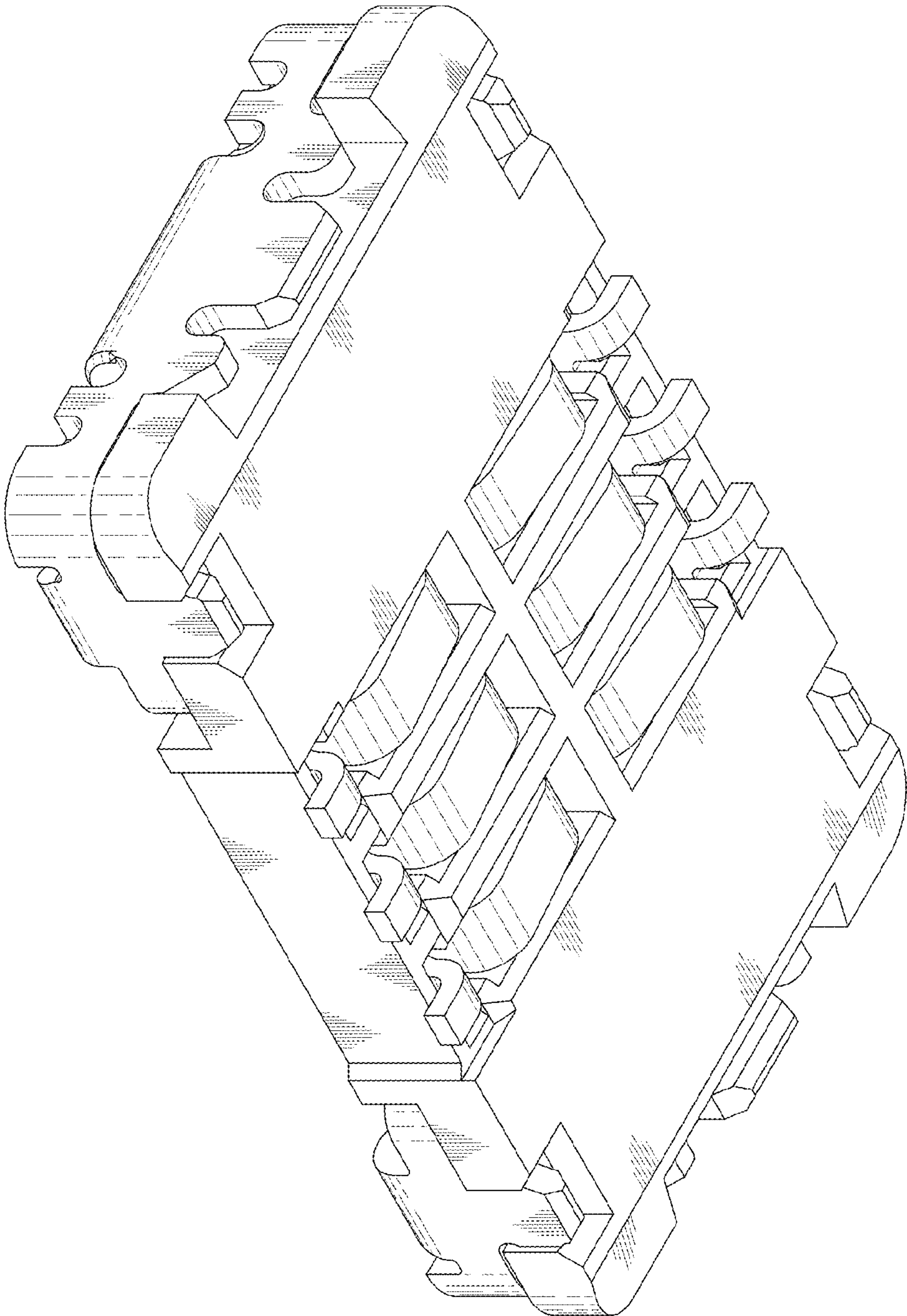

FIG.8