



US00D703139S

(12) **United States Design Patent**
Dodal et al.

(10) **Patent No.:** **US D703,139 S**
(45) **Date of Patent:** **** Apr. 22, 2014**

(54) **ELECTRICAL RECEPTACLE**

(75) Inventors: **Rohit Sumerchand Dodal**, Peachtree City, GA (US); **Carlos Eduardo Restrepo**, Atlanta, GA (US); **Alex Zhuang**, Shanghai (CN); **Edward Gu**, Shanghai (CN)

(73) Assignee: **Cooper Technologies Company**, Houston, TX (US)

(**) Term: **14 Years**

(21) Appl. No.: **29/399,151**

(22) Filed: **Aug. 10, 2011**

(51) **LOC (10) Cl.** **13-03**

(52) **U.S. Cl.**
USPC **D13/139.1**

(58) **Field of Classification Search**
USPC D13/152, 164, 184, 137.1, 139.1, 153,
D13/137.2, 133, 137.4, 139.7, 130, 128,
D13/132, 138.2, 139.4, 139.8, 139.6, 123,
D13/160, 107; 361/683; D9/416, 423
See application file for complete search history.

(56) **References Cited**

U.S. PATENT DOCUMENTS

D430,539 S *	9/2000	Leopold et al.	D13/139.3
D462,660 S *	9/2002	Huang et al.	D13/139.3
D531,121 S *	10/2006	Fort et al.	D13/139.3
D535,256 S *	1/2007	Fort et al.	D13/139.3
D536,305 S *	2/2007	Fort et al.	D13/139.6
D542,223 S *	5/2007	Bazayev et al.	D13/139.3
D545,272 S *	6/2007	Zhang et al.	D13/139.3
D558,676 S *	1/2008	Fort et al.	D13/139.3
D598,859 S *	8/2009	Vaccaro et al.	D13/139.3
D601,962 S *	10/2009	Song	D13/139.6
D604,873 S *	11/2009	Richter et al.	D26/26
D674,753 S *	1/2013	Jansen et al.	D13/139.1

OTHER PUBLICATIONS

<http://www.pilotmedia.us/wordpress/admin/features/rapid-usb-charger-ready-to-come-aboard/>.
<http://www.slashgear.com/truepower-outlet-packs-usb-ports-and-ac-for-just-9-95-0465164/>.
<http://www.virginiasweetpea.com/2013/01/how-to-add-a-usb-port-to-a-wall-outlet.html>.

* cited by examiner

Primary Examiner — Robert M Spear

Assistant Examiner — Rhea Shields

(74) *Attorney, Agent, or Firm* — King & Spalding LLP

(57) **CLAIM**

The ornamental design for an electrical receptacle, as shown and described.

DESCRIPTION

FIG. 1 is a perspective view of a new ornamental design for an electrical receptacle;
FIG. 2 is a front elevation view of the electrical receptacle of FIG. 1;
FIG. 3 is a rear elevation view of the electrical receptacle of FIG. 1;
FIG. 4 is a right-side elevation view of the electrical receptacle of FIG. 1;
FIG. 5 is a left-side elevation view of the electrical receptacle of FIG. 1;
FIG. 6 is a top plan view of the electrical receptacle of FIG. 1, with the bottom plan view being a mirror image of FIG. 6;
FIG. 7 is a perspective view of a second embodiment of an electrical receptacle; and,
FIG. 8 is a front elevation view of the electrical receptacle of FIG. 7, wherein the rear, right-side, left-side, top and bottom views are the same as those shown and described in FIGS. 3-6.

The broken lines shown represent unclaimed subject matter and form no part of the claimed design.

1 Claim, 5 Drawing Sheets

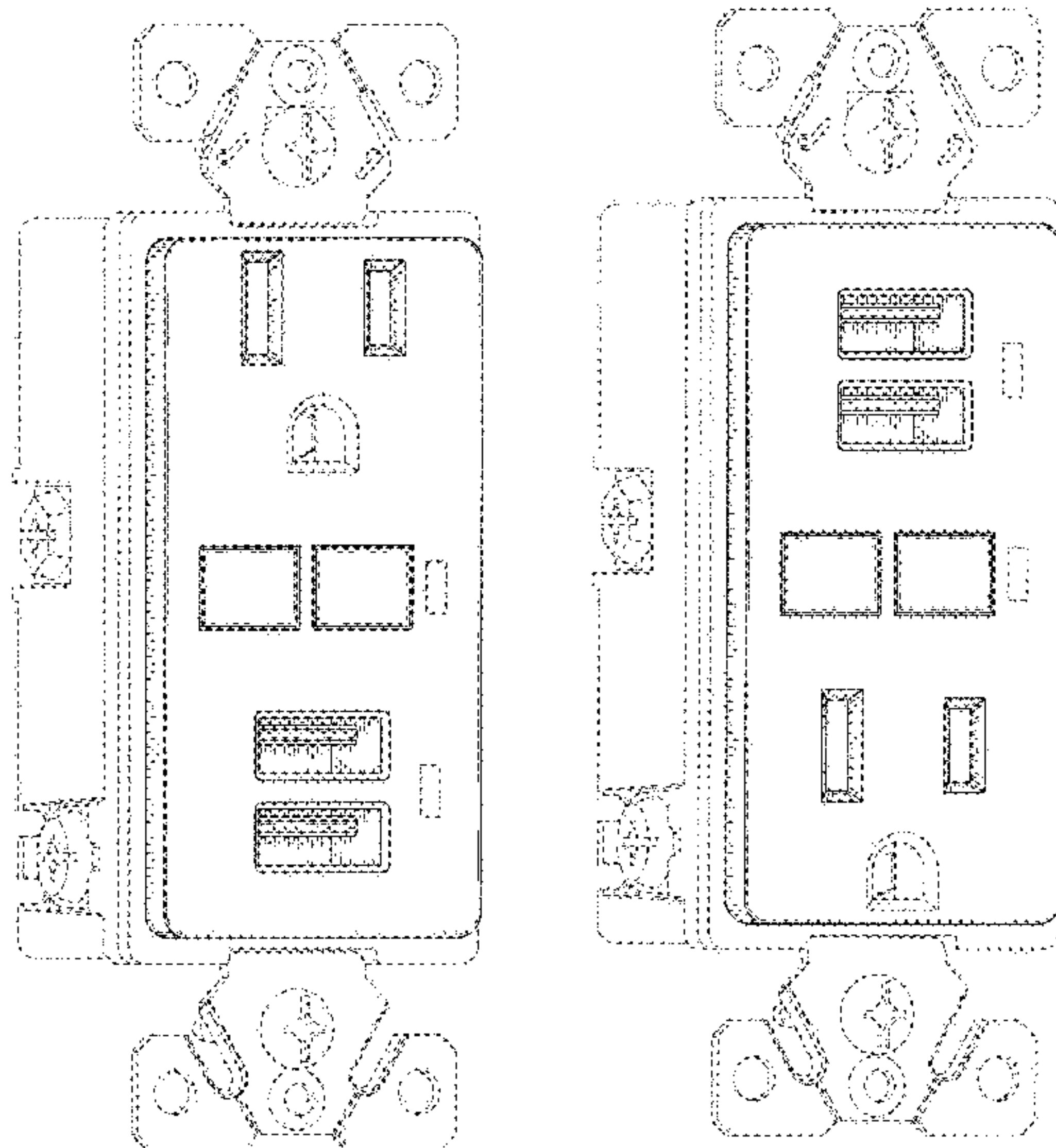

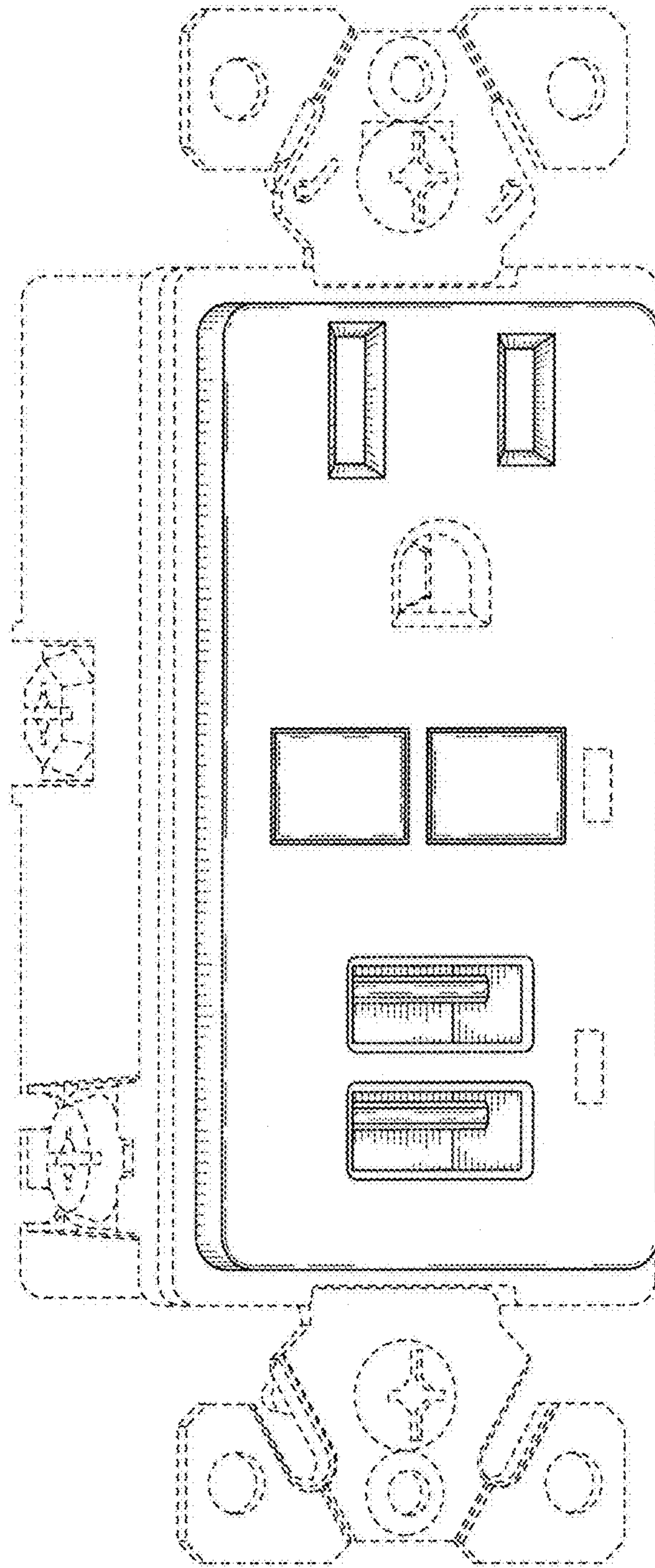

FIG. 1

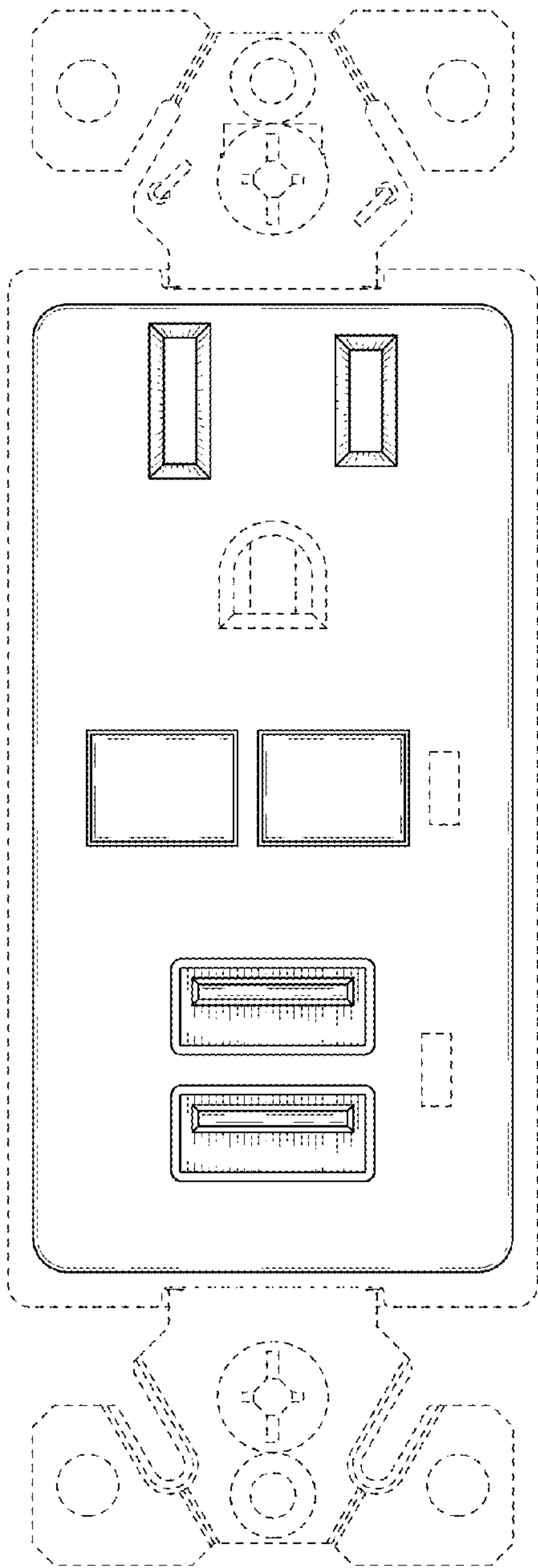

FIG. 2

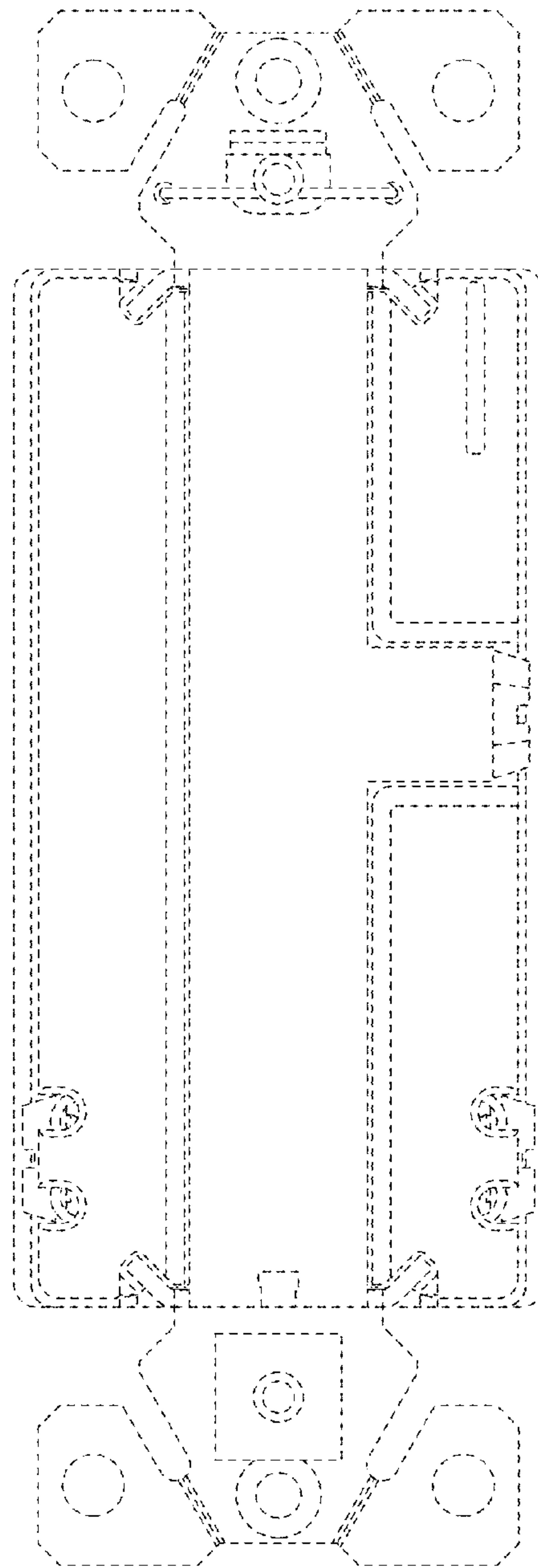

FIG. 3

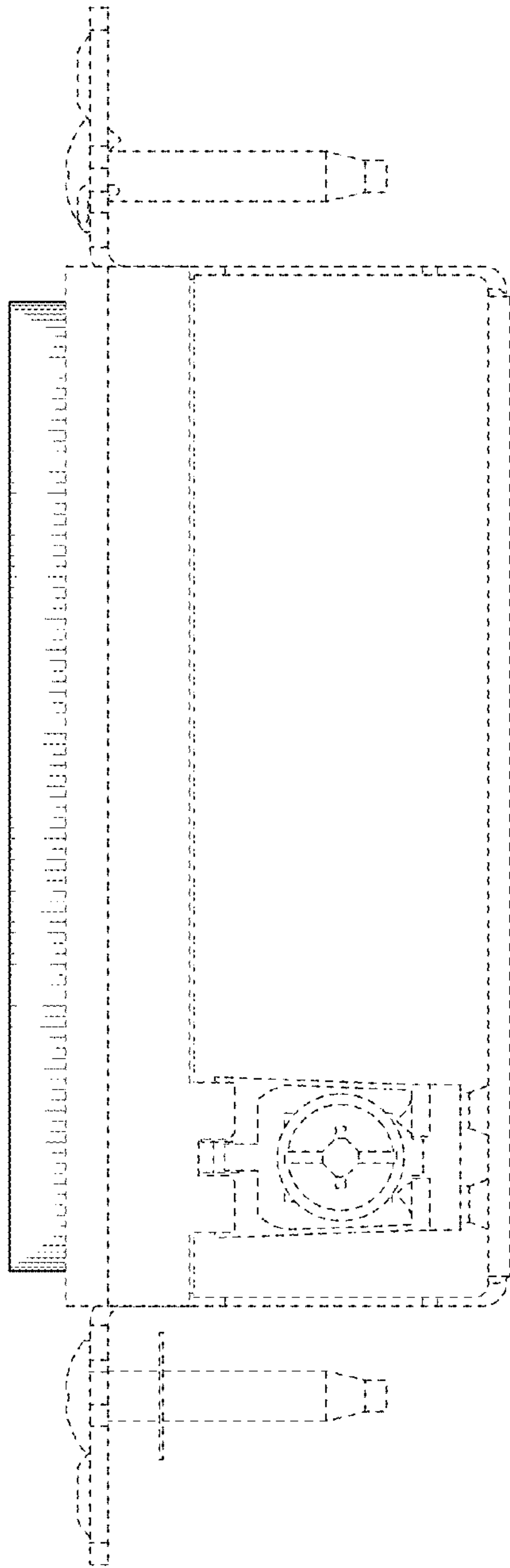

FIG. 4

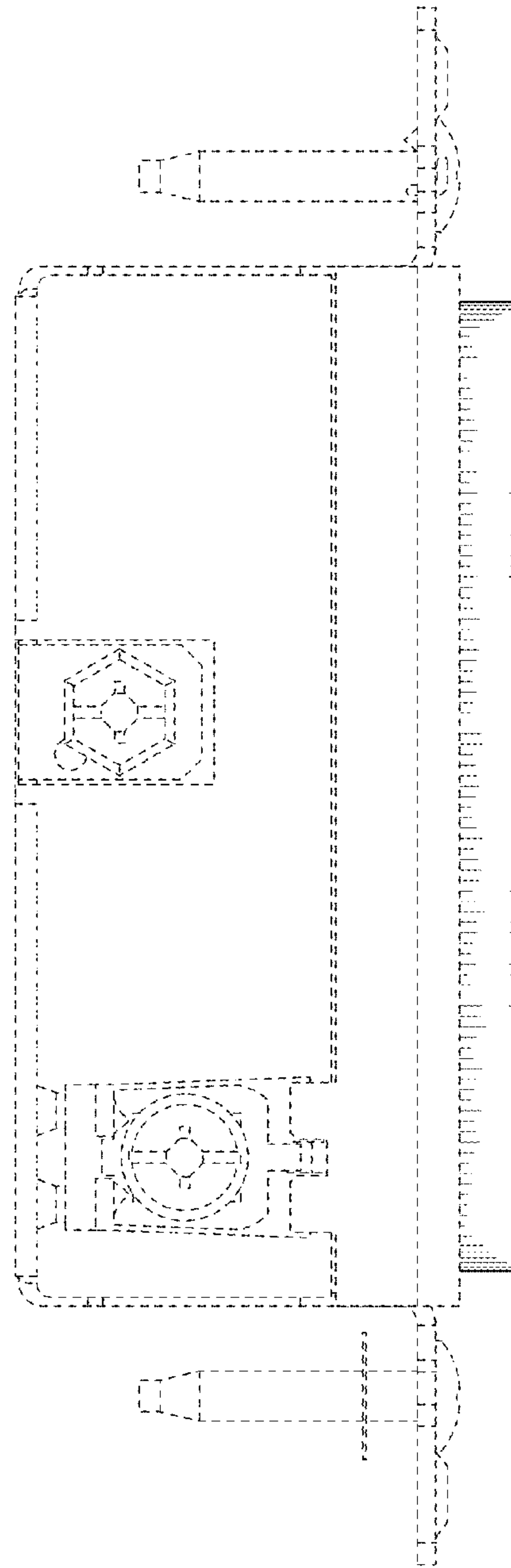

FIG. 5

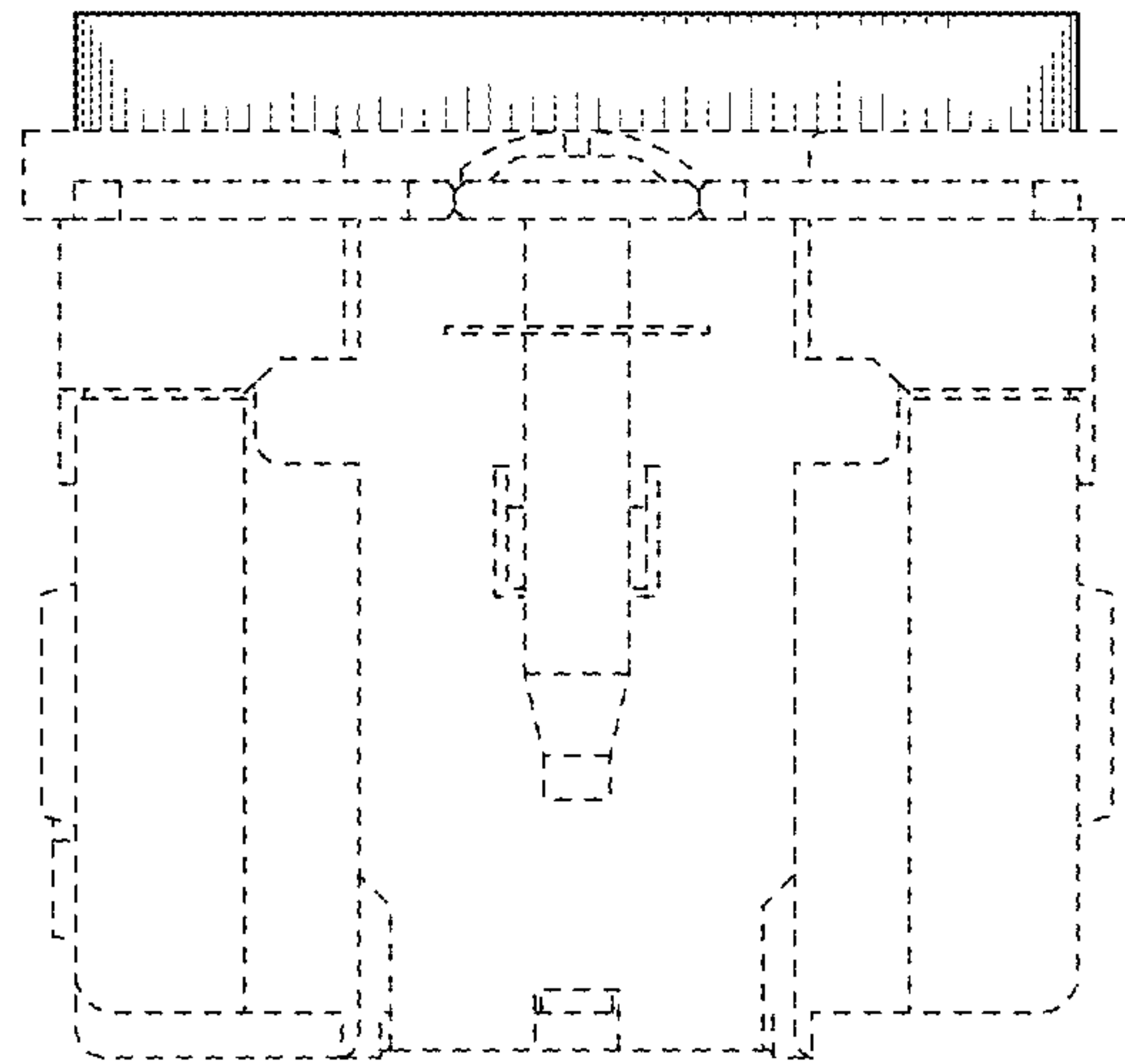

FIG. 6

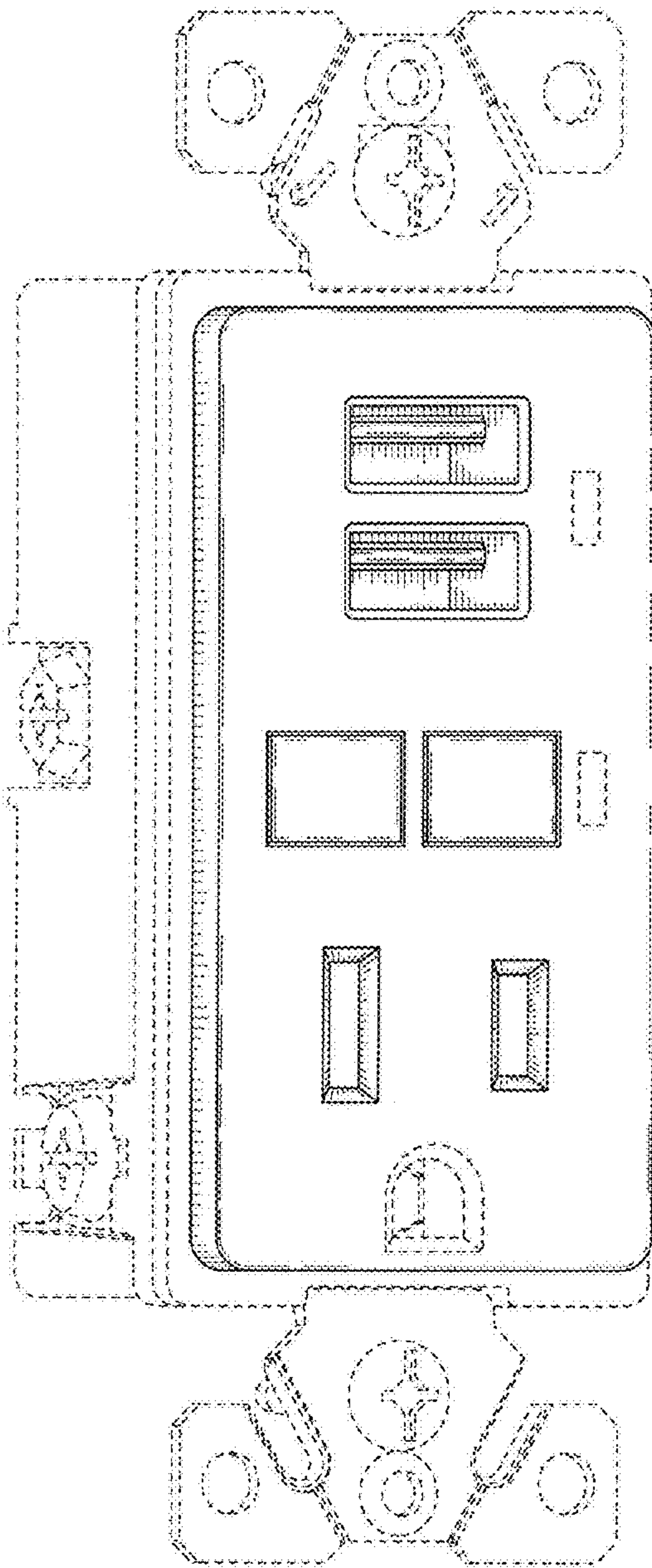

FIG. 7

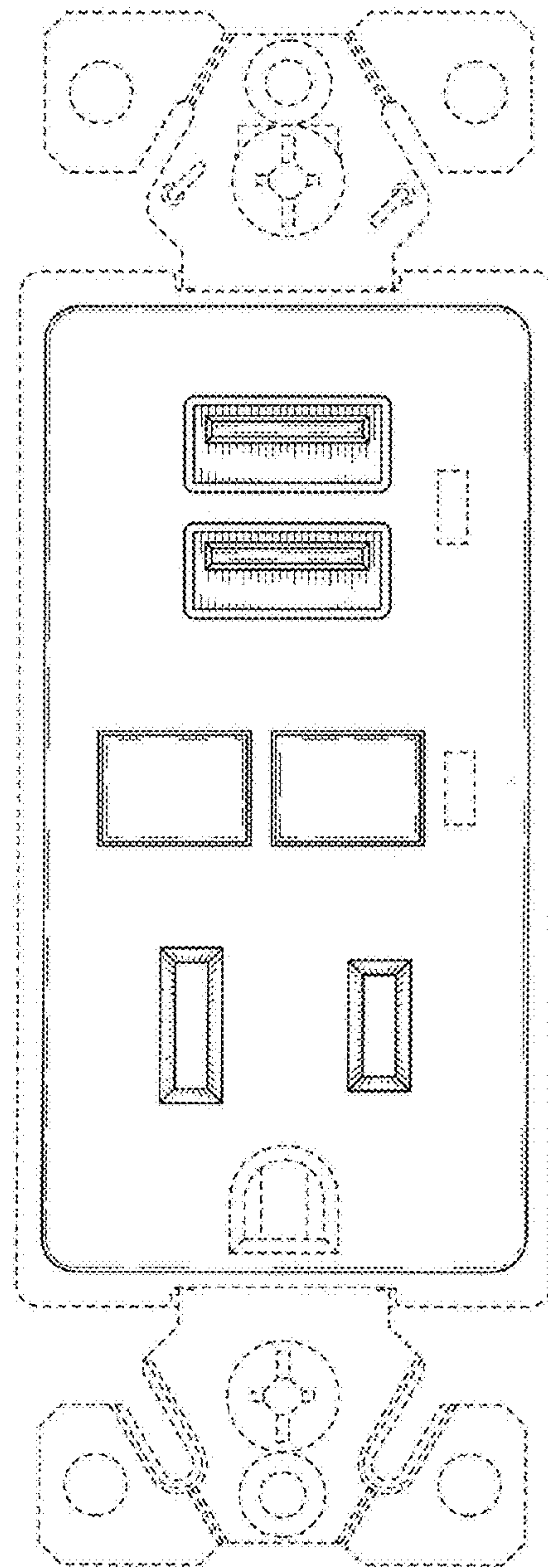

FIG. 8