



US00D702931S

(12) **United States Design Patent**
Raysse

(10) **Patent No.:** **US D702,931 S**
(45) **Date of Patent:** **** Apr. 22, 2014**

(54) **SHOE UPPER**

(71) Applicant: **Skechers U.S.A., Inc. II**, Manhattan Beach, CA (US)

(72) Inventor: **David Raysse**, Los Angeles, CA (US)

(73) Assignee: **Skechers U.S.A., Inc. II**, Manhattan Beach, CA (US)

(**) Term: **14 Years**

(21) Appl. No.: **29/479,923**

(22) Filed: **Jan. 21, 2014**

(51) **LOC (10) Cl.** **02-99**

(52) **U.S. Cl.**
USPC **D2/969**

(58) **Field of Classification Search**
CPC .. A43B 13/181; A43B 13/141; A43B 13/186;
A43B 13/188
USPC D2/902, 906-908, 944, 969, 972, 975;
36/45, 50.1, 77 M, 77 R, 83, 88, 113,
36/114, 126-131

See application file for complete search history.

(56) **References Cited**

U.S. PATENT DOCUMENTS

D245,211 S	8/1977	Krome	
D245,293 S	8/1977	Krome	
D331,484 S *	12/1992	Feller	D2/969
D348,561 S	7/1994	Lozano	
D348,765 S	7/1994	Lozano	
D351,275 S	10/1994	Hatfield et al.	
D358,021 S	5/1995	Vestuti	
D368,363 S	4/1996	Feller	
D408,982 S	5/1999	Blakeslee	
D414,321 S	9/1999	Blakeslee	
D524,529 S	7/2006	Hlavacs	
D544,194 S *	6/2007	Roth et al.	D2/972

D549,436 S	8/2007	Choi	
D553,340 S	10/2007	Dirsa	
D568,039 S	5/2008	Kuerbis	
D569,599 S *	5/2008	Lubrano	D2/969
D574,592 S	8/2008	St-Louis et al.	
D595,498 S	7/2009	Dolan	
D605,396 S	12/2009	Henderson	
D608,539 S	1/2010	Roundhouse	
D608,540 S	1/2010	Dekovic	
D623,841 S	9/2010	Maejima	
D624,745 S	10/2010	Henderson	
D632,068 S	2/2011	Banik et al.	
D636,575 S *	4/2011	Raysse	D2/969
D636,587 S	4/2011	Williams, Jr.	
D636,591 S	4/2011	Miner	
D642,782 S	8/2011	Williams, Jr.	
D642,787 S	8/2011	Lee	
D643,206 S	8/2011	Chang	

(Continued)

Primary Examiner — Dominic Simone

(74) *Attorney, Agent, or Firm* — Marshall A. Lerner; Marvin H. Kleinberg; Kleinberg & Lerner, LLP

(57) **CLAIM**

The ornamental design for a shoe upper, as shown and described.

DESCRIPTION

FIG. 1 is a perspective view of a shoe upper in accordance with my new design.

FIG. 2 is a left side view thereof;

FIG. 3 is a right side view thereof;

FIG. 4 is a top plan view thereof;

FIG. 5 is a bottom plan view thereof;

FIG. 6 is a rear elevation view thereof; and,

FIG. 7 is a front elevation view thereof.

Broken lines showing the remainder of the shoe in the figures are for environment only and form no part of the claimed invention.

1 Claim, 6 Drawing Sheets

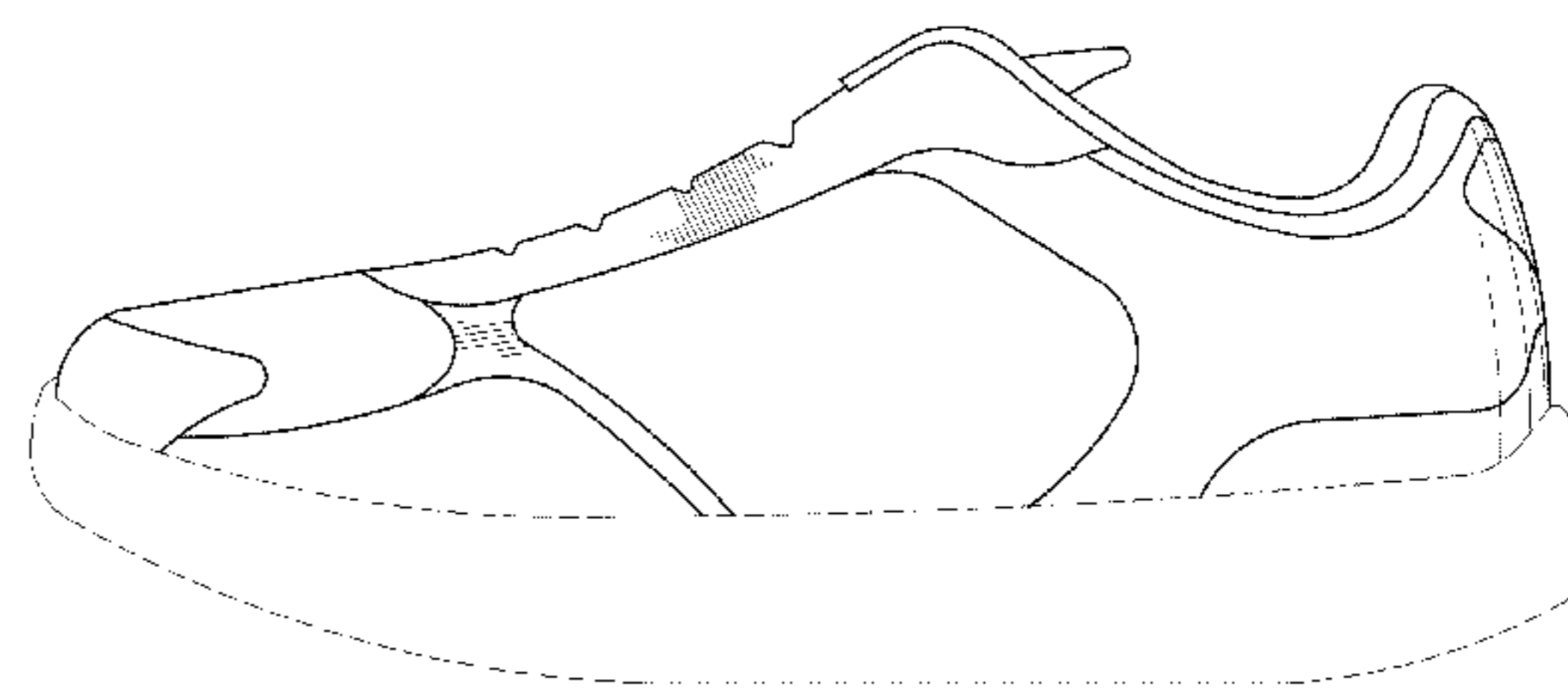
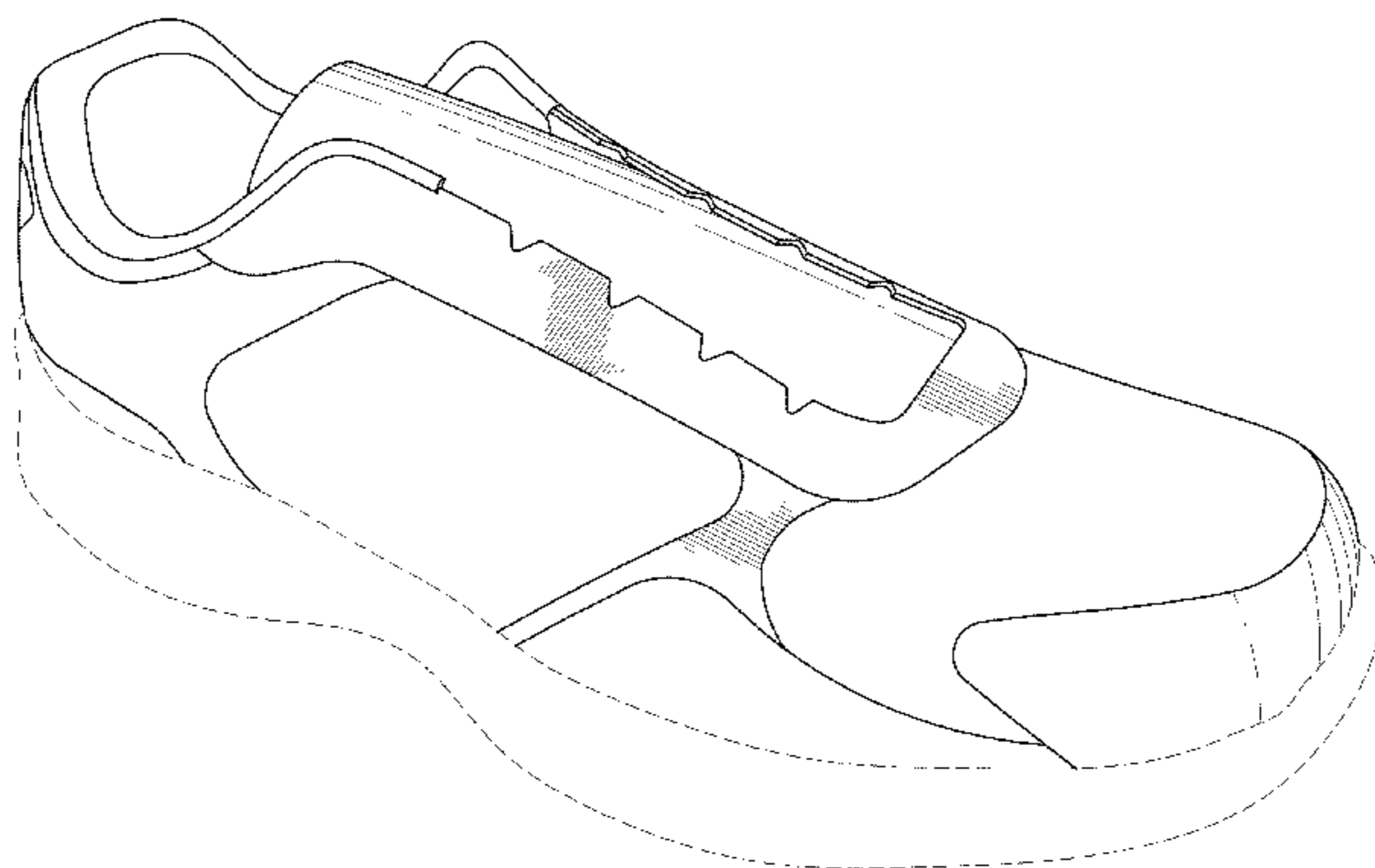

(56)

References Cited

U.S. PATENT DOCUMENTS

D644,012 S	*	8/2011	Akhidime	D2/969	D682,526 S	5/2013	Link	
D661,081 S		6/2012	Mermet		D682,530 S	5/2013	Wilken	
D668,031 S		10/2012	Shaffer		D682,532 S	5/2013	Roulo	
D668,032 S		10/2012	Shaffer		D683,126 S	5/2013	Parrett	
D668,035 S		10/2012	Shaffer		D683,127 S	5/2013	Parrett	
D671,727 S	*	12/2012	Yi	D2/969	D683,130 S	5/2013	Rushbrook	
D671,730 S		12/2012	Shaffer		D683,132 S	*	5/2013	Thornhill D2/972
D676,227 S		2/2013	Lee		D683,943 S	*	6/2013	Raysse D2/969
D676,228 S		2/2013	Avar et al.		D685,176 S		7/2013	Chang
D676,643 S		2/2013	Lee		D689,683 S		9/2013	Caron
D676,644 S		2/2013	Avar et al.		D690,091 S		9/2013	Dombrow
D676,646 S		2/2013	Avar et al.		D690,092 S		9/2013	Dombrow
D676,647 S		2/2013	O'Connor		D692,224 S		10/2013	Fogg
D676,648 S		2/2013	O'Connor		D692,225 S		10/2013	Madore
D681,931 S	*	5/2013	Raysse	D2/969	D693,104 S		11/2013	McMillan
					D694,509 S		12/2013	Miner
					D694,513 S		12/2013	Fogg
					D694,514 S		12/2013	Pizzuti

* cited by examiner

FIG. 1

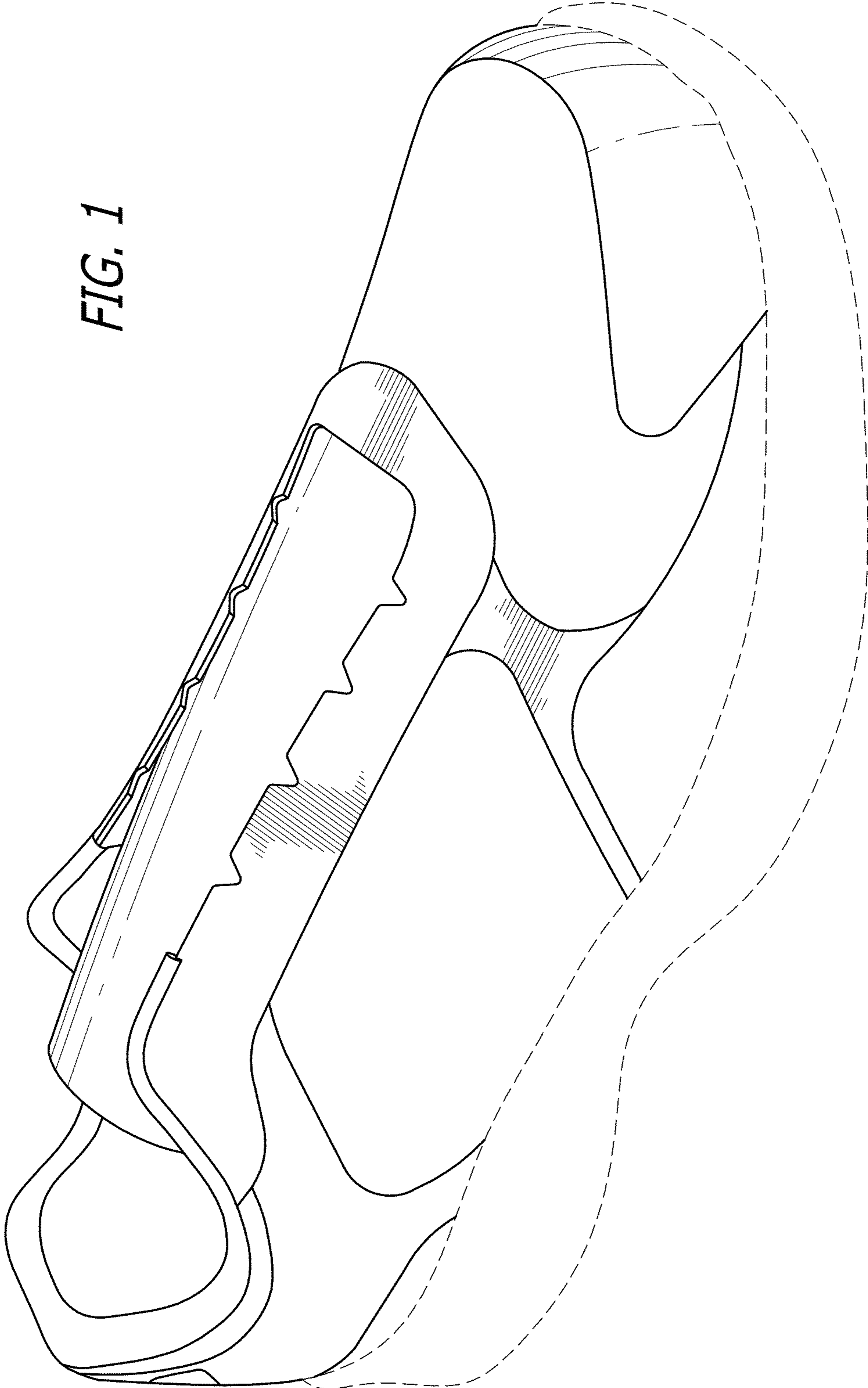

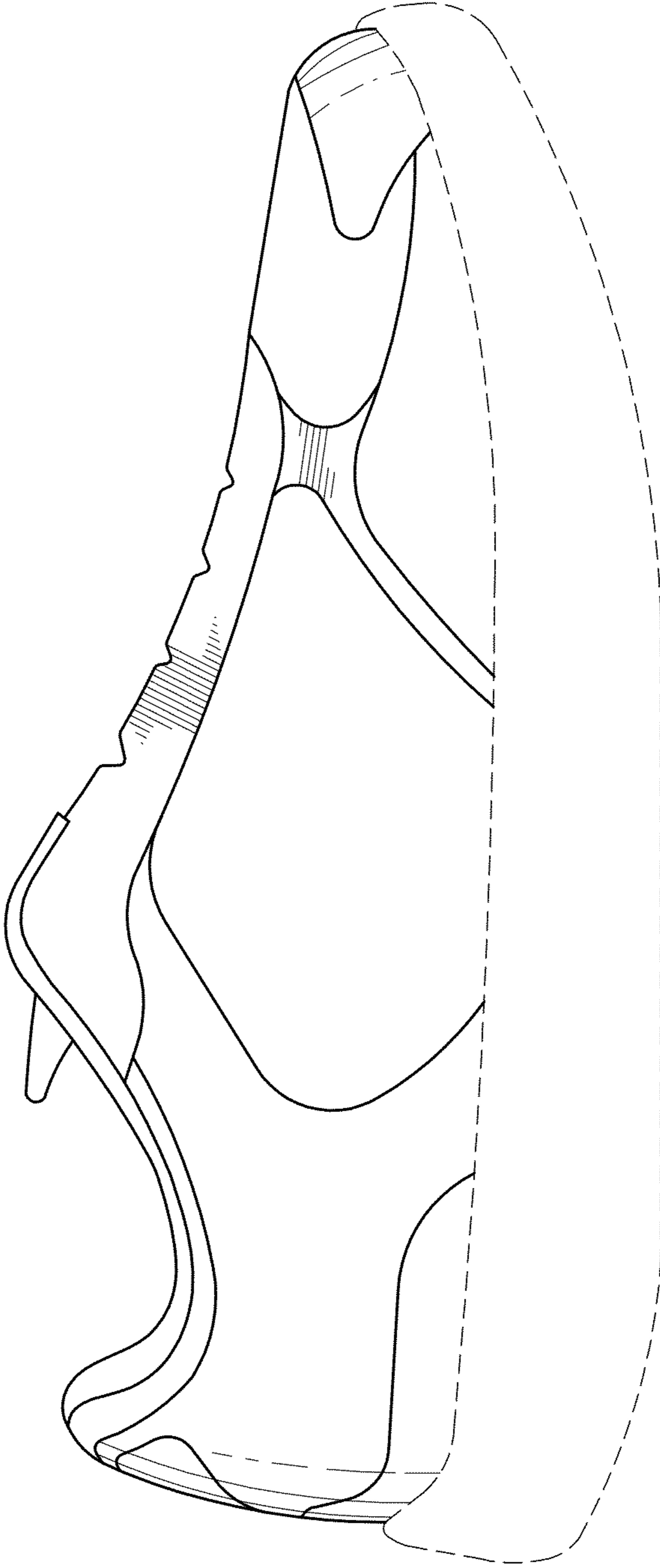
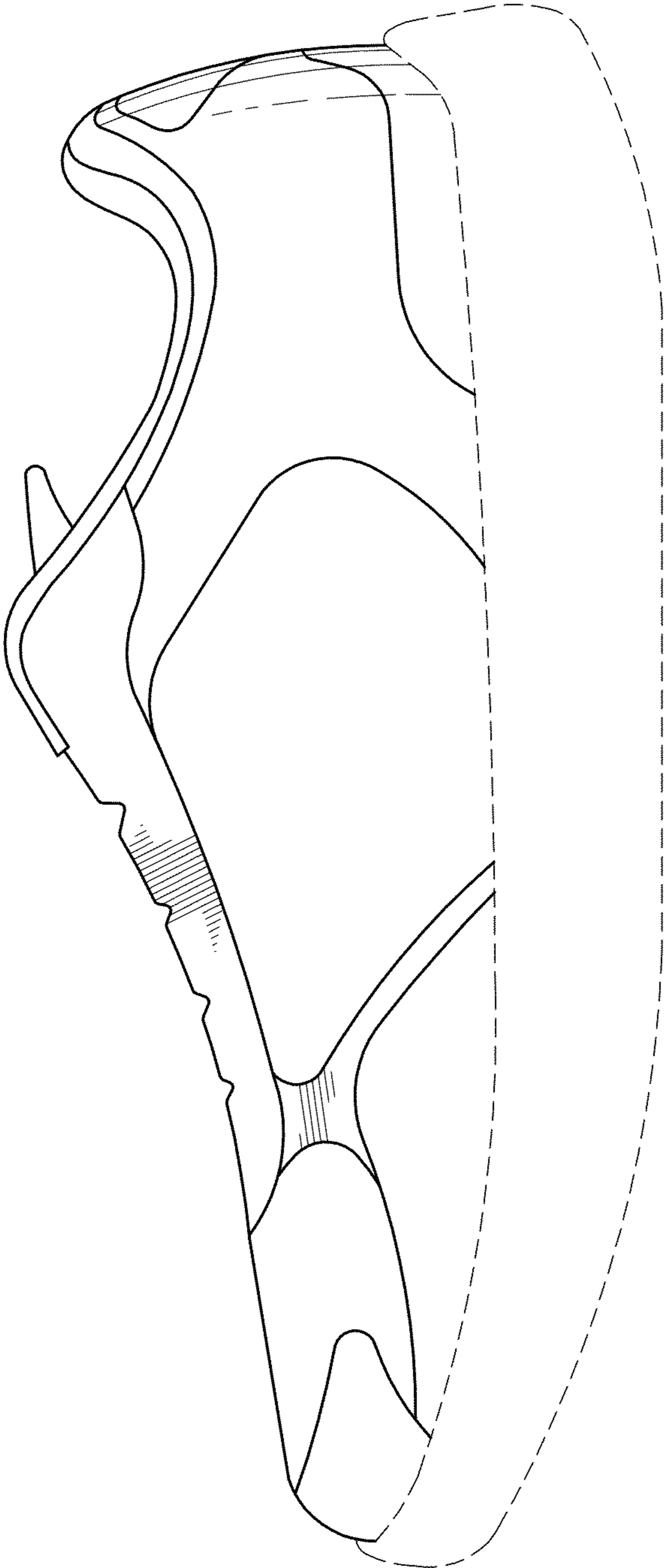

FIG. 2

FIG. 3



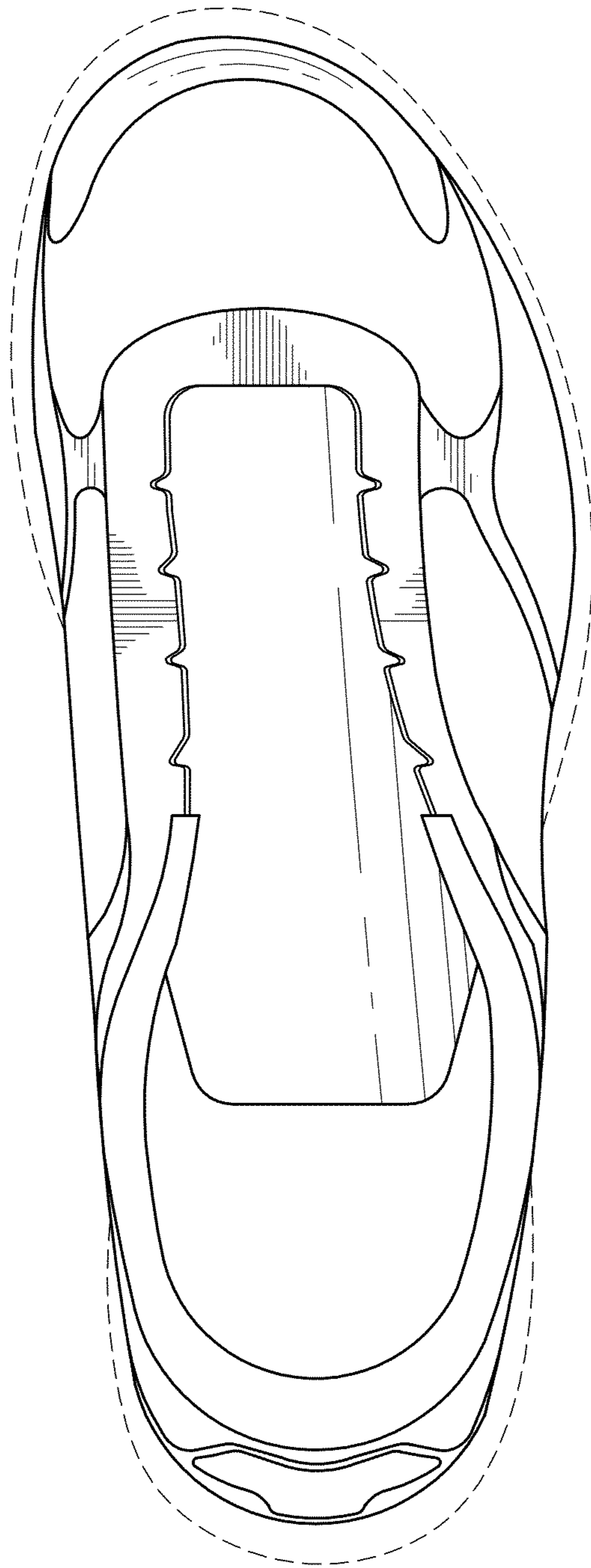
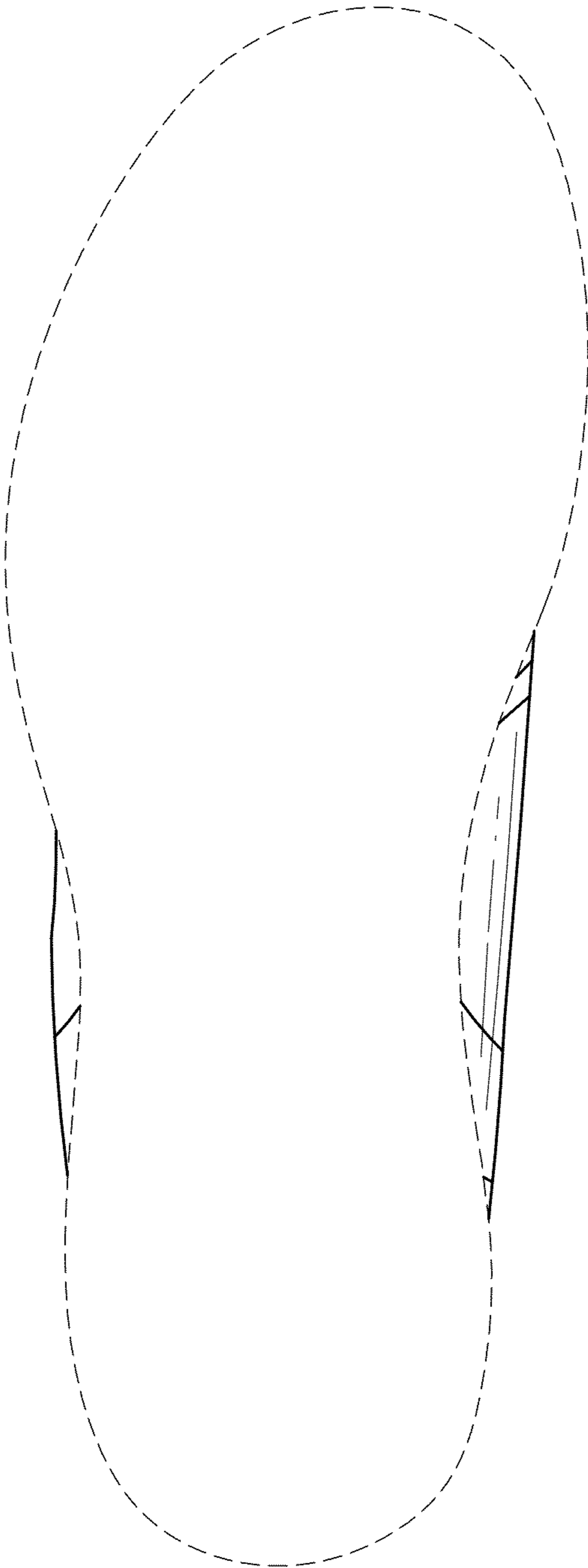

FIG. 4

FIG. 5



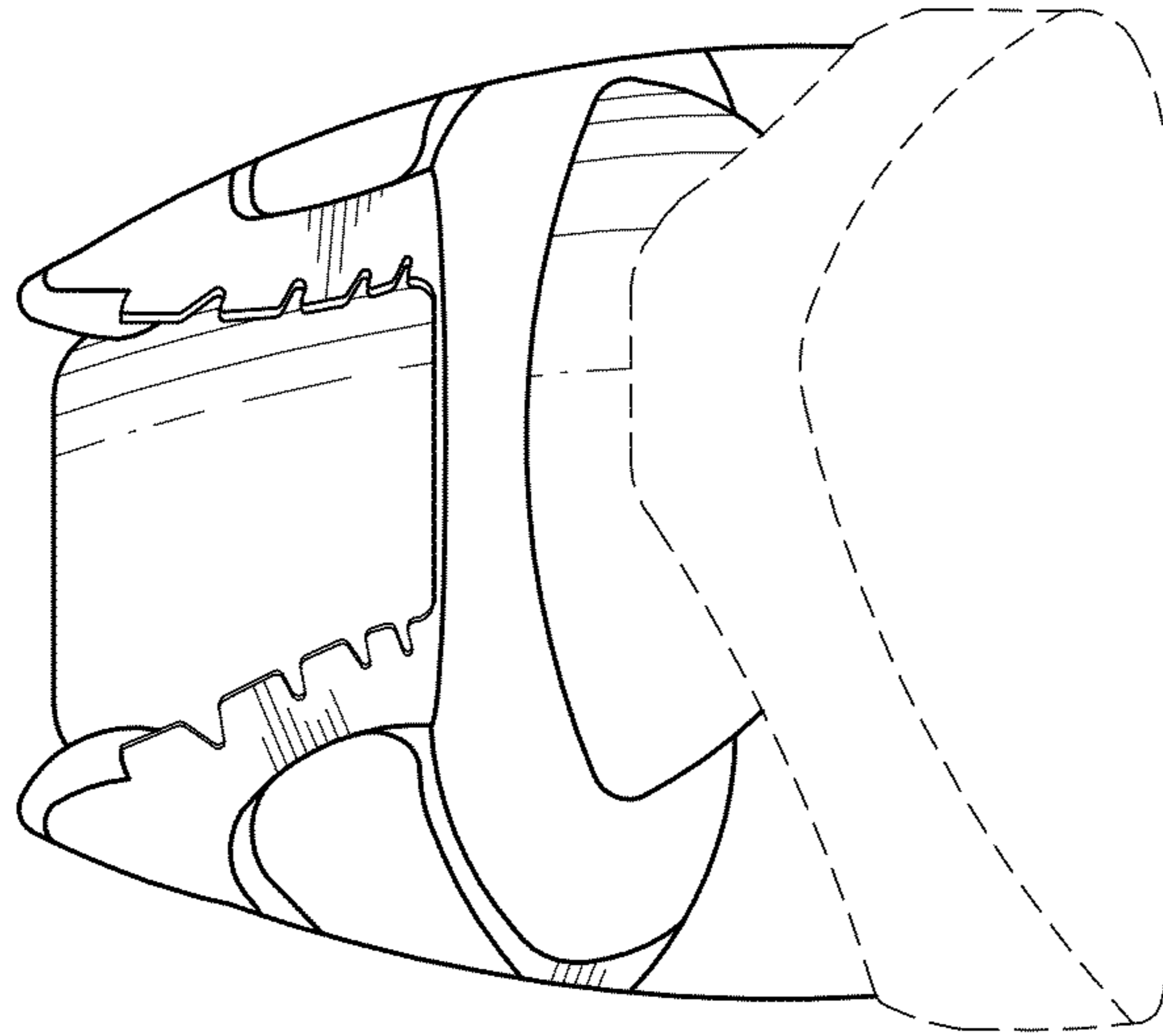

FIG. 7

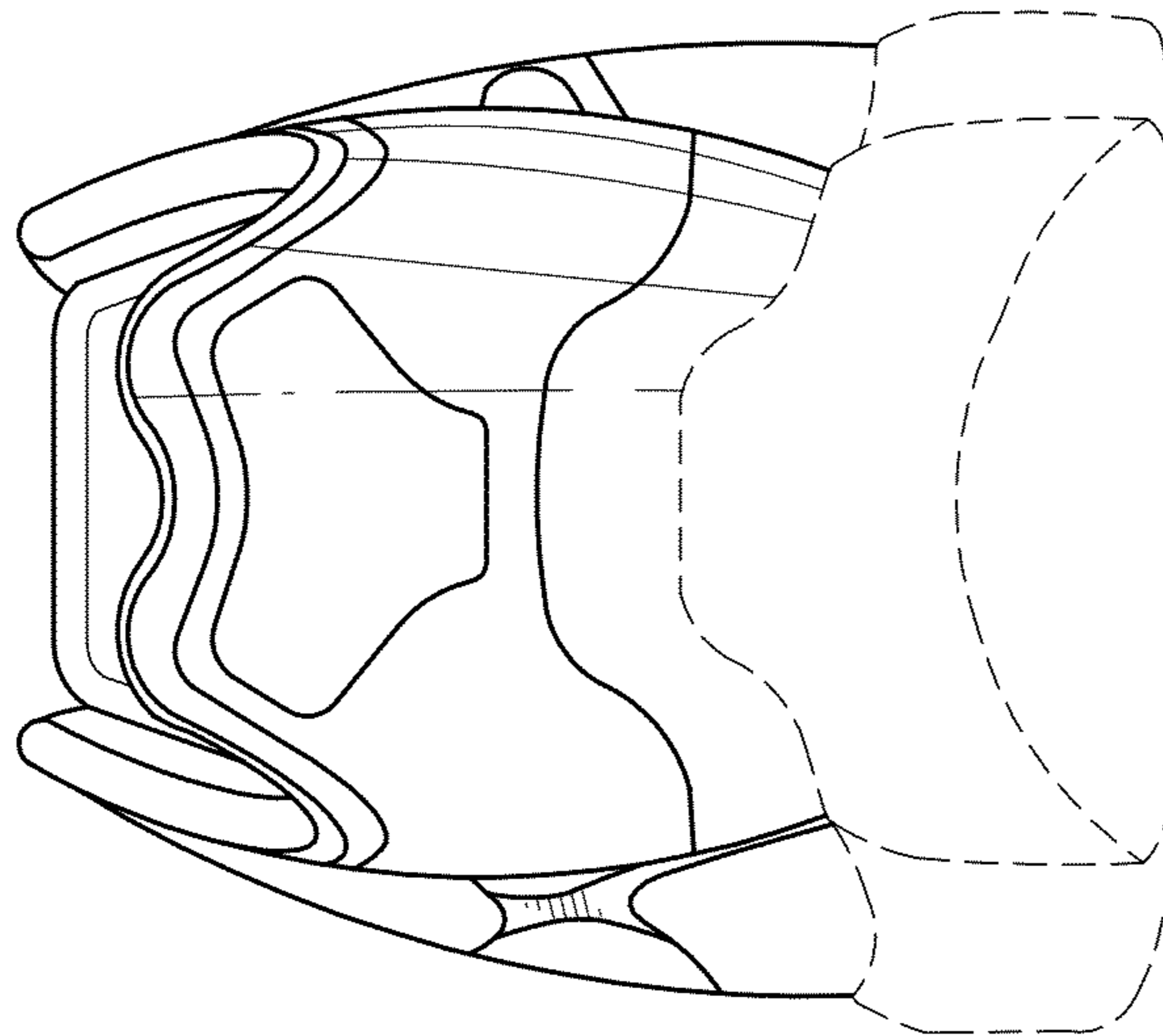

FIG. 6