



US00D702929S

(12) **United States Design Patent**
Rustam

(10) **Patent No.:** **US D702,929 S**

(45) **Date of Patent:** **** Apr. 22, 2014**

- (54) **GOLF SHOE OUTSOLE**
- (71) Applicant: **Taylor Made Golf Company, Inc.**,
Carlsbad, CA (US)
- (72) Inventor: **Ernie Rustam**, Oceanside, CA (US)
- (73) Assignee: **Taylor Made Golf Company, Inc.**,
Carlsbad, CA (US)
- (**) Term: **14 Years**

D475,509 S	6/2003	Avar	
D489,520 S *	5/2004	Matis et al.	D2/952
D495,479 S	9/2004	McDowell	
D496,778 S	10/2004	Le	
D507,097 S	7/2005	Sonnergren	
D509,948 S	9/2005	Robinson, Jr. et al.	
D515,290 S	2/2006	Sonnergren	
D539,515 S	4/2007	Robinson, Jr. et al.	
D543,679 S	6/2007	Edwards	
D545,534 S *	7/2007	McClaskie	D2/959
D548,440 S	8/2007	Ortley et al.	
D551,433 S	9/2007	Loverin	

(Continued)

- (21) Appl. No.: **29/462,239**
- (22) Filed: **Jul. 31, 2013**
- (51) **LOC (10) Cl.** **02-04**
- (52) **U.S. Cl.**
USPC **D2/951; D2/954; D2/953; D2/959;**
D2/960
- (58) **Field of Classification Search**
USPC **D2/902, 906, 908, 916, 918, 925,**
D2/946-962, 977; 36/3 B, 22 R, 24.5, 25 R,
36/28, 32 R, 34 R, 59 C, 67 A, 103
See application file for complete search history.

Primary Examiner — T. Chase Nelson

(74) *Attorney, Agent, or Firm* — Klarquist Sparkman, LLP

(57) **CLAIM**

I claim the ornamental design for a golf shoe outsole, as shown and described.

DESCRIPTION

FIG. 1 is a perspective view of a golf shoe outsole as viewed from the rear and one side thereof, according to an embodiment of the design.

FIG. 2 is a front elevation view of the golf shoe outsole of FIG. 1.

FIG. 3 is a rear elevation view of the golf shoe outsole of FIG. 1.

FIG. 4 is a side elevation view of the golf shoe outsole of FIG. 1.

FIG. 5 is a side elevation view of the golf shoe outsole of FIG. 1, from the side opposite FIG. 4.

FIG. 6 is a top plan view of the golf shoe outsole of FIG. 1; and,

FIG. 7 is a bottom plan view of the golf shoe outsole of FIG. 1.

The dashed lines in the drawings are for purposes of illustrating portions of the golf shoe outsole that form no part of the claimed design.

(56) **References Cited**

U.S. PATENT DOCUMENTS

D292,443 S	10/1987	Ihlenburg	
D347,105 S	5/1994	Johnson	
5,371,957 A	12/1994	Gaudio	
D380,889 S	7/1997	Earle	
D390,347 S	2/1998	Bathum	
D390,349 S	2/1998	Murai et al.	
D401,747 S	12/1998	Cessor	
D406,689 S	3/1999	Murcia	
5,926,974 A *	7/1999	Friton	36/28
6,018,889 A *	2/2000	Friton	36/28
6,119,373 A	9/2000	Gebhard et al.	
D440,749 S	4/2001	Rogers	
6,226,896 B1 *	5/2001	Friton	36/28
6,237,251 B1	5/2001	Litchfield et al.	

1 Claim, 7 Drawing Sheets

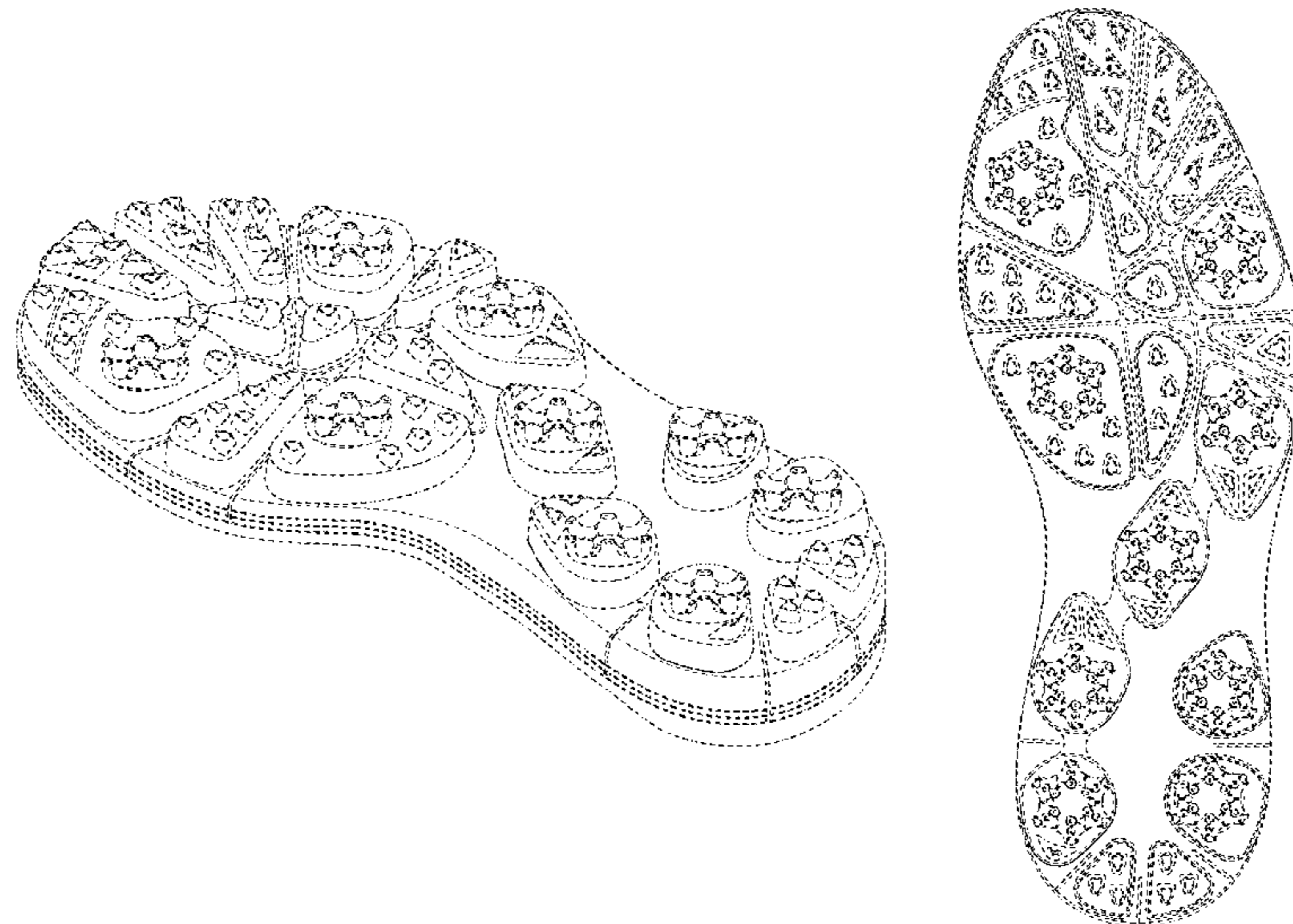

(56)

References Cited

U.S. PATENT DOCUMENTS

D554,331 S *	11/2007	Matis	D2/952	8,099,880 B2	1/2012	Brewer et al.	
D560,885 S	2/2008	Lane et al.		D654,680 S	2/2012	Mochen	
D564,198 S	3/2008	Kuhtz		D661,075 S	6/2012	Bacon et al.	
D567,490 S	4/2008	Campbell et al.		D663,934 S	7/2012	Bacon	
7,392,604 B2	7/2008	Greene et al.		D664,344 S	7/2012	Bacon et al.	
D578,286 S	10/2008	Hogan		D667,204 S	9/2012	Campbell et al.	
D580,136 S	11/2008	St-Louis et al.		D667,205 S	9/2012	Campbell et al.	
D581,146 S	11/2008	Lane, III		8,286,371 B2	10/2012	Baker et al.	
D586,989 S	2/2009	Dave et al.		D670,490 S	11/2012	McClaskie	
D587,441 S	3/2009	Lane, III et al.		D671,726 S	12/2012	Petrie	
D592,389 S *	5/2009	St-Louis et al.	D2/956	D674,584 S *	1/2013	Klein	D2/953
D593,736 S	6/2009	Mochen et al.		8,356,428 B2	1/2013	Auger et al.	
D593,738 S	6/2009	McClaskie		8,424,221 B2 *	4/2013	Litchfield et al.	36/28
D595,945 S	7/2009	Mochen		D681,319 S *	5/2013	Schwartz	D2/926
D601,785 S	10/2009	Lane, III et al.		D682,519 S *	5/2013	Litchfield et al.	D2/955
D603,150 S *	11/2009	Roundhouse	D2/953	D690,089 S *	9/2013	Grott et al.	D2/957
D607,193 S *	1/2010	Recchi	D2/959	D690,489 S *	10/2013	Taylor	D2/953
D607,635 S	1/2010	Lane, III et al.		8,544,190 B2 *	10/2013	Nishiwaki et al.	36/28
D608,081 S	1/2010	Bacon et al.		D693,550 S *	11/2013	Montross et al.	D2/954
D609,893 S	2/2010	Kuhtz		D693,551 S *	11/2013	Montross et al.	D2/954
7,685,745 B2	3/2010	Kuhtz et al.		2006/0213088 A1	9/2006	Grove et al.	
D630,420 S *	1/2011	Truelsen	D2/951	2009/0013561 A1 *	1/2009	Robinson et al.	36/127
D631,234 S	1/2011	Kasprzak		2009/0056169 A1 *	3/2009	Robinson et al.	36/102
D632,466 S	2/2011	Kasprzak		2010/0005684 A1 *	1/2010	Nishiwaki et al.	36/28
7,905,034 B2	3/2011	Robinson, Jr. et al.		2010/0139129 A1	6/2010	Kuhtz et al.	
D636,157 S	4/2011	Nascimento		2010/0257751 A1	10/2010	Burt et al.	
				2011/0146108 A1	6/2011	Grott et al.	
				2012/0233887 A1	9/2012	Baker et al.	
				2013/0199054 A1 *	8/2013	Litchfield et al.	36/28

* cited by examiner

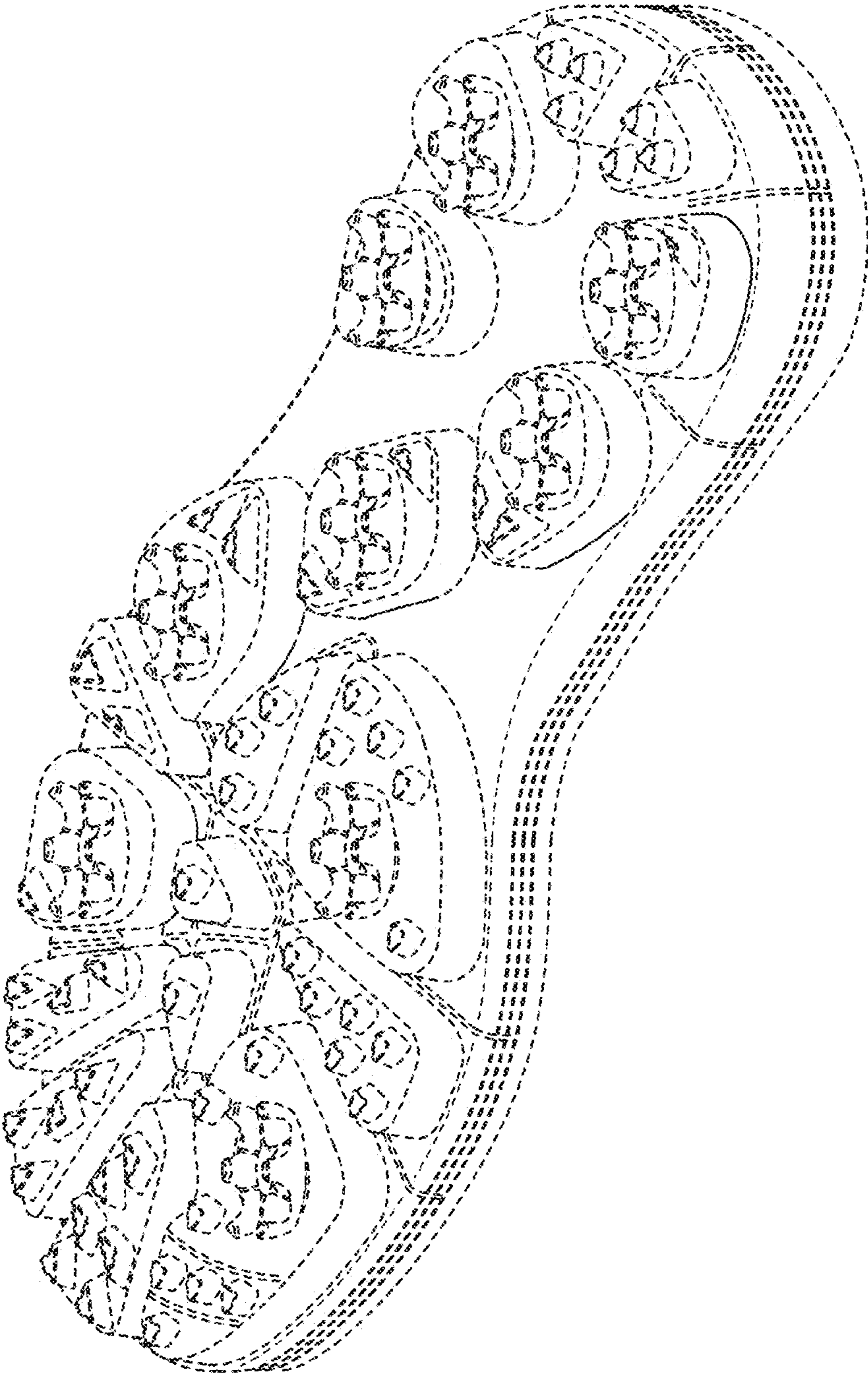

FIG. 1

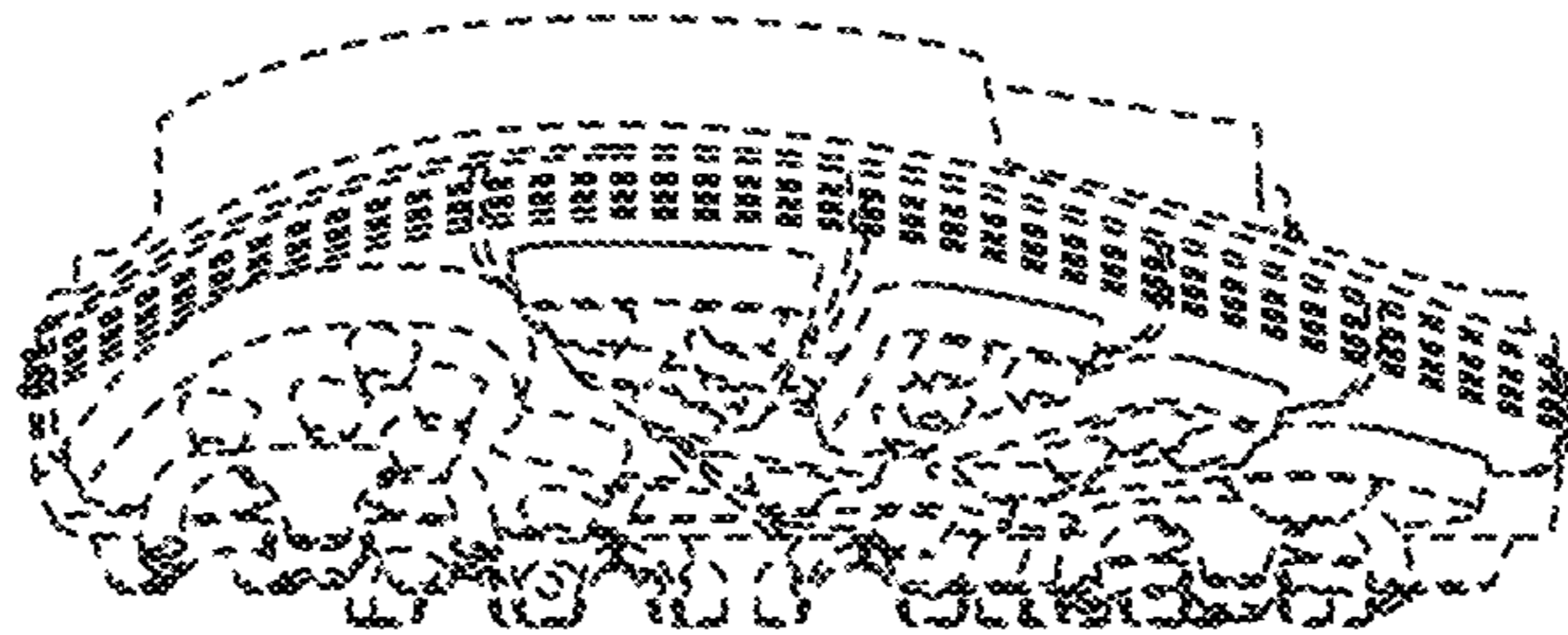

FIG. 2

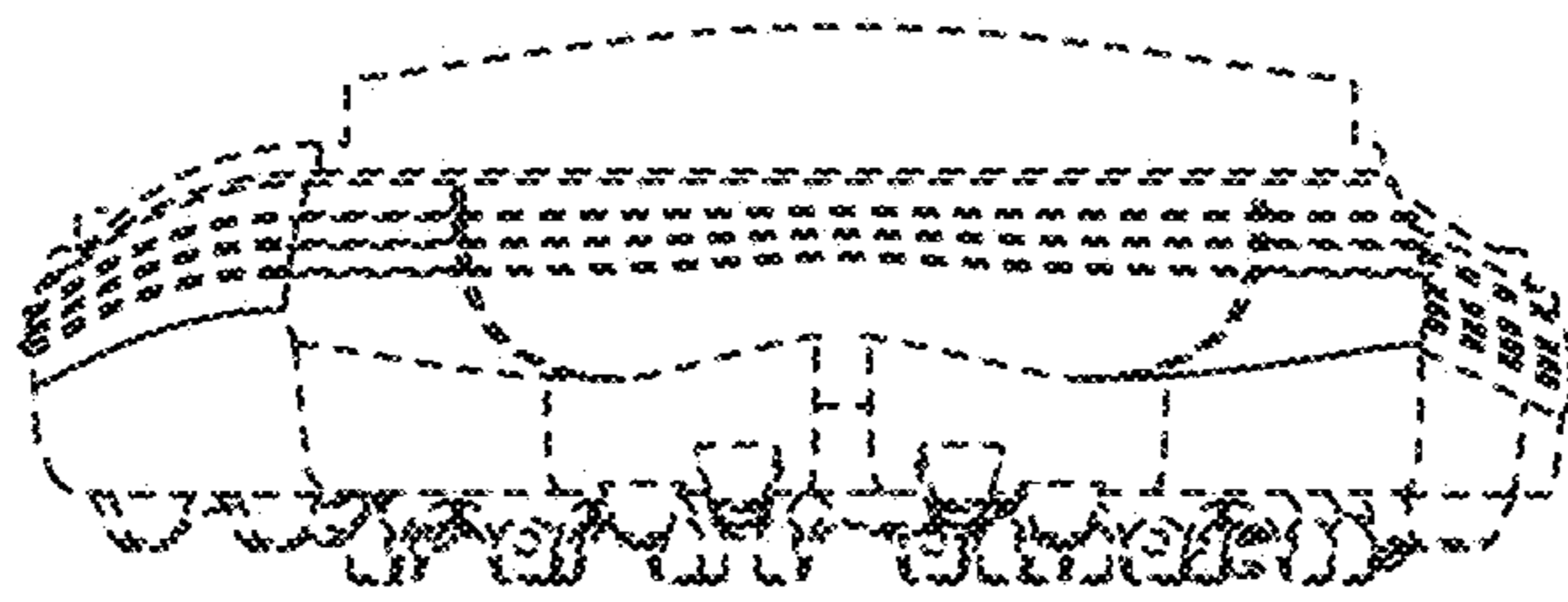

FIG. 3

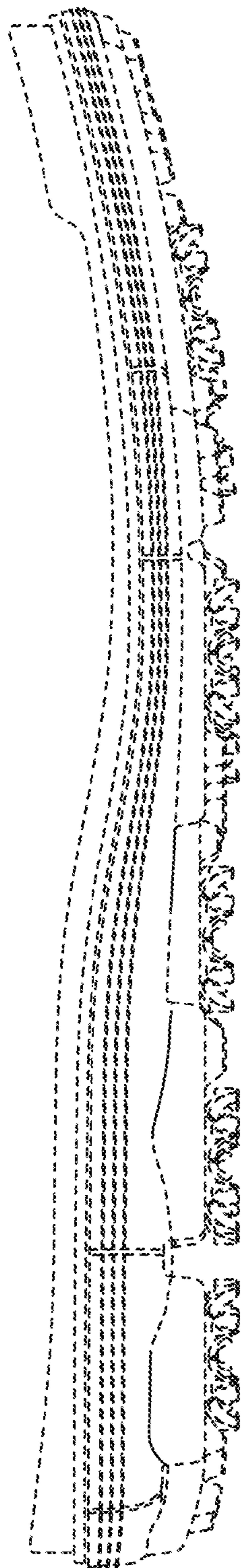

FIG. 4

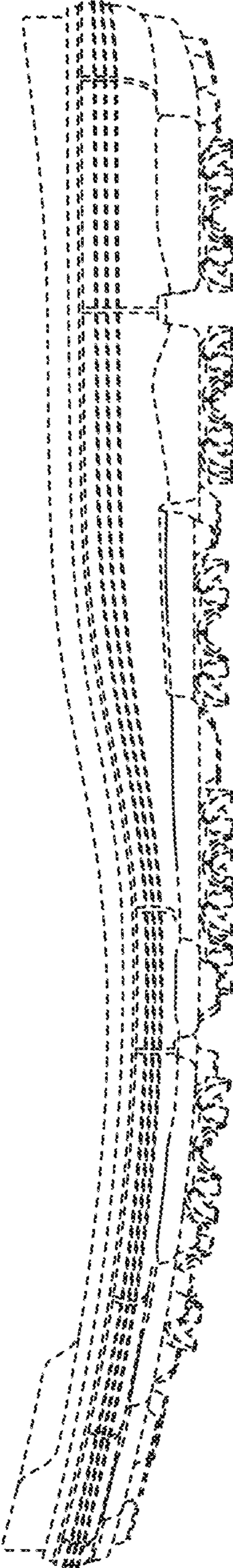

FIG. 5

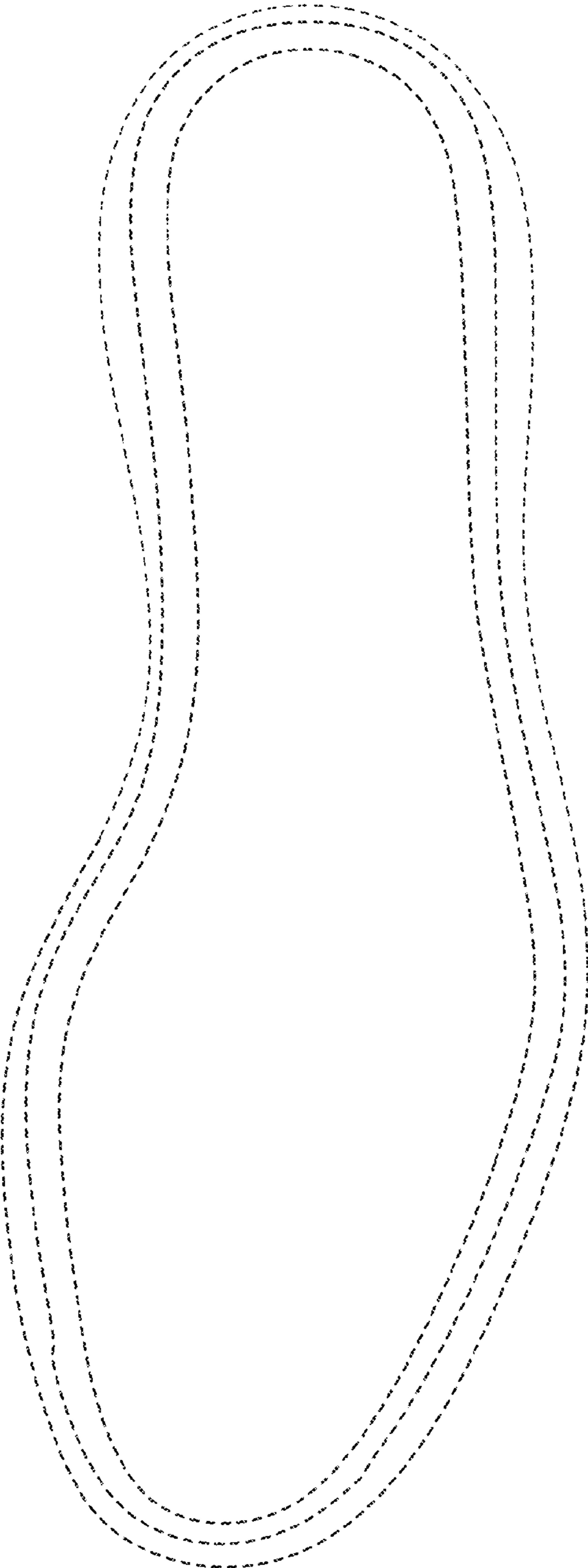

FIG. 6

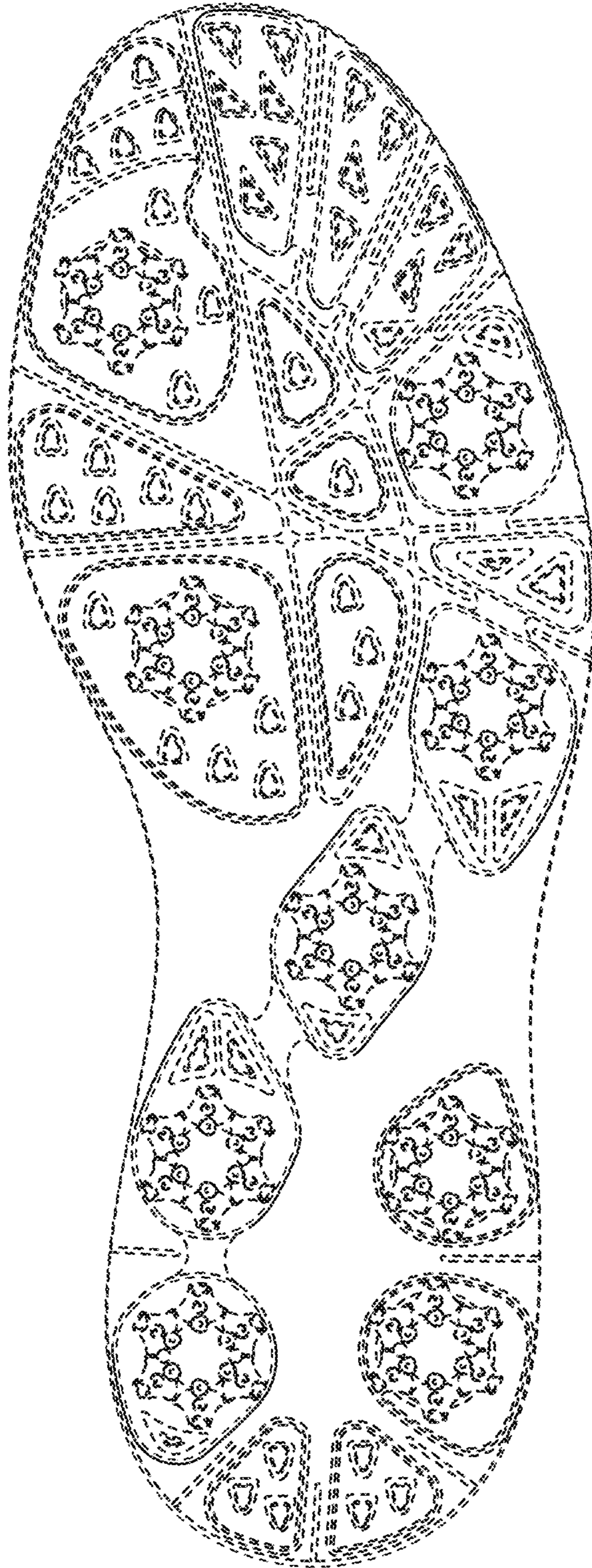

FIG. 7