



US00D702920S

(12) **United States Design Patent**
Chaney

(10) **Patent No.:** **US D702,920 S**

(45) **Date of Patent:** **** Apr. 22, 2014**

(54) **CHEF'S JACKET**

(71) Applicant: **Trina Chaney**, Atlanta, GA (US)

(72) Inventor: **Trina Chaney**, Atlanta, GA (US)

(**) Term: **14 Years**

(21) Appl. No.: **29/443,878**

(22) Filed: **Jan. 23, 2013**

(51) **LOC (10) Cl.** **02-02**

(52) **U.S. Cl.**
USPC **D2/739**

(58) **Field of Classification Search**
USPC D2/739, 750, 755, 828, 831, 833, 834,
D2/836, 839; 2/84, 90, 93, 96, 98, 108
See application file for complete search history.

(56) **References Cited**

U.S. PATENT DOCUMENTS

339,920	A	*	4/1886	Pauline	2/93
D115,358	S	*	6/1939	Chalk	D2/833
D147,805	S	*	11/1947	McGeary	D2/833
D155,553	S	*	10/1949	Strassner	D2/833
D155,796	S	*	11/1949	Fischer	D2/833
D157,696	S	*	3/1950	Paque	D2/839
4,449,253	A	*	5/1984	Hettinger	2/93
D367,551	S	*	3/1996	Chalbeck et al.	D2/841
D421,329	S	*	3/2000	Adams	D2/841
D526,467	S	*	8/2006	Kent	D2/828
D662,285	S	*	6/2012	Rushworth	D2/833

OTHER PUBLICATIONS

The WEBstaurant Store. <http://www.webstaurantstore.com/chef-revival-j044-5x-brigade-double-breasted-chef-coat-with-black-piping-size-64-5x/167CCD20064.html>. Date Unknown: Copyright 203-2013. "Chef Revival J044-5X Brigade Double Breasted Chef Coat with Black Piping Size 64 (5X)".*
Indiamart. <http://www.indiamart.com/cottonprintcreation/hotel-uniforms.html>. Date Unknown: Viewed Jan. 2014. Chef Coat.*

* cited by examiner

Primary Examiner — Rashida Johnson

(74) *Attorney, Agent, or Firm* — QuickPatents; Kevin Prince

(57) **CLAIM**

I claim the ornamental design for a chef's jacket, as shown and described.

DESCRIPTION

FIG. 1 is an enlarged front perspective view of a chef's jacket showing my new design;
FIG. 2 is a front elevational view thereof;
FIG. 3 is a rear elevational view thereof;
FIG. 4 is a right-side elevational view thereof;
FIG. 5 is a left-side elevational view thereof;
FIG. 6 is a top plan view thereof; and,
FIG. 7 is a bottom plan view thereof.
The broken lines showing stitching are part of the claimed design.

1 Claim, 4 Drawing Sheets

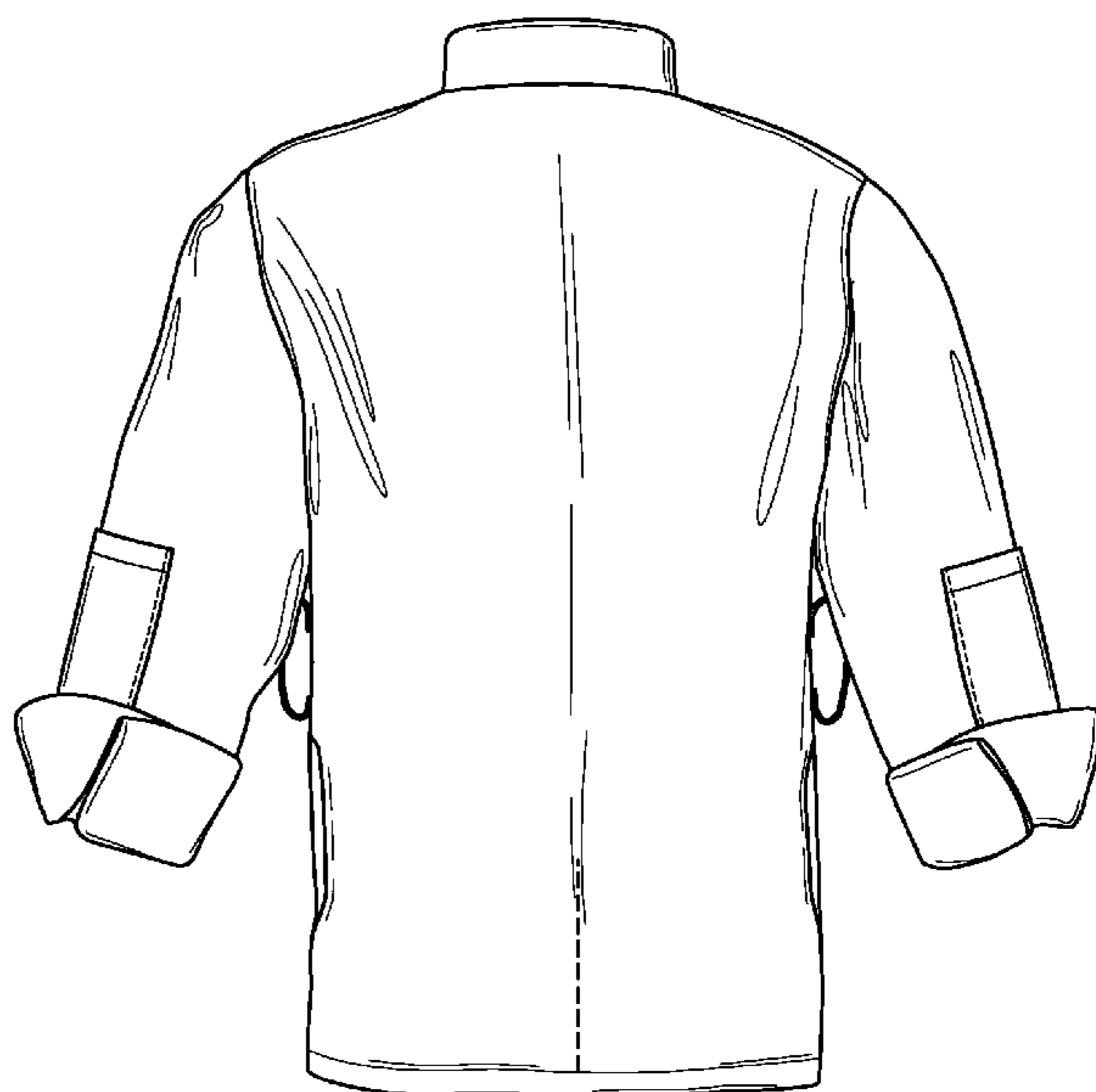

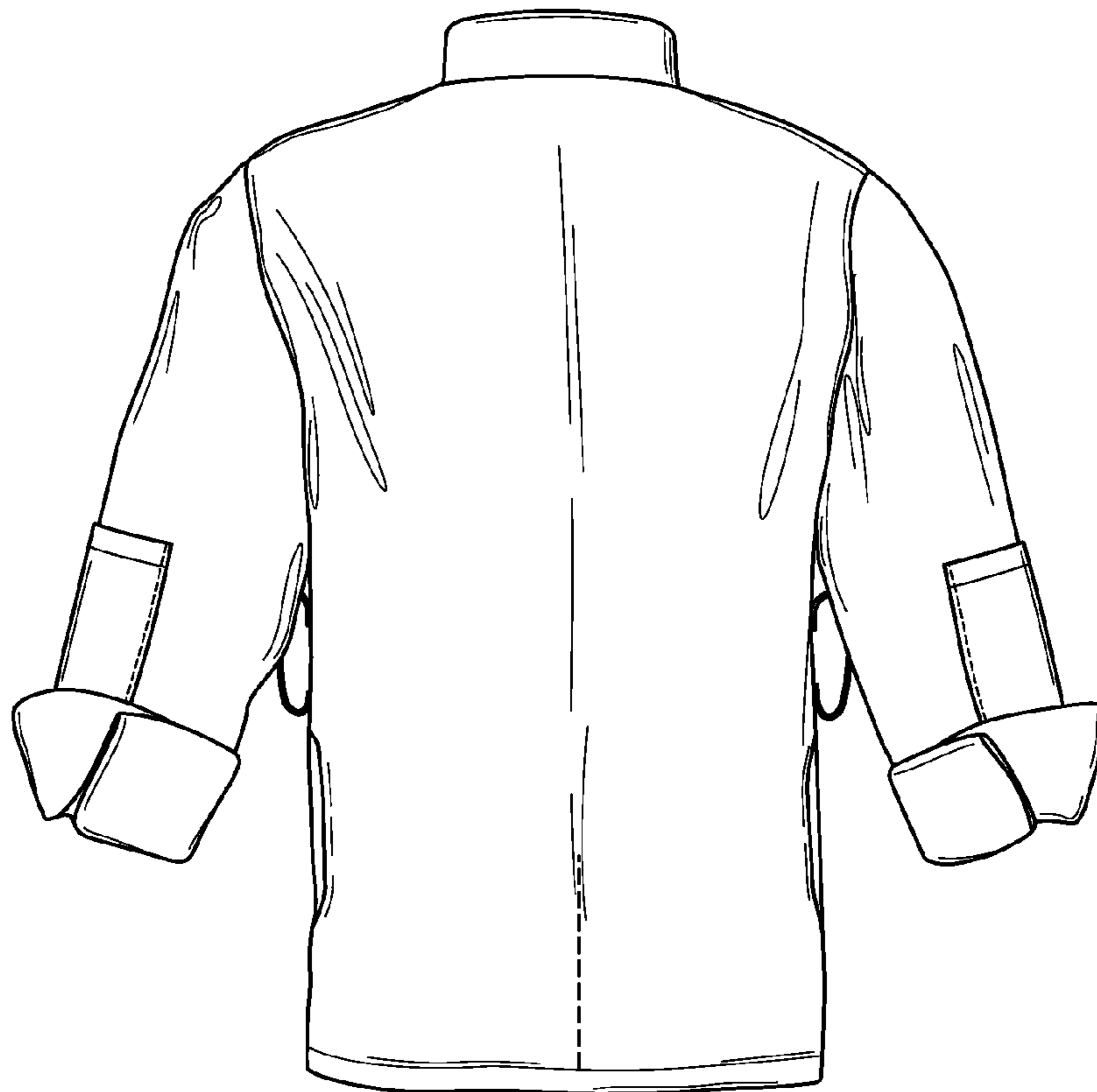

FIG. 1



FIG. 2

FIG. 3



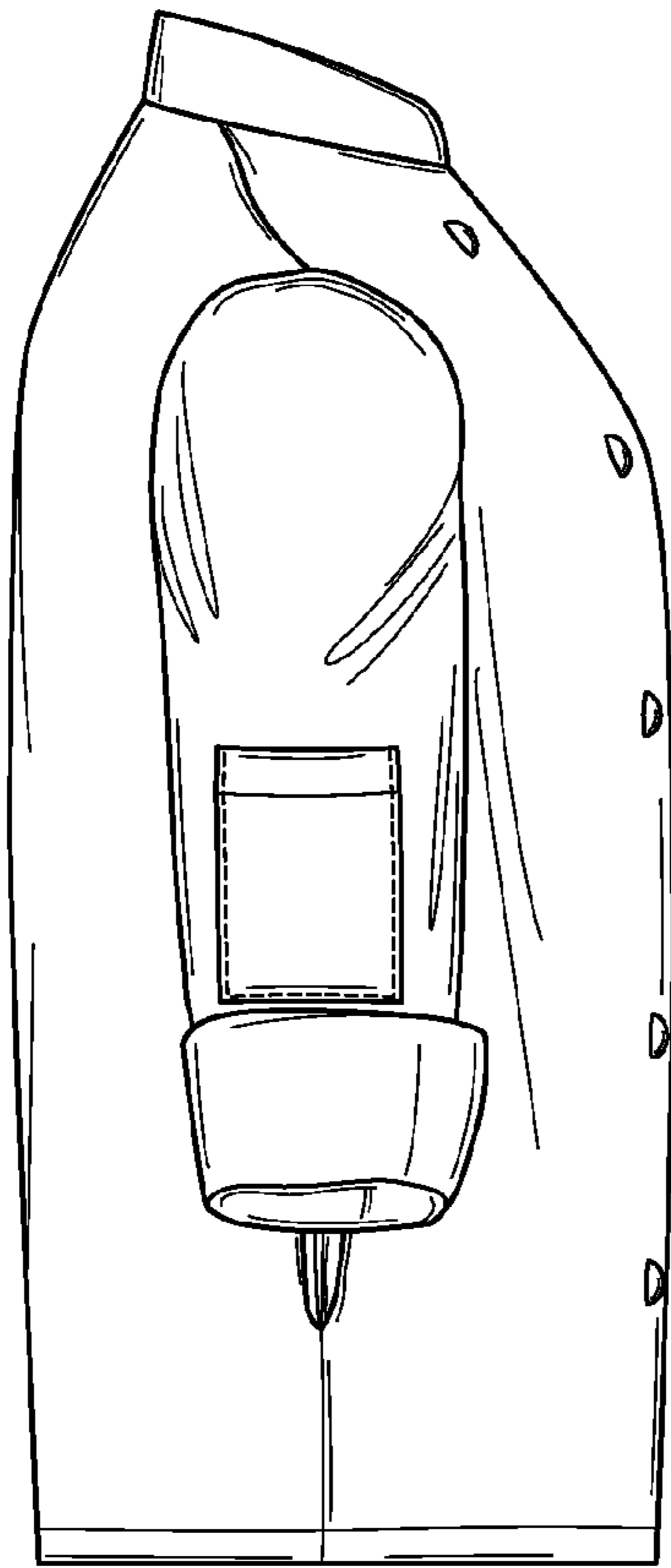

FIG. 4

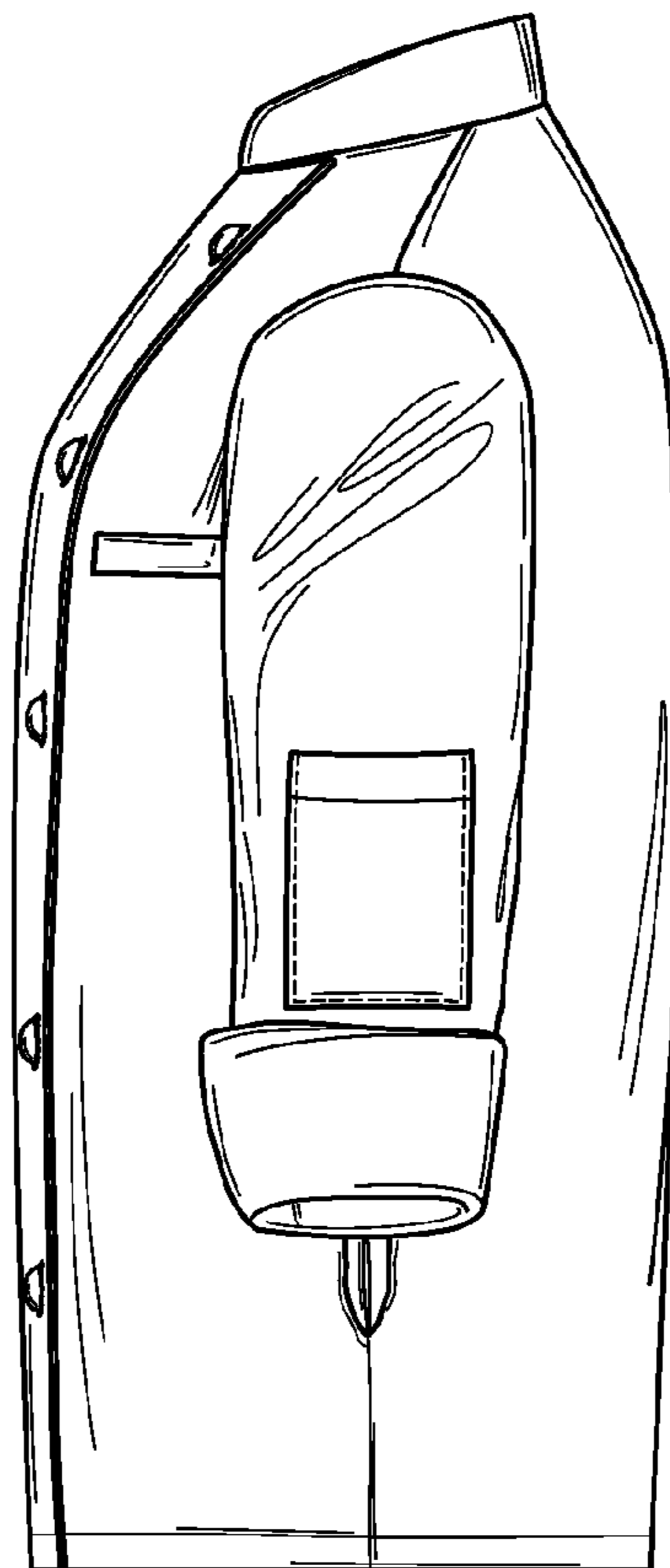

FIG. 5

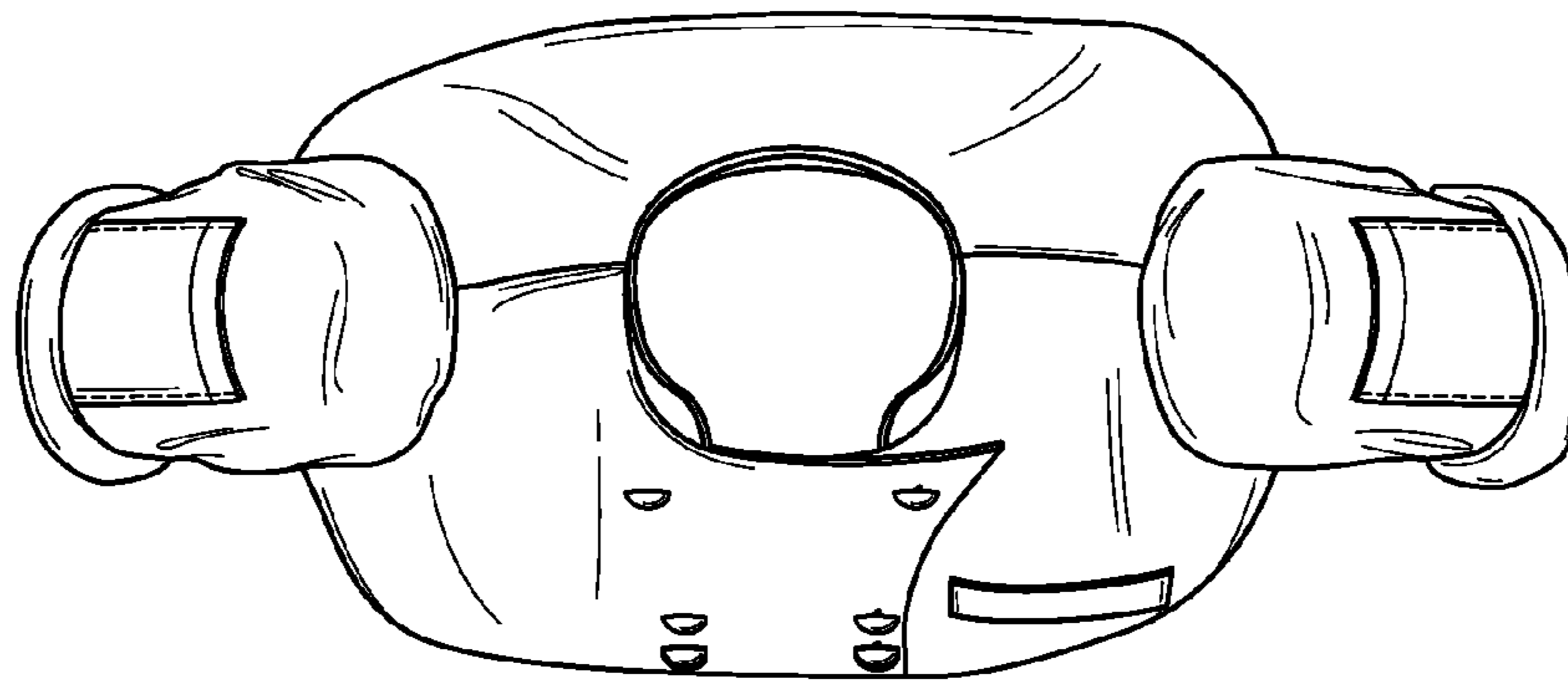

FIG. 6

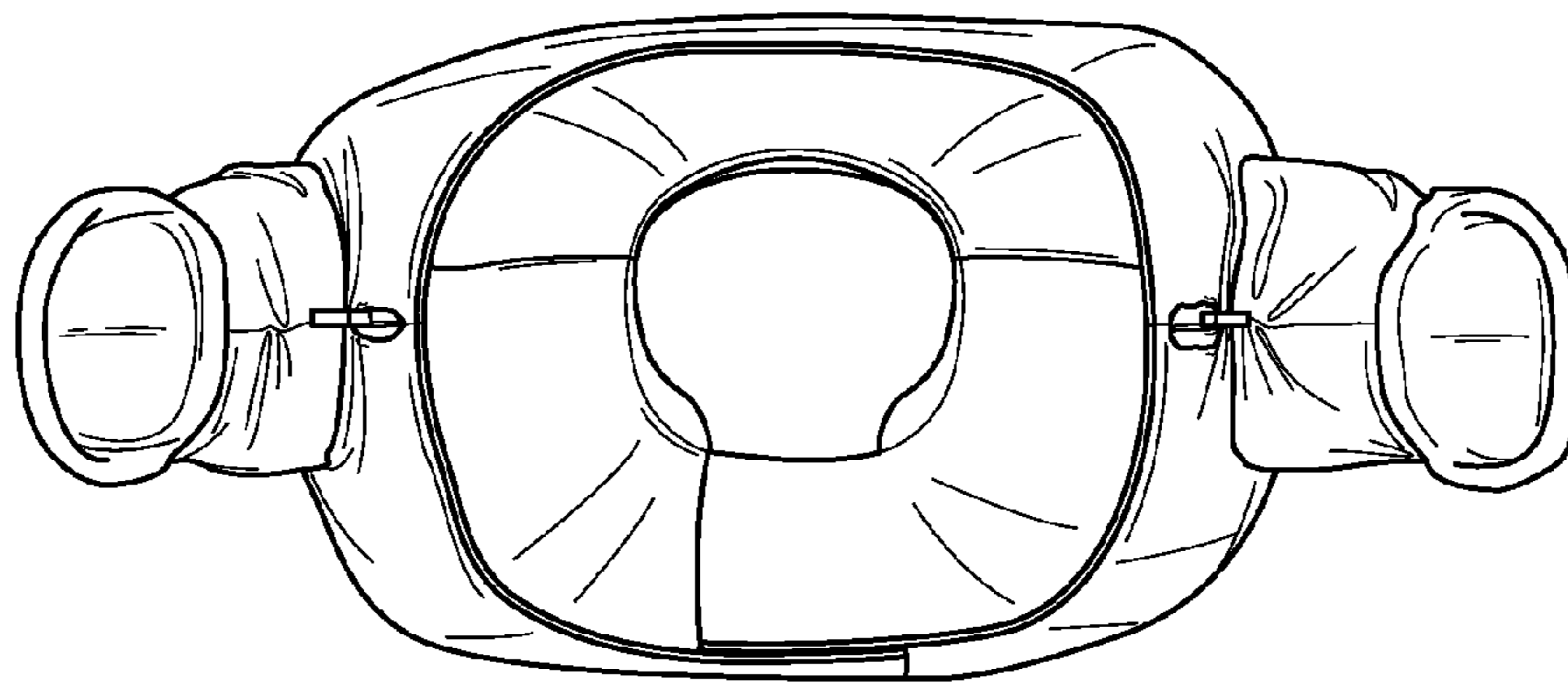

FIG. 7