



US00D702896S

(12) **United States Design Patent**  
**Eng et al.**

(10) **Patent No.:** **US D702,896 S**  
(45) **Date of Patent:** **\*\* Apr. 15, 2014**

- (54) **DISHWASHER DOOR AND CABINET**
- (71) Applicant: **BSH Home Appliances Corporation**,  
Irvine, CA (US)
- (72) Inventors: **Lindsay Eng**, Long Beach, CA (US);  
**Thomas Ott**, Neubiberg (DE)
- (73) Assignee: **BSH Home Appliances Corporation**,  
Irvine, CA (US)
- (\*\*) Term: **14 Years**

D668,404 S \* 10/2012 Eng et al. .... D32/3  
 8,303,726 B2 \* 11/2012 Beaudet et al. .... 134/56 D  
 D675,792 S \* 2/2013 Eng et al. .... D32/3  
 D677,843 S \* 3/2013 Eng et al. .... D32/3  
 D681,289 S \* 4/2013 Eng et al. .... D32/3  
 2004/0256965 A1 \* 12/2004 Koons ..... 312/405

\* cited by examiner

*Primary Examiner* — T. Chase Nelson  
*Assistant Examiner* — Kathleen M Sims

(74) *Attorney, Agent, or Firm* — James E. Howard; Andre Pallapies

- (21) Appl. No.: **29/437,652**
- (22) Filed: **Nov. 20, 2012**

**Related U.S. Application Data**

- (62) Division of application No. 29/403,660, filed on Oct. 10, 2011, now Pat. No. Des. 677,843.
- (51) **LOC (10) Cl.** ..... **15-05**
- (52) **U.S. Cl.**  
USPC ..... **D32/2**
- (58) **Field of Classification Search**  
USPC ..... D32/1-3, 25, 28; 312/31, 109, 228;  
134/56 D, 57 D, 58 D, 58 DL, 201;  
D7/340, 348, 349, 350, 405  
See application file for complete search history.

(56) **References Cited**

**U.S. PATENT DOCUMENTS**

- 5,365,959 A \* 11/1994 Favaro ..... 134/113
- D385,070 S \* 10/1997 Hughes et al. .... D32/3
- 7,014,281 B2 \* 3/2006 Wuestefeld et al. .... 312/204
- D538,983 S \* 3/2007 Green et al. .... D32/3
- 7,216,944 B2 \* 5/2007 Oyler et al. .... 312/311
- D561,956 S \* 2/2008 Baldwin ..... D32/3
- D580,603 S \* 11/2008 Busalt et al. .... D32/3
- D665,956 S \* 8/2012 Eng et al. .... D32/2

(57) **CLAIM**

The ornamental design for a dishwasher door and cabinet, as shown and described.

**DESCRIPTION**

FIG. 1 is a front view of a dishwasher door and cabinet including a door mounted on a dishwasher compartment showing our new ornamental design; FIG. 2 is a left side view thereof, with the right side view thereof being a mirror image thereof; and, FIG. 3 is an enlarged cross sectional view along lines 3-3 of FIG. 1.

The broken line showing of interior details in FIG. 3 is included for the purpose of showing environmental portions of the dishwasher door and cabinet and forms no part of the claimed design.

The dotted lines represent the border between claimed and unclaimed subject matter and do not form a part of the claimed design.

The bottom and rear parts of the dishwasher door, and the bottom, rear and top of the dishwasher cabinet are unornamented or simply not claimed and form no part of the claimed design.

**1 Claim, 3 Drawing Sheets**

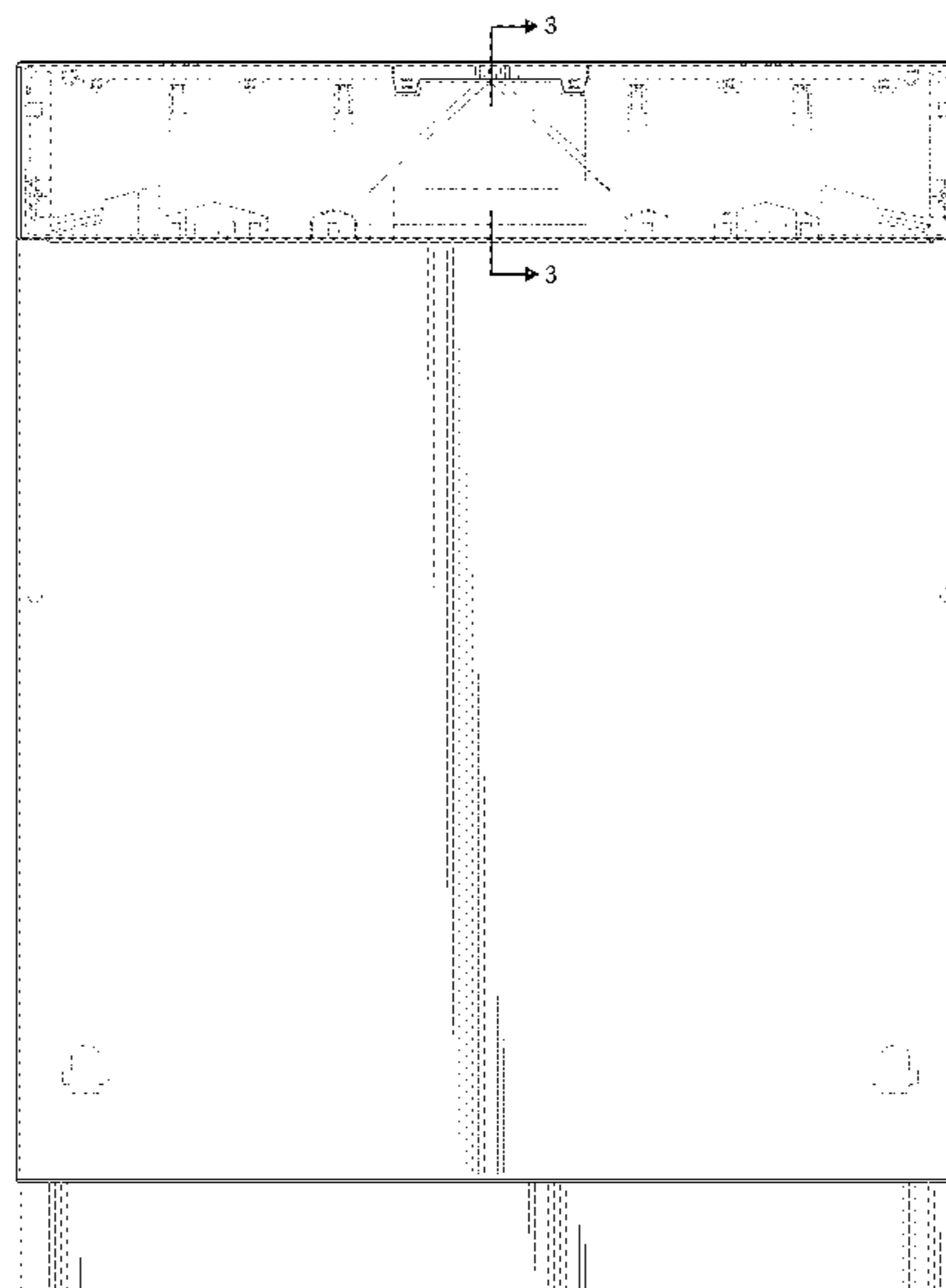

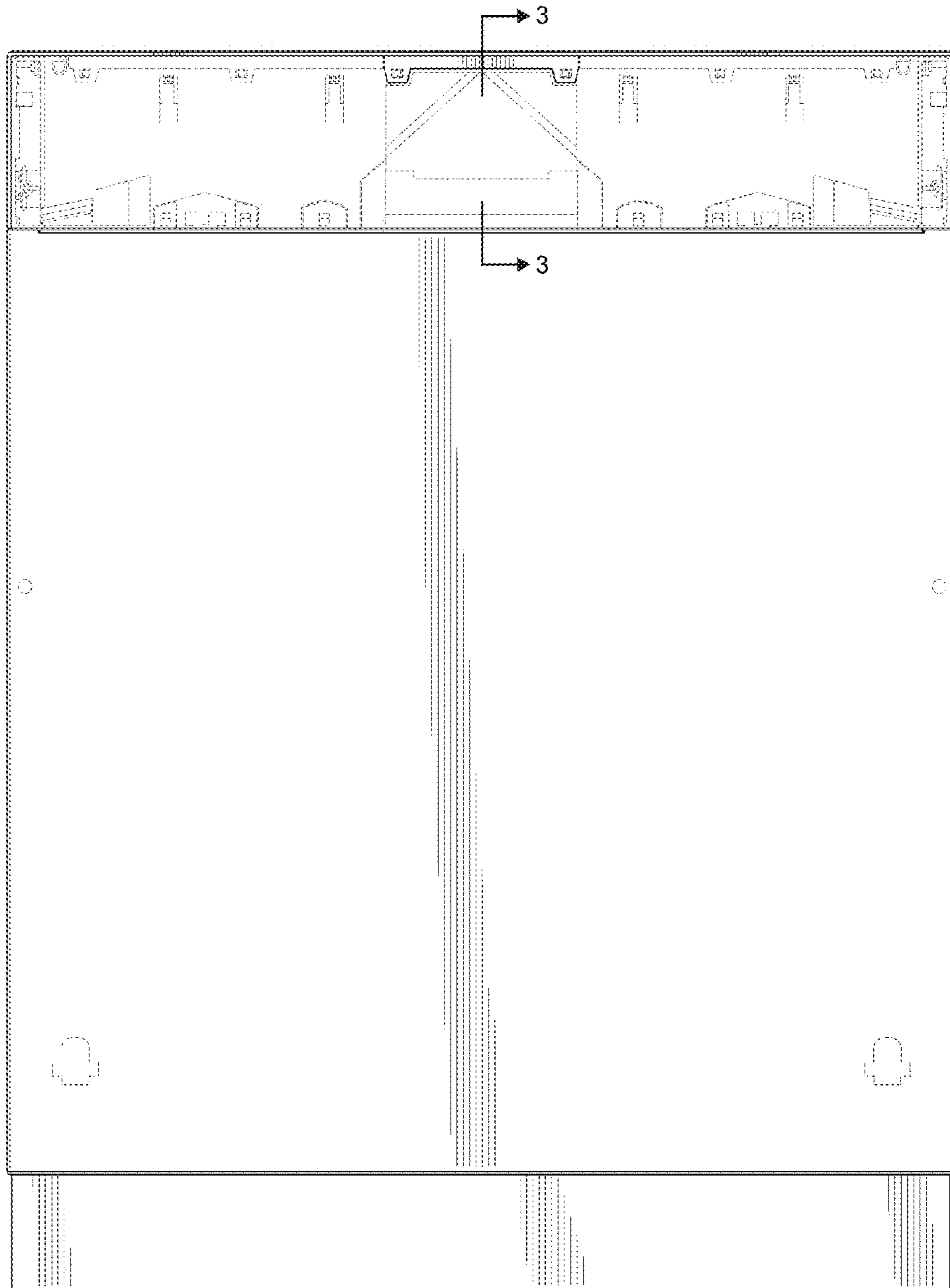

Fig. 1

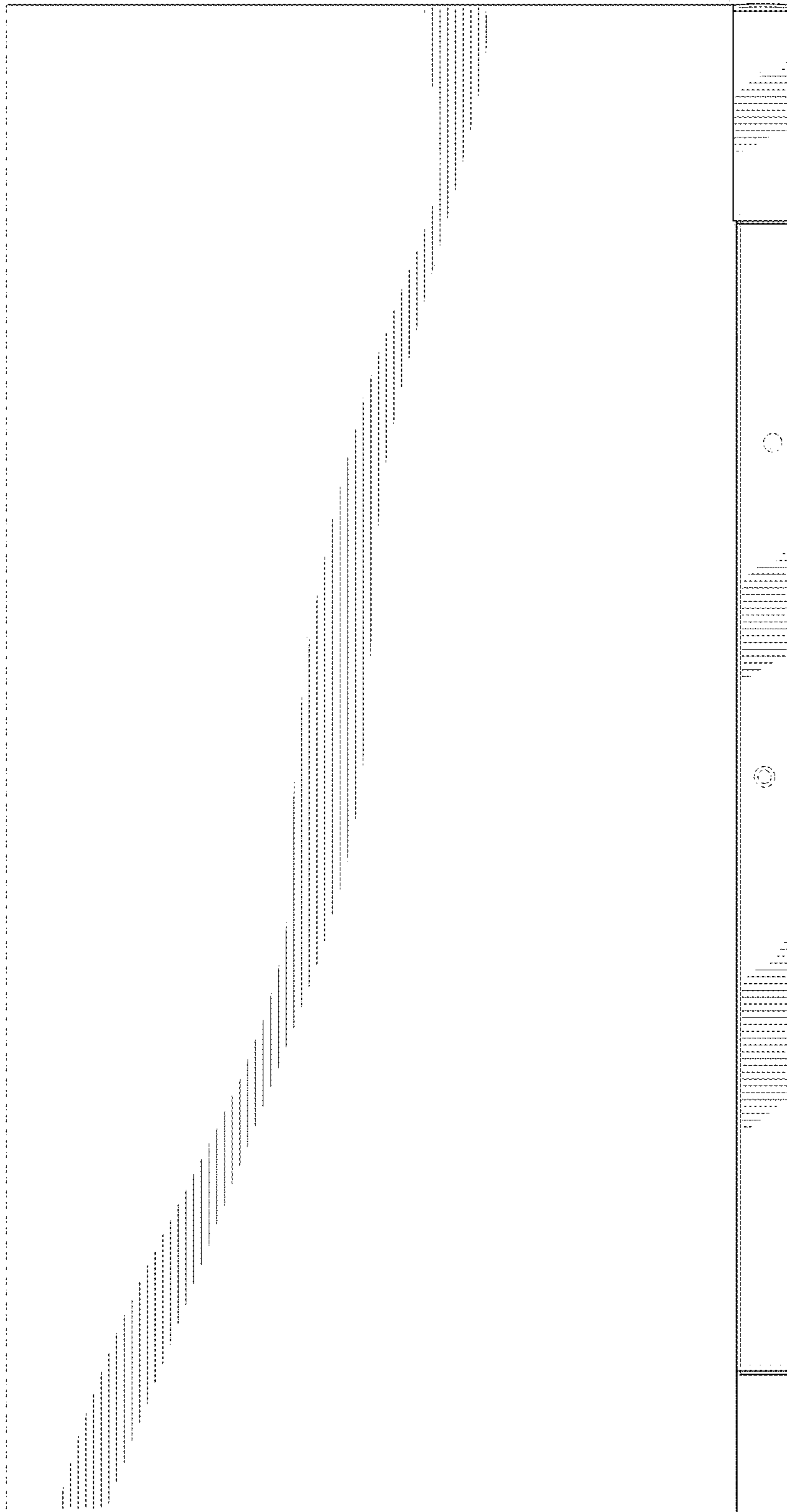

Fig. 2

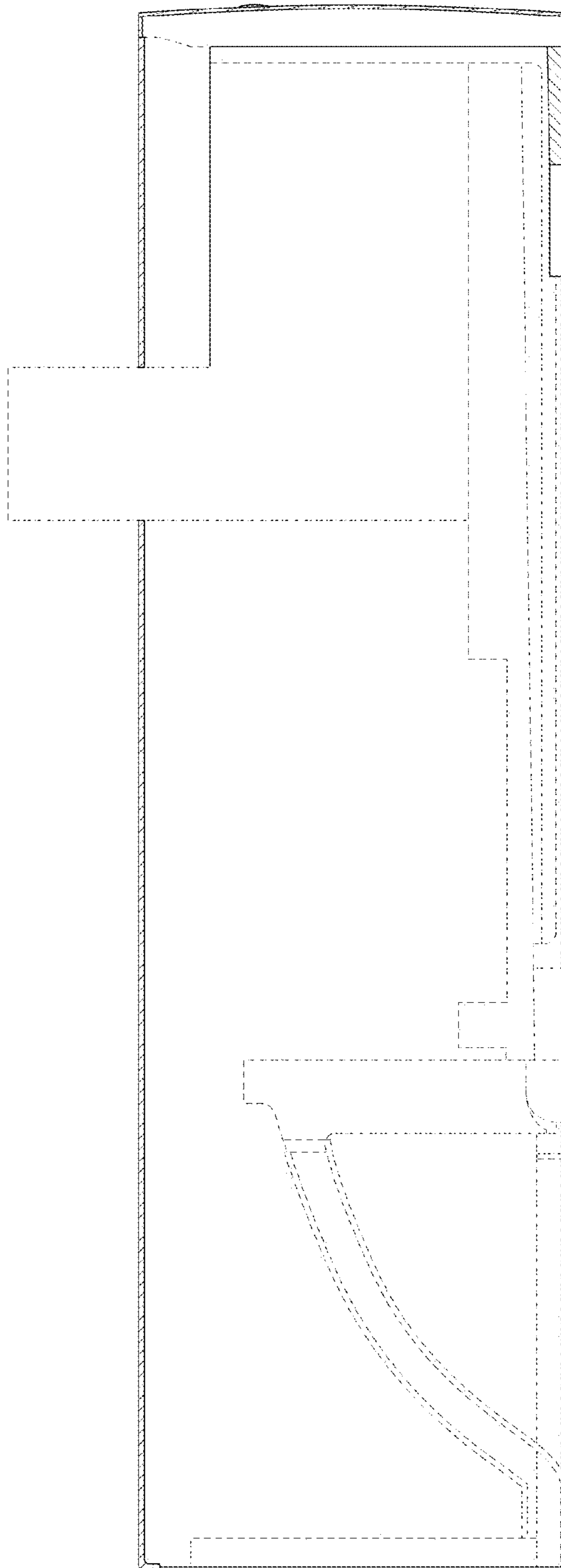

Fig. 3