



US00D702682S

(12) **United States Design Patent**  
**Xu et al.**

(10) **Patent No.:** **US D702,682 S**  
(45) **Date of Patent:** **\*\* Apr. 15, 2014**

(54) **LED DISPLAY CABINET**

(75) Inventors: **Chenai Xu**, Shenzhen (CN); **Wenping Wang**, Shenzhen (CN); **Jianhua Liu**, Shenzhen (CN)

(73) Assignee: **Shenzhen Dicolor Optoelectronics Co., Ltd.**, Shenzhen (CN)

(\*\*) Term: **14 Years**

(21) Appl. No.: **29/420,634**

(22) Filed: **May 11, 2012**

(30) **Foreign Application Priority Data**

Nov. 11, 2011 (CN) ..... 2011 3 0418624

(51) **LOC (10) Cl.** ..... **14-02**

(52) **U.S. Cl.**

USPC ..... **D14/371**

(58) **Field of Classification Search**

USPC ..... D14/371-375, 125-129, 336, 337;  
341/12; 345/104, 156, 168, 173, 74.1,  
345/175; 348/180, 184, 325, 739, 822, 826;  
349/1, 2, 11, 62; 361/679.05-679.07,  
361/679.21, 679.27; D6/300, 308; 312/7.2

See application file for complete search history.

(56) **References Cited**

U.S. PATENT DOCUMENTS

4,360,837	A *	11/1982	Kreidler et al.	348/822
4,360,838	A *	11/1982	Babicz et al.	348/826
4,531,122	A *	7/1985	Redfield	345/74.1
4,812,830	A *	3/1989	Doering	345/175
D322,603	S *	12/1991	Uede et al.	D14/374
7,658,456	B2 *	2/2010	Aikawa	312/7.2
7,965,344	B2 *	6/2011	Wang et al.	348/826
D645,467	S *	9/2011	Mitsubishi	D14/374
D652,037	S *	1/2012	Adema et al.	D14/371
D657,787	S *	4/2012	Fletcher et al.	D14/336
2008/0298002	A1 *	12/2008	Liu et al.	361/681
2009/0009943	A1 *	1/2009	Ha	361/681
2009/0067125	A1 *	3/2009	Xia et al.	361/679.27

\* cited by examiner

*Primary Examiner* — Freda S Nunn

(57) **CLAIM**

The ornamental design for a LED display cabinet, as shown and described.

**DESCRIPTION**

FIG. 1 is a front elevational view of a LED display cabinet showing my new design;  
FIG. 2 is a rear elevational view thereof;  
FIG. 3 is a left side view thereof;  
FIG. 4 is a right side view thereof;  
FIG. 5 is a top plan view thereof; and,  
FIG. 6 is a bottom plan view thereof.  
Portions of the display shown in broken lines form no part of the claimed design.

**1 Claim, 4 Drawing Sheets**

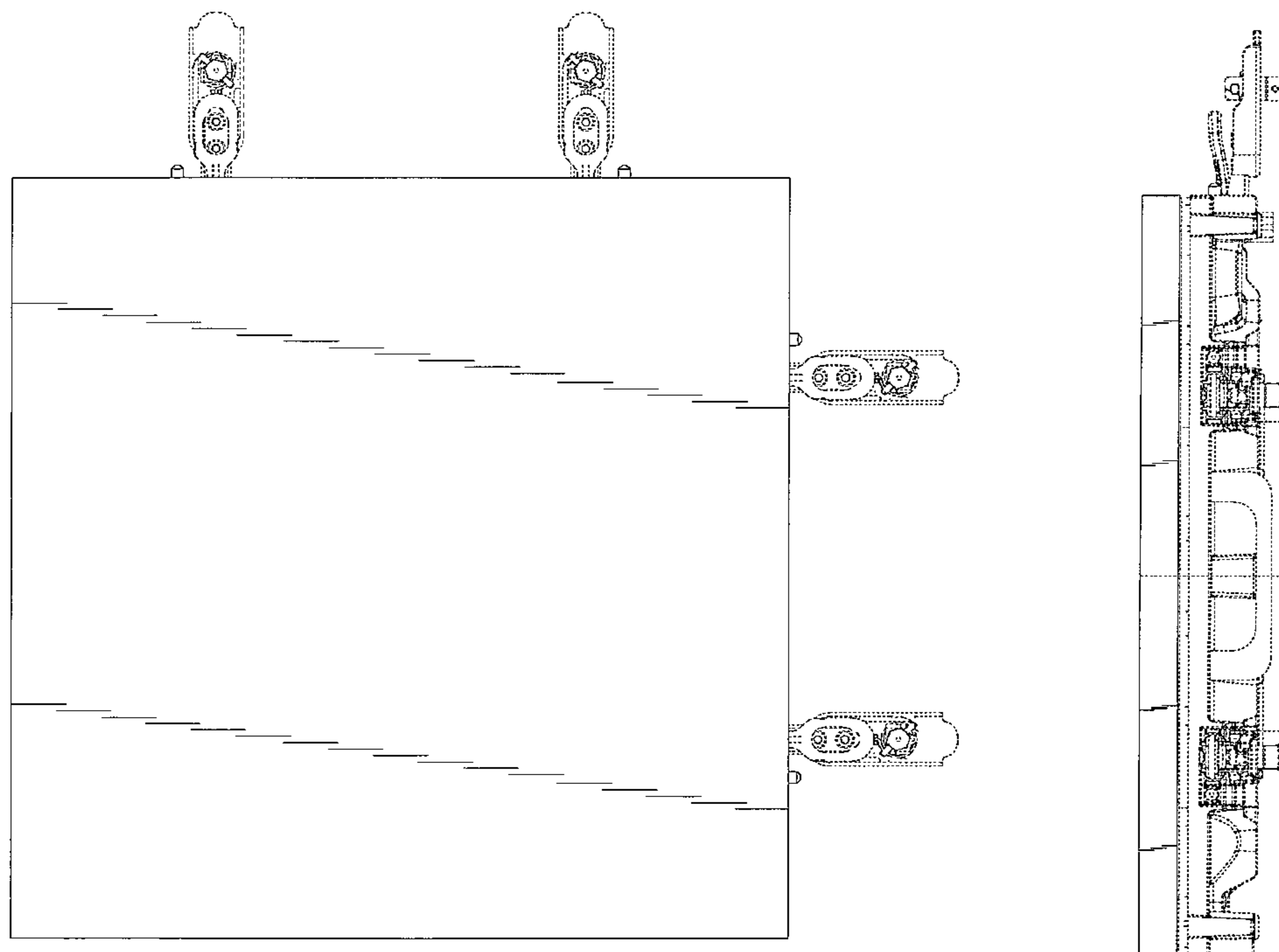

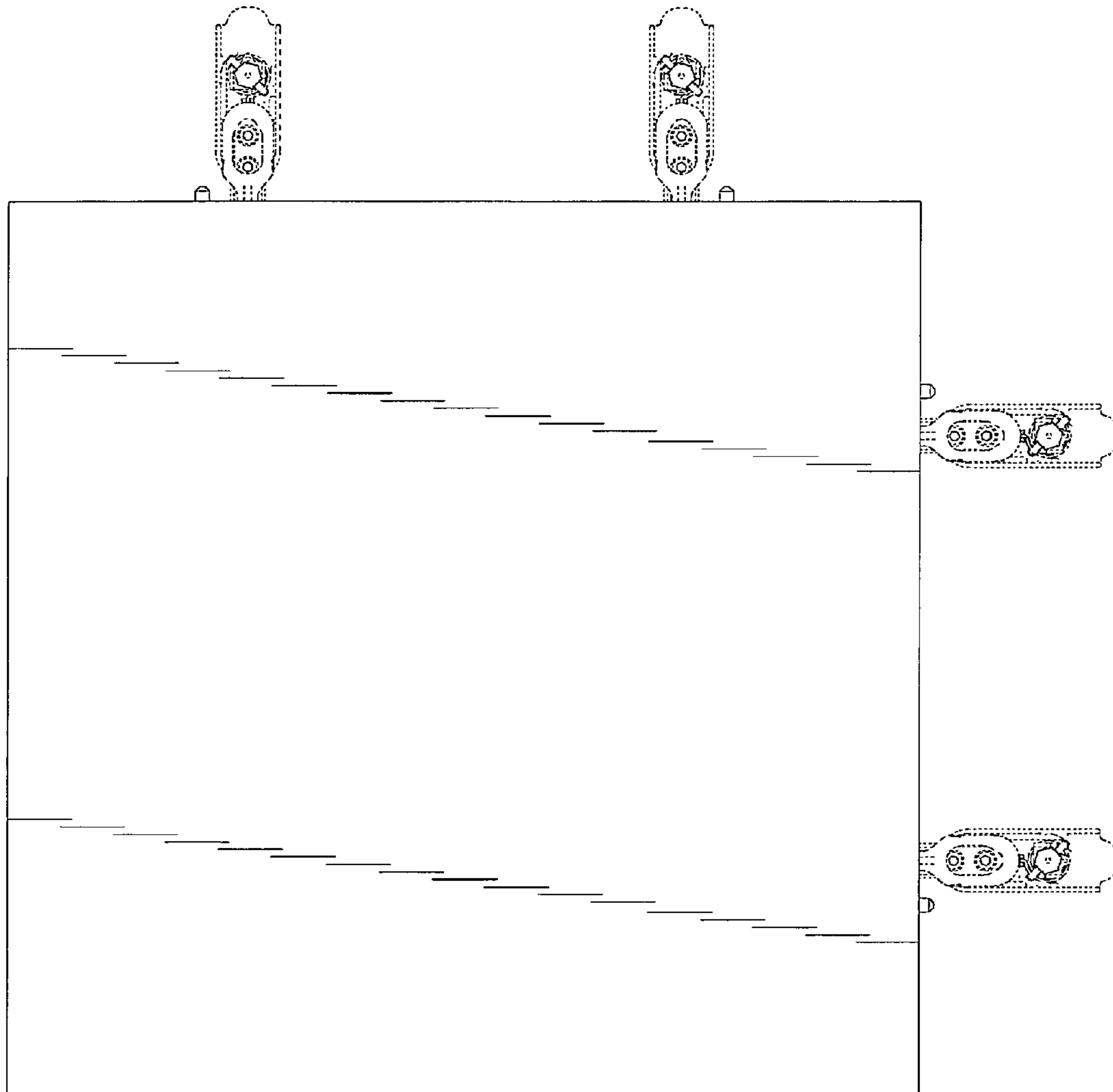

FIG. 1

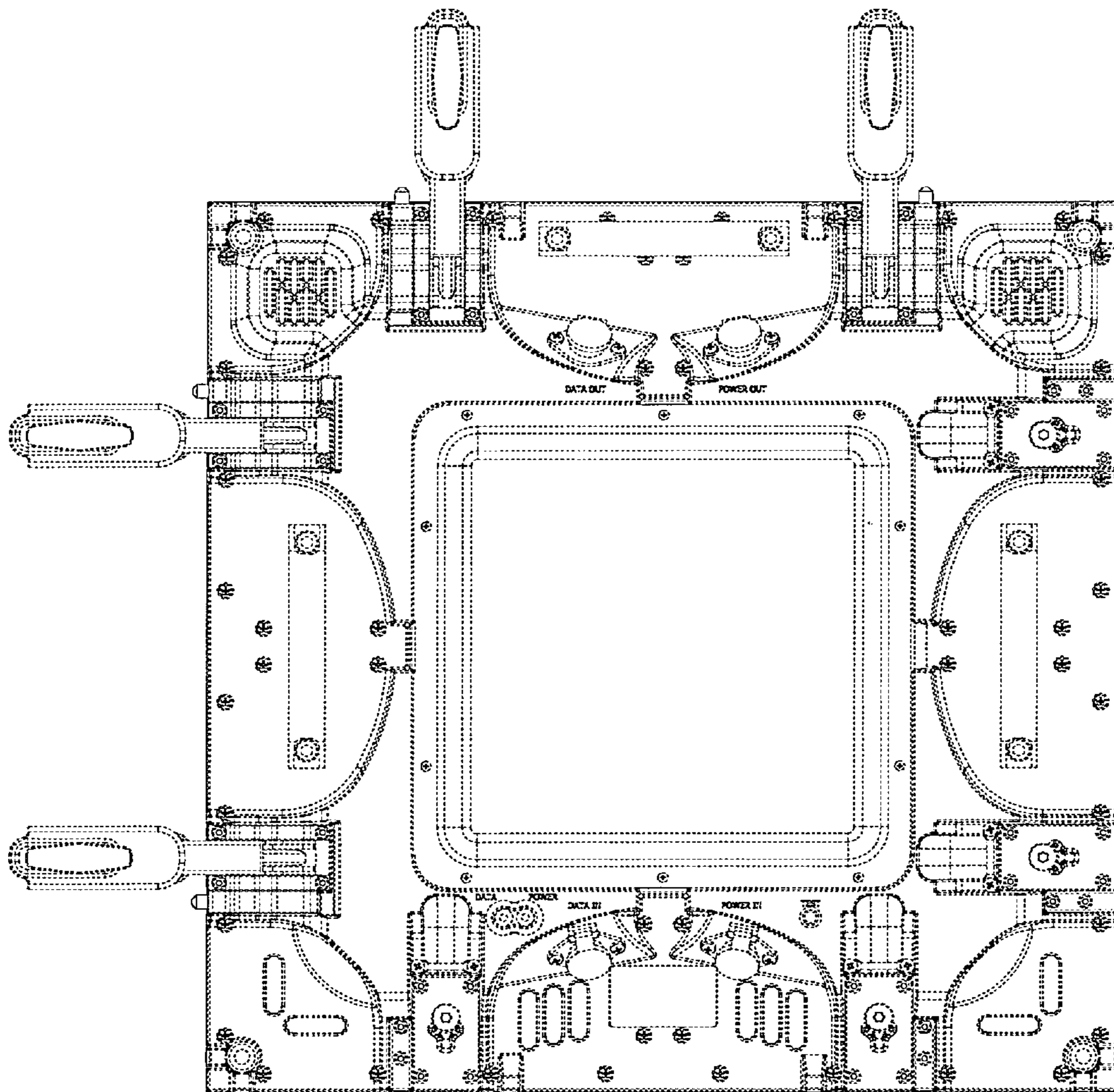

FIG. 2

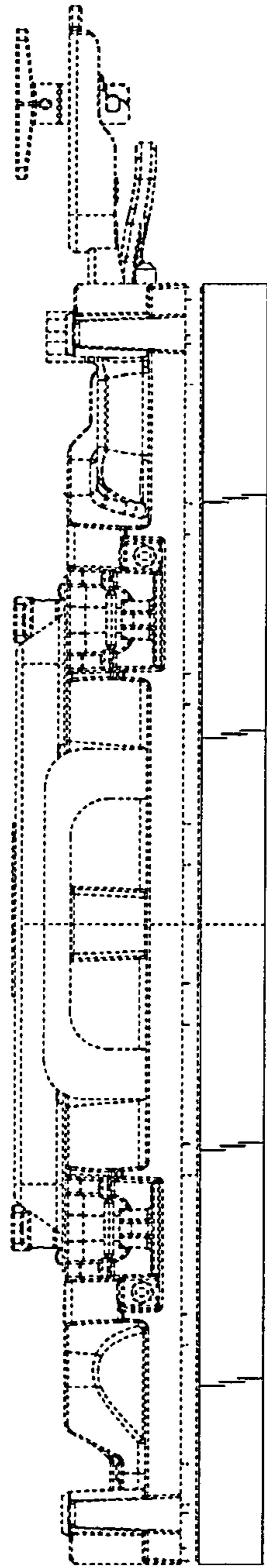

FIG. 3

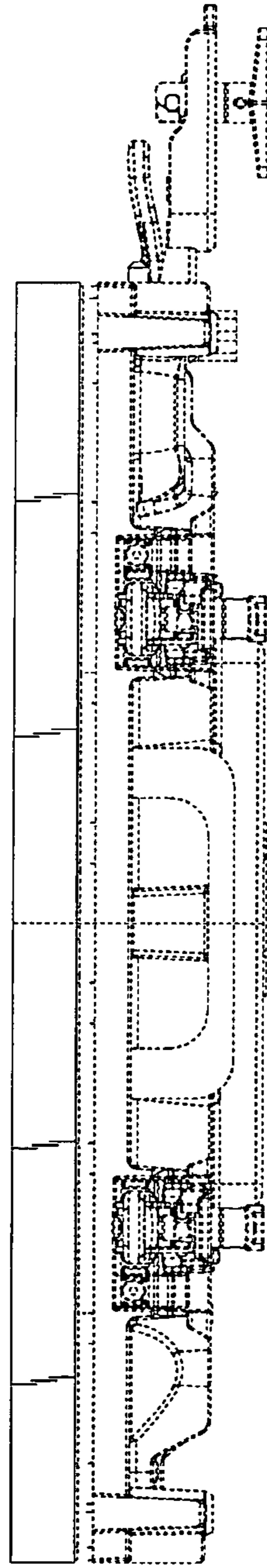

FIG. 4

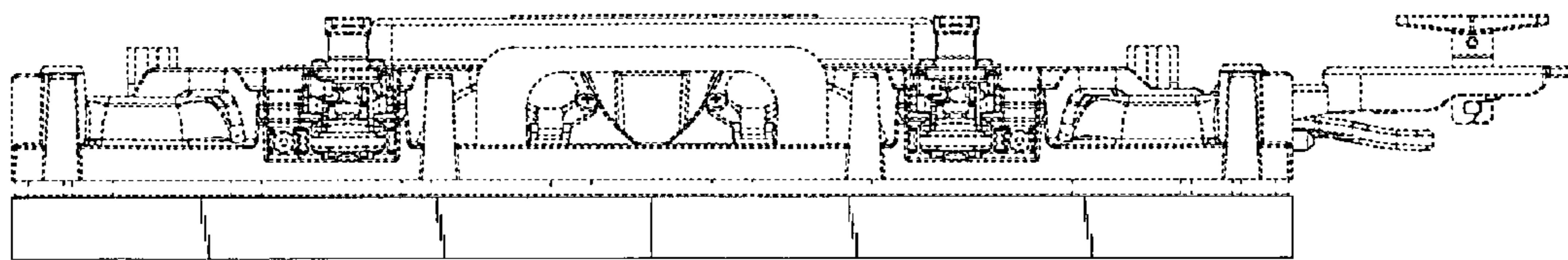

FIG. 5

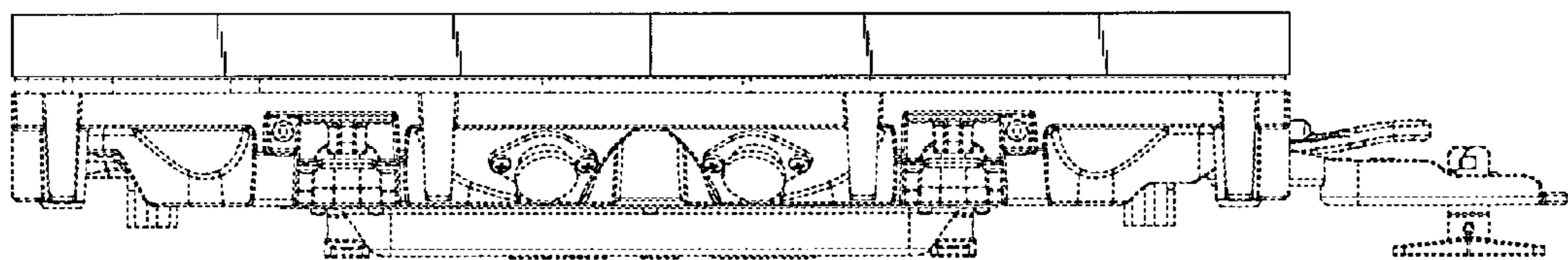

FIG. 6