



US00D702619S

(12) **United States Design Patent**  
**Kim**

(10) **Patent No.:** **US D702,619 S**

(45) **Date of Patent:** **\*\* Apr. 15, 2014**

(54) **ARM-BINDING CONNECTOR FOR  
AUTOMOBILE WINDSHIELD WIPER**

(71) Applicant: **ADM21 Co., Ltd.**, Chungcheongnam-do  
(KR)

(72) Inventor: **In-Kyu Kim**, Gyeonggi-do (KR)

(73) Assignees: **In-Kyu Kim**, Gyeonggi-do (KR);  
**ADM21 Co., Ltd.**, Chungcheongnam-do  
(KR)

(\*\*) Term: **14 Years**

(21) Appl. No.: **29/452,145**

(22) Filed: **Apr. 12, 2013**

(30) **Foreign Application Priority Data**

Oct. 16, 2012 (KR) ..... 30-2012-0049130

(51) **LOC (10) Cl.** ..... **12-06**

(52) **U.S. Cl.**  
USPC ..... **D12/220**

(58) **Field of Classification Search**  
USPC ..... D12/219–220; 15/246, 247, 250.001,  
15/250.4, 250.361, 250.19, 250.48,  
15/250.03, 250.31–250.33, 250.201,  
15/250.451, 250.458, 250.04, 250.07,  
15/250.44

See application file for complete search history.

(56) **References Cited**

**U.S. PATENT DOCUMENTS**

D357,891 S \* 5/1995 Lee ..... D12/220  
D402,254 S \* 12/1998 Lee ..... D12/220  
D411,503 S \* 6/1999 Lee ..... D12/220

D418,479 S \* 1/2000 Chiou ..... D13/147  
D540,243 S \* 4/2007 Herring et al. .... D12/220  
D564,435 S \* 3/2008 Tolentino ..... D12/220  
7,350,259 B2 \* 4/2008 Walworth et al. .... 15/250.201  
D569,328 S \* 5/2008 Lin ..... D12/220  
D597,468 S \* 8/2009 Grasso et al. .... D12/220  
D597,470 S \* 8/2009 Grasso et al. .... D12/220  
D665,327 S \* 8/2012 Houssat et al. .... D12/220  
D692,819 S \* 11/2013 Tolentino et al. .... D12/220

\* cited by examiner

*Primary Examiner* — Katrina A Betton

(74) *Attorney, Agent, or Firm* — Seed IP Law Group PLLC

(57) **CLAIM**

The ornamental design for an arm-binding connector for an automobile windshield wiper, as shown and described.

**DESCRIPTION**

FIG. 1 is an isometric view of the arm-binding connector for an automobile windshield wiper showing a new design.

FIG. 2 is a front view thereof.

FIG. 3 is a rear view thereof.

FIG. 4 is a left side view thereof.

FIG. 5 is a right side view thereof.

FIG. 6 is a top plan view thereof.

FIG. 7 is a bottom plan view thereof.

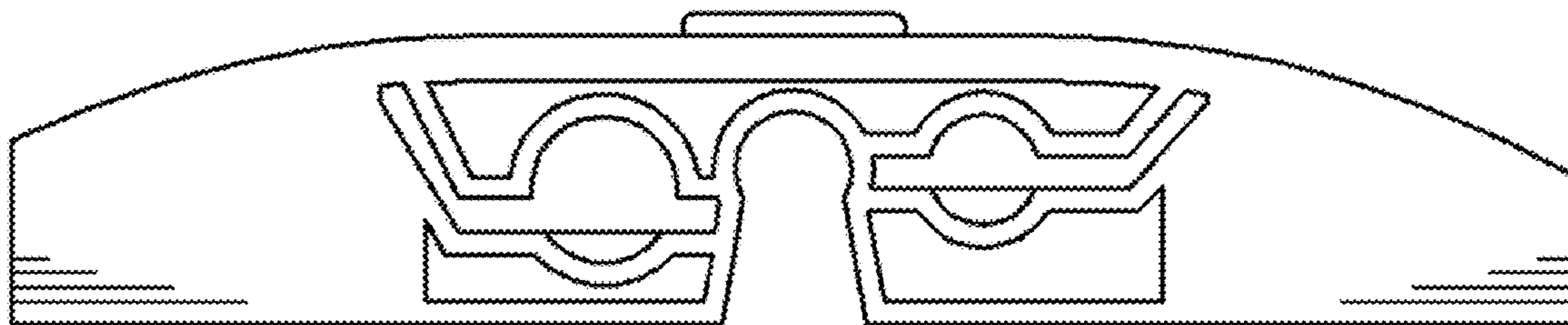
FIG. 8 is an isometric view from the lower front side showing the inner bottom portions of the design.

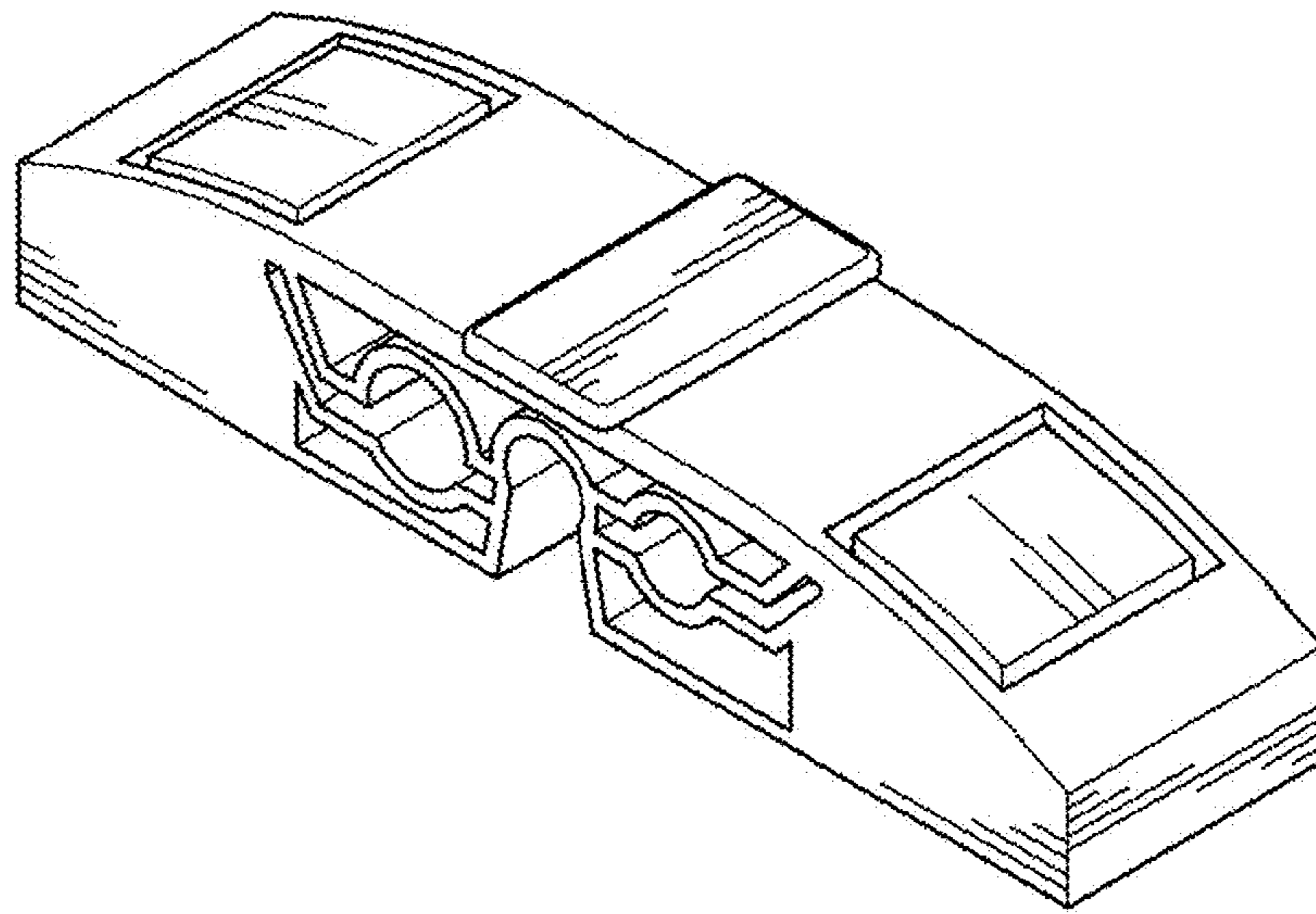
FIG. 9 is an isometric view from the lower rear side showing the inner bottom portions of the design; and,

FIG. 10 is an isometric view showing a state of use of the article of this design, which can be connected with a windshield wiper shown in broken lines.

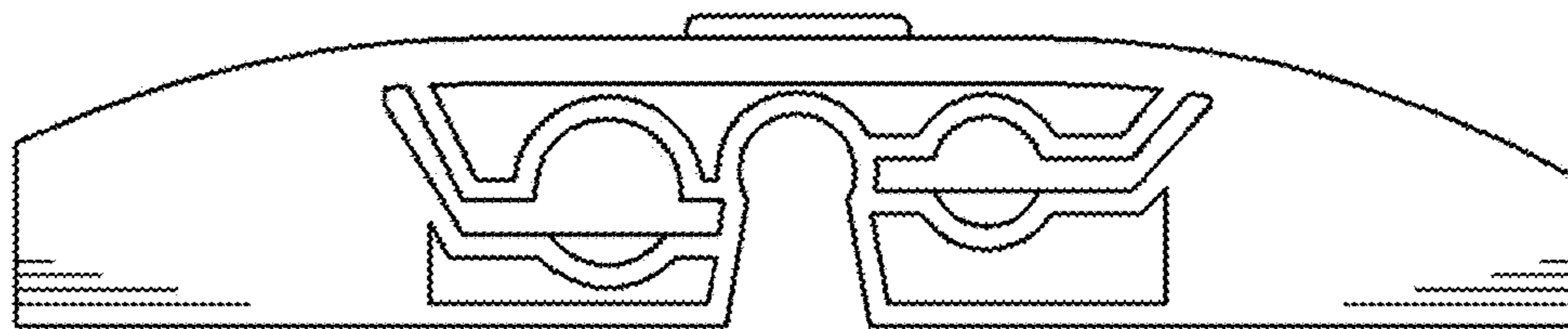
The broken lines in the figures are for illustrative purposes only and form no part of the claimed design.

**1 Claim, 5 Drawing Sheets**

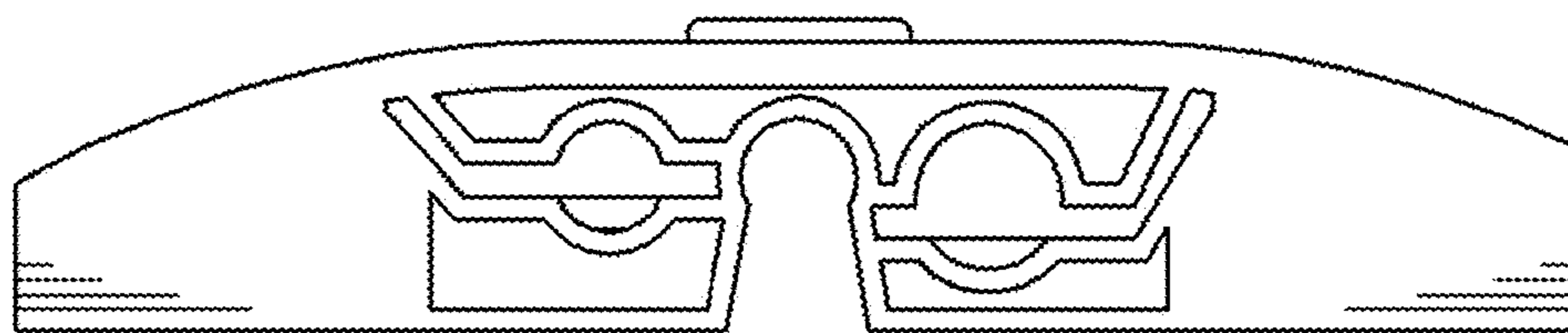




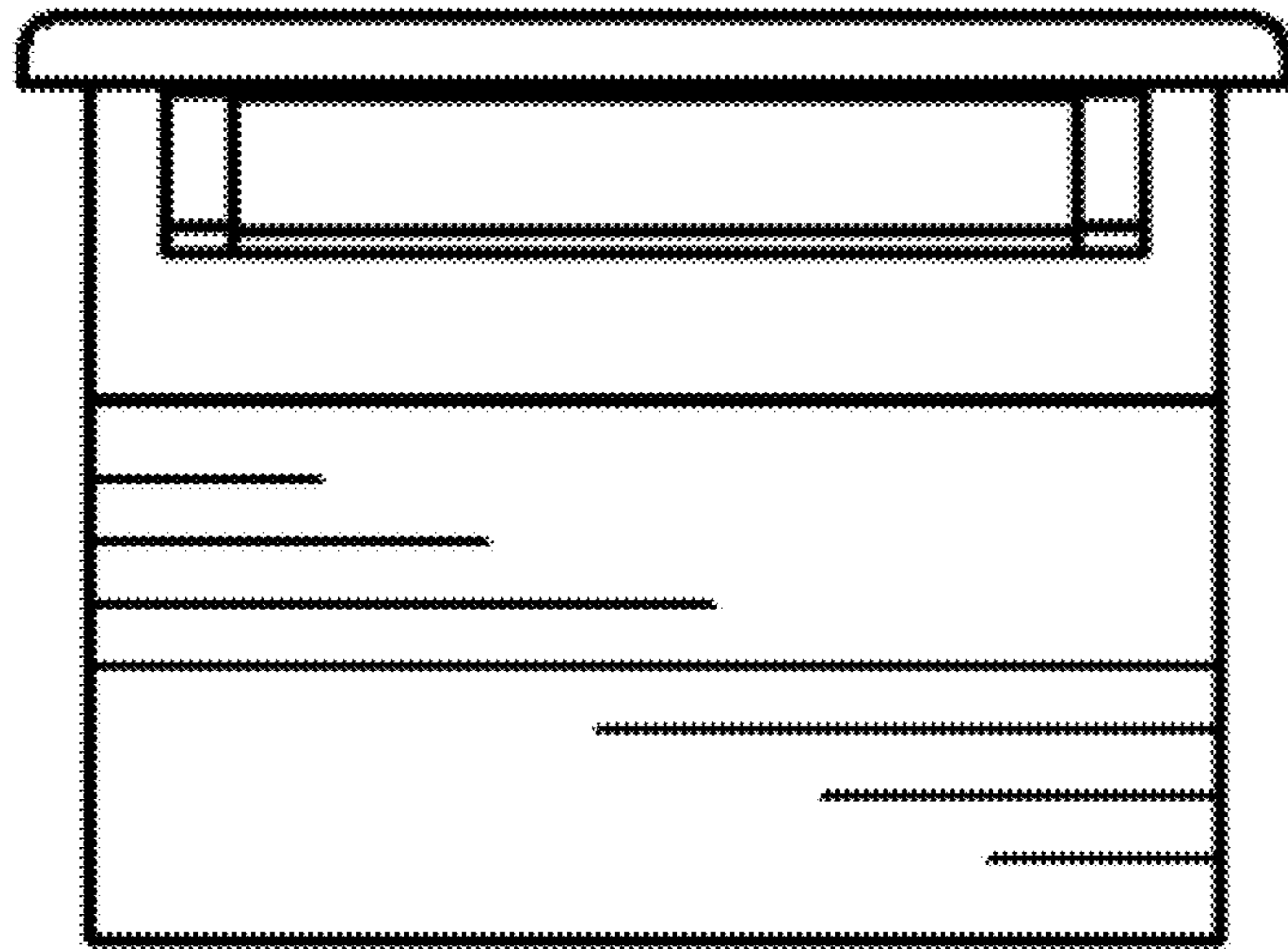
**Fig. 1**



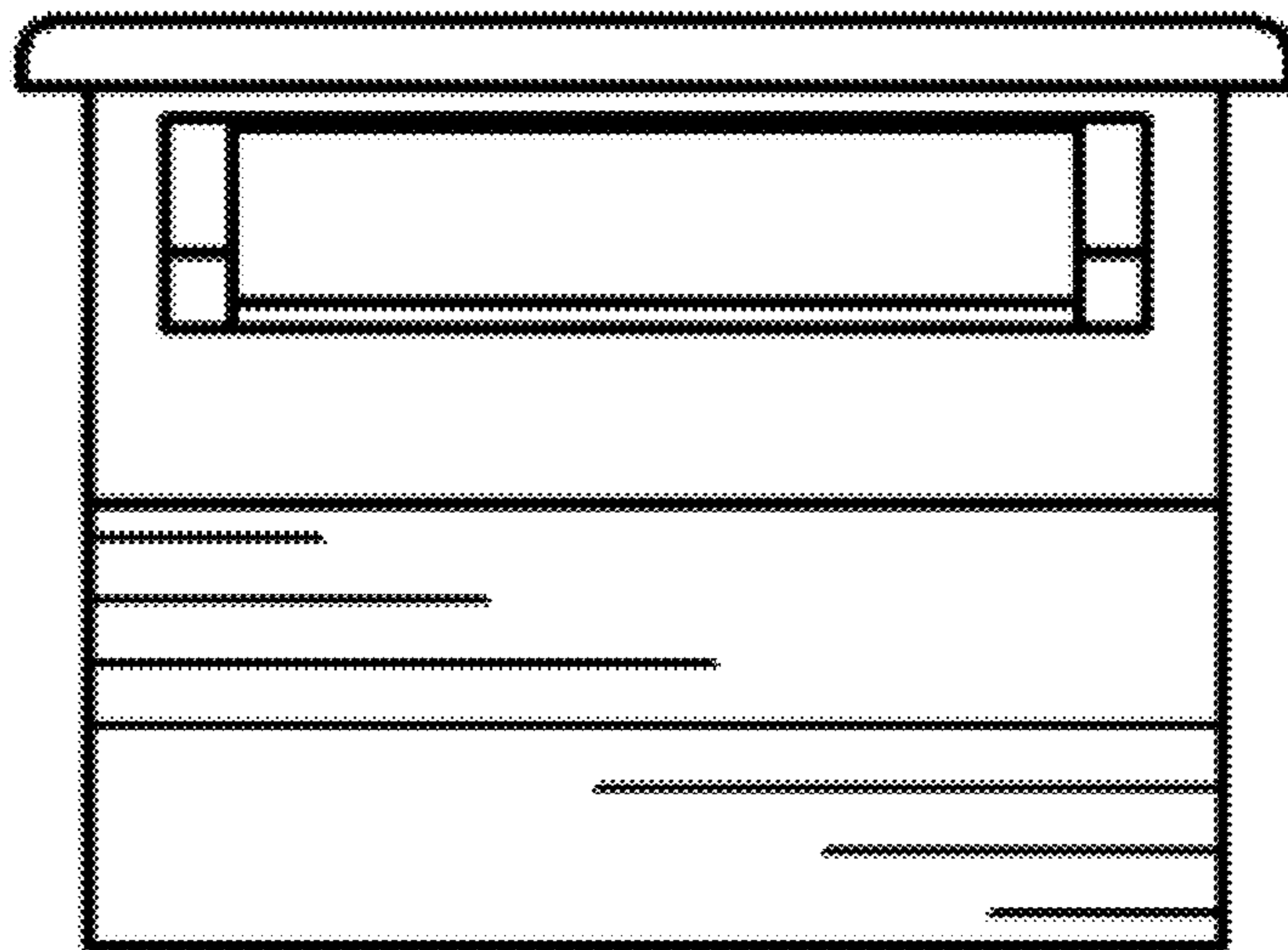
**Fig. 2**



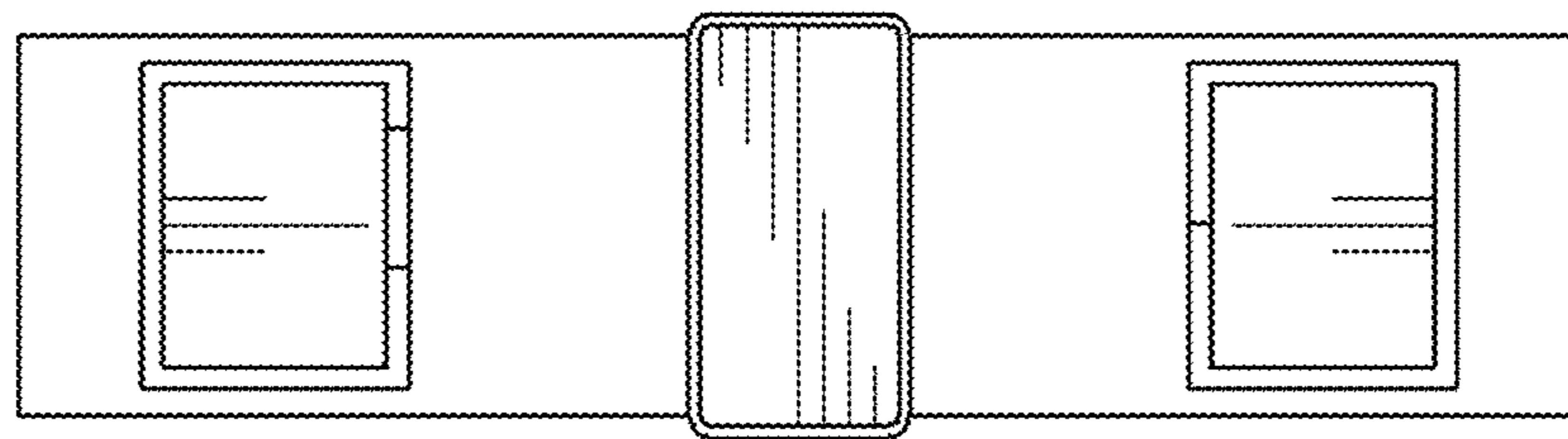
**Fig. 3**



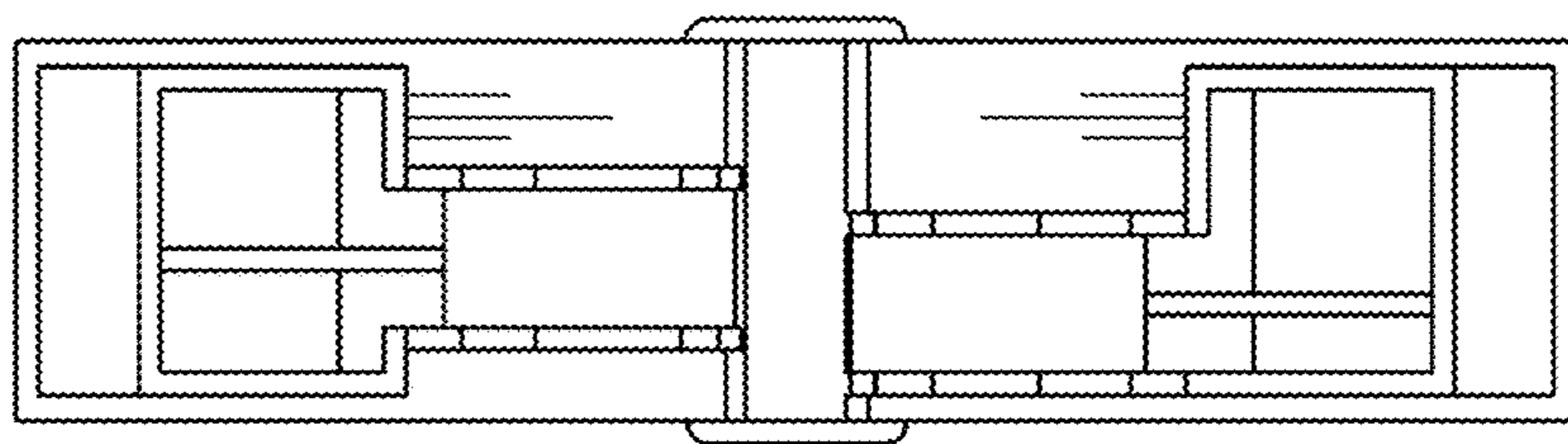
*Fig. 4*



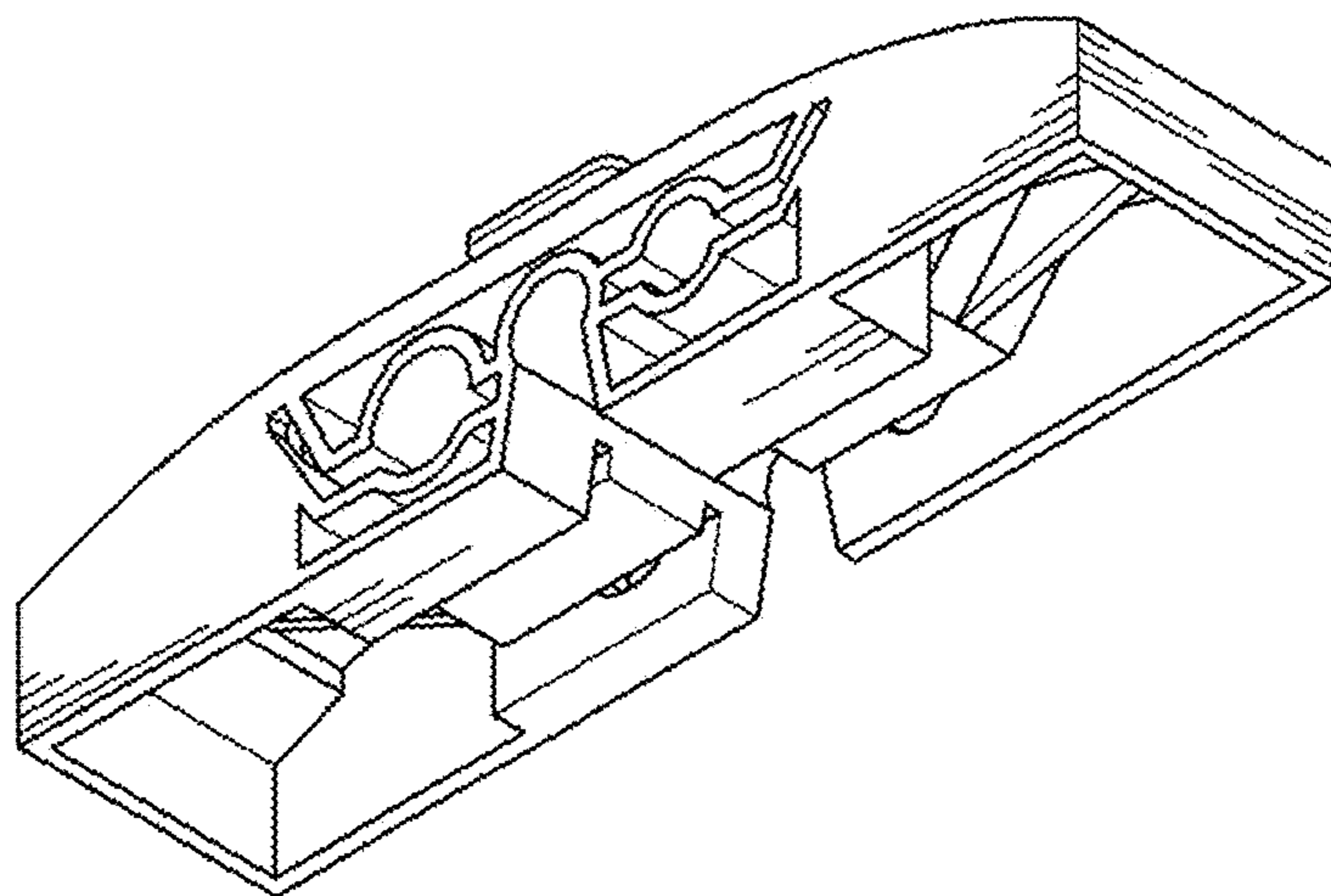
*Fig. 5*



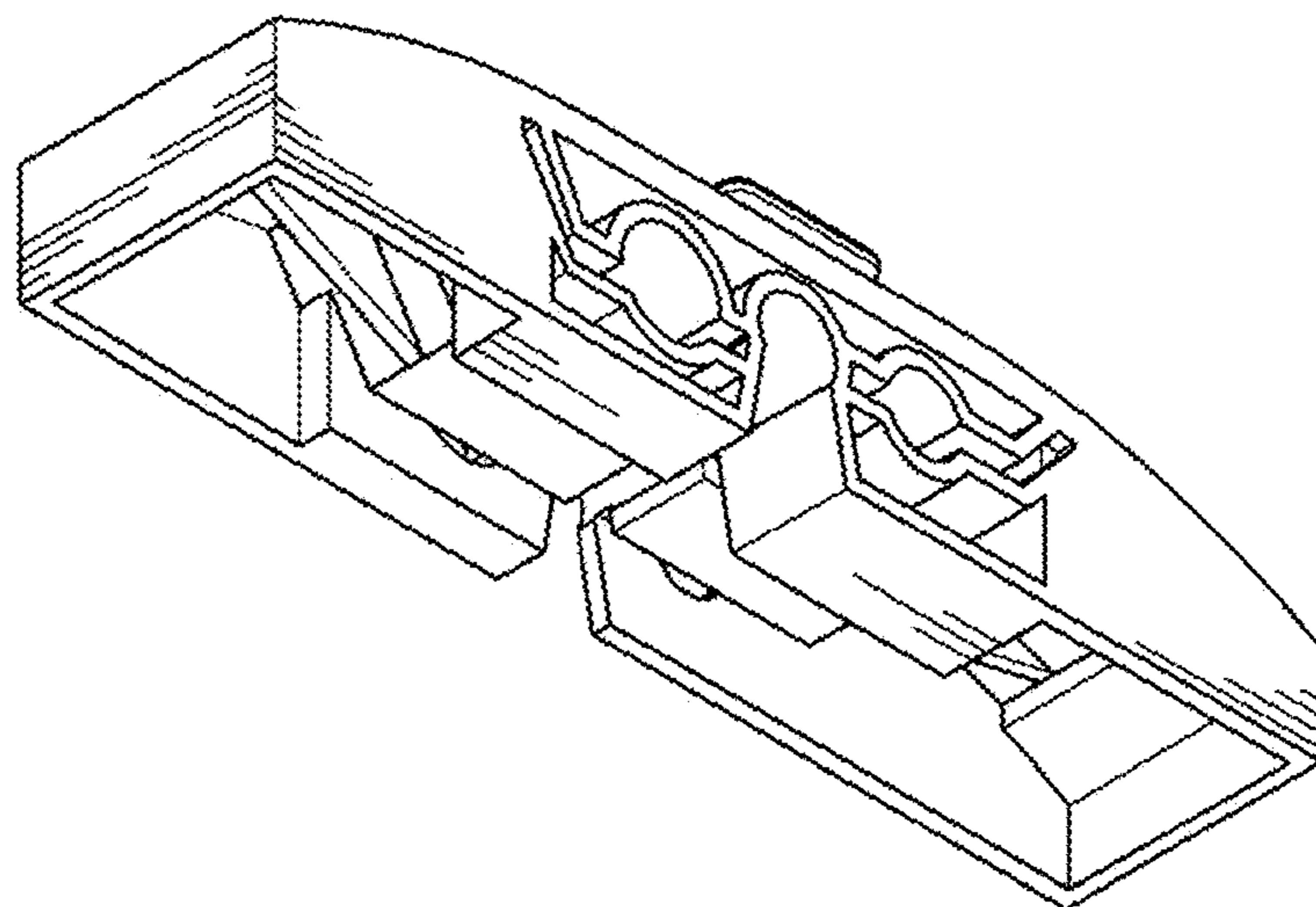
**Fig. 6**



**Fig. 7**



**Fig. 8**



**Fig. 9**

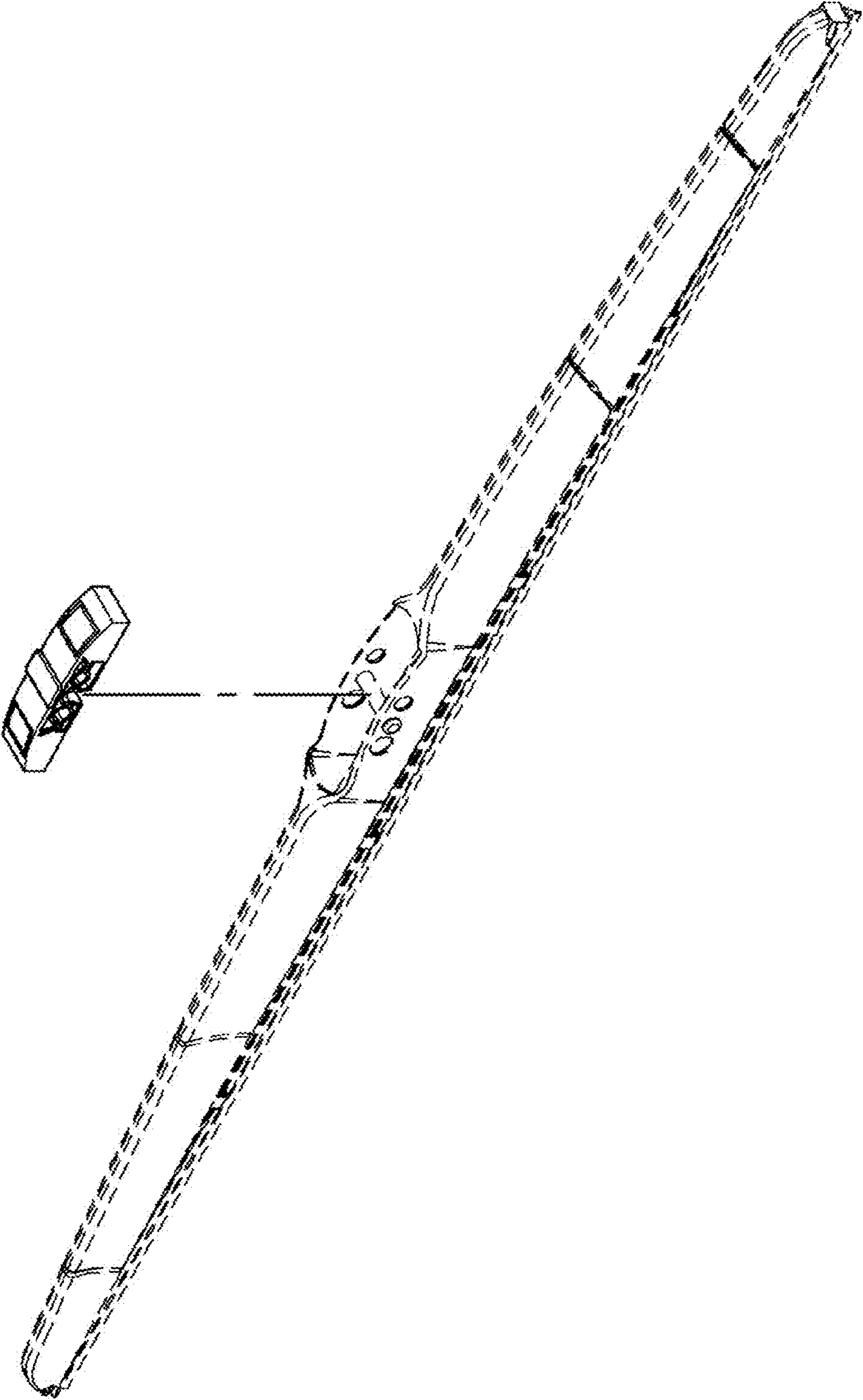


Fig. 10