



US00D702588S

(12) **United States Design Patent**  
**Pasquetti**

(10) **Patent No.:** **US D702,588 S**  
(45) **Date of Patent:** **\*\* Apr. 15, 2014**

(54) **NECKLACE ORNAMENT**  
(75) **Inventor:** **Ornella Pasquetti**, Meissen (DE)  
(73) **Assignee:** **Staatliche Porzellan-Manufaktur Meissen GmbH**, Meissen (DE)  
(\*\*) **Term:** **14 Years**  
(21) **Appl. No.:** **29/430,957**  
(22) **Filed:** **Aug. 31, 2012**

(30) **Foreign Application Priority Data**  
Mar. 2, 2012 (EM) ..... 002001784-0015  
(51) **LOC (10) Cl.** ..... **11-01**  
(52) **U.S. Cl.**  
USPC ..... **D11/84**  
(58) **Field of Classification Search**  
USPC ..... D11/2-11, 26-39, 67, 79-86; 63/3, 3.1,  
63/3.2, 15, 15.1-15.4, 15.45, 15.5, 15.6,  
63/15.65, 12, 13  
See application file for complete search history.

(56) **References Cited**  
U.S. PATENT DOCUMENTS  
D121,223 S \* 6/1940 Philippe ..... D11/84  
D121,224 S \* 6/1940 Philippe ..... D11/6

D126,271 S \* 4/1941 Philippe ..... D11/10  
D130,851 S \* 12/1941 Rose ..... D11/9  
D132,523 S \* 5/1942 Gerstenzang ..... D11/67  
D133,965 S \* 9/1942 Raimond ..... D11/6  
D152,337 S \* 1/1949 Hobe ..... D11/7  
D162,458 S \* 3/1951 Philippe ..... D11/4  
D162,463 S \* 3/1951 Philippe ..... D11/84  
D176,674 S \* 1/1956 Katz ..... D11/45  
D248,741 S \* 8/1978 Barr ..... D11/33  
D496,875 S \* 10/2004 Pachachi ..... D11/6  
D616,784 S \* 6/2010 Castaline et al. .... D11/67  
D640,950 S \* 7/2011 Zuiderveld ..... D11/84

\* cited by examiner

*Primary Examiner* — Jennifer Rivard  
*Assistant Examiner* — Melanie Pellegrini  
(74) *Attorney, Agent, or Firm* — Thompson Coburn LLP

(57) **CLAIM**  
The ornamental design for a necklace ornament, as shown and described.

**DESCRIPTION**

FIG. 1 is a front view of my necklace ornament design.  
FIG. 2 is a right view of my necklace ornament design.  
FIG. 3 is rear view of my necklace ornament design.  
FIG. 4 is a left view of my necklace ornament design.  
FIG. 5 is a bottom view of my necklace ornament design; and,  
FIG. 6 is a top view of my necklace ornament design.

**1 Claim, 6 Drawing Sheets**

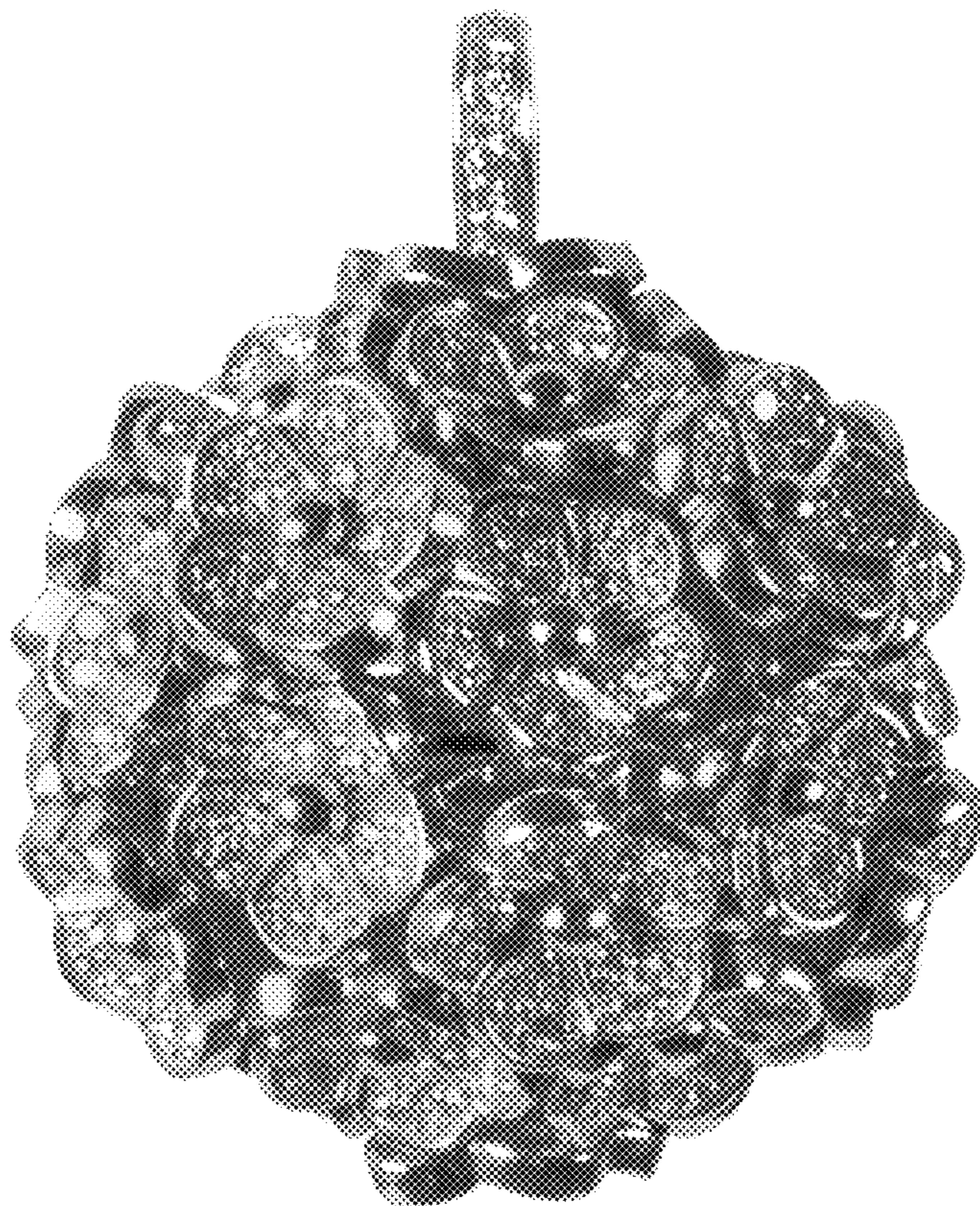



FIG. 1



FIG. 2



FIG. 3



FIG. 4



FIG. 5



FIG. 6