



US00D702516S

(12) **United States Design Patent**
Liu

(10) **Patent No.:** **US D702,516 S**
(45) **Date of Patent:** **** Apr. 15, 2014**

(54) **GARDEN SHEAR**

(71) Applicant: **Pei-Hsiung Liu**, Taichung (TW)

(72) Inventor: **Pei-Hsiung Liu**, Taichung (TW)

(**) Term: **14 Years**

(21) Appl. No.: **29/443,862**

(22) Filed: **Jan. 23, 2013**

(30) **Foreign Application Priority Data**

Nov. 23, 2012 (TW) 101222789

(51) **LOC (10) CL.** **08-01**

(52) **U.S. Cl.**
USPC **D8/5**

(58) **Field of Classification Search**
CPC A01G 3/02; A01G 3/025; A01G 3/06;
A01G 3/065; A01G 3/08; B62B 13/00
USPC D8/4, 5; 30/251–252, 261–262, 266,
30/287, 131, 135

See application file for complete search history.

(56) **References Cited**

U.S. PATENT DOCUMENTS

3,210,844	A *	10/1965	Tontscheff	30/250
D437,751	S *	2/2001	Lin	D8/5
D455,938	S *	4/2002	Wu	D8/5
6,935,031	B1 *	8/2005	Huang	30/250
D638,675	S *	5/2011	Huang	D8/5
8,166,659	B2 *	5/2012	Huang	30/254
8,327,549	B2 *	12/2012	Huang	30/251

* cited by examiner

Primary Examiner — Sheryl Lane

(74) *Attorney, Agent, or Firm* — Muncy, Geissler, Olds & Lowe, P.C.

(57) **CLAIM**

The ornamental design for a garden shear, as shown and described.

DESCRIPTION

FIG. 1 is a perspective view of a garden shear showing my new design;
 FIG. 2 is a front elevational view thereof;
 FIG. 3 is a rear elevational view thereof;
 FIG. 4 is a left side view thereof;
 FIG. 5 is a right side view thereof;
 FIG. 6 is a top plan view thereof;
 FIG. 7 is a bottom plan view thereof;
 FIG. 8 is a perspective view thereof showing the area upon which a zoom-in view taken and shown in FIG. 9;
 FIG. 9 is a zoom-in view thereof;
 FIG. 10 is a right side view thereof showing the area upon which a zoom-in view taken and shown in FIG. 11;
 FIG. 11 is a zoom-in view thereof;
 FIG. 12 is an embodiment showing my design for the garden shear in use; and,
 FIG. 13 is another embodiment showing my design for the garden shear in use.
 The broken line is for the purpose of illustrating environment structure and forms no part of the claimed design.

1 Claim, 9 Drawing Sheets

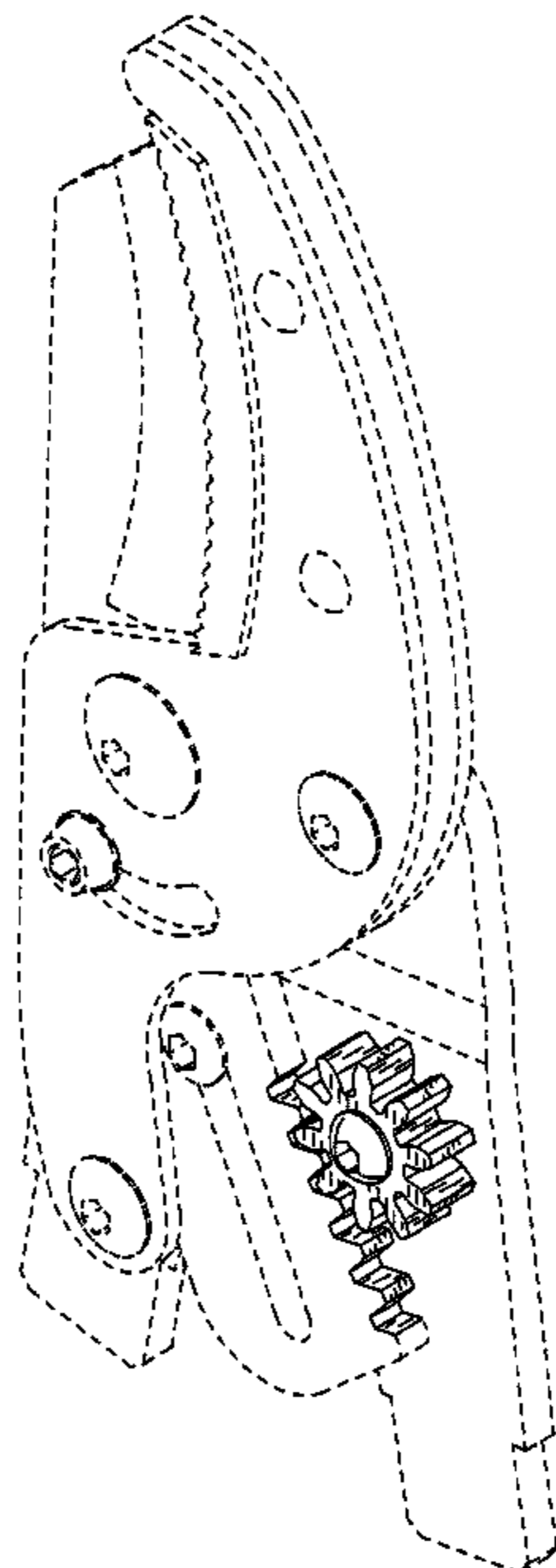

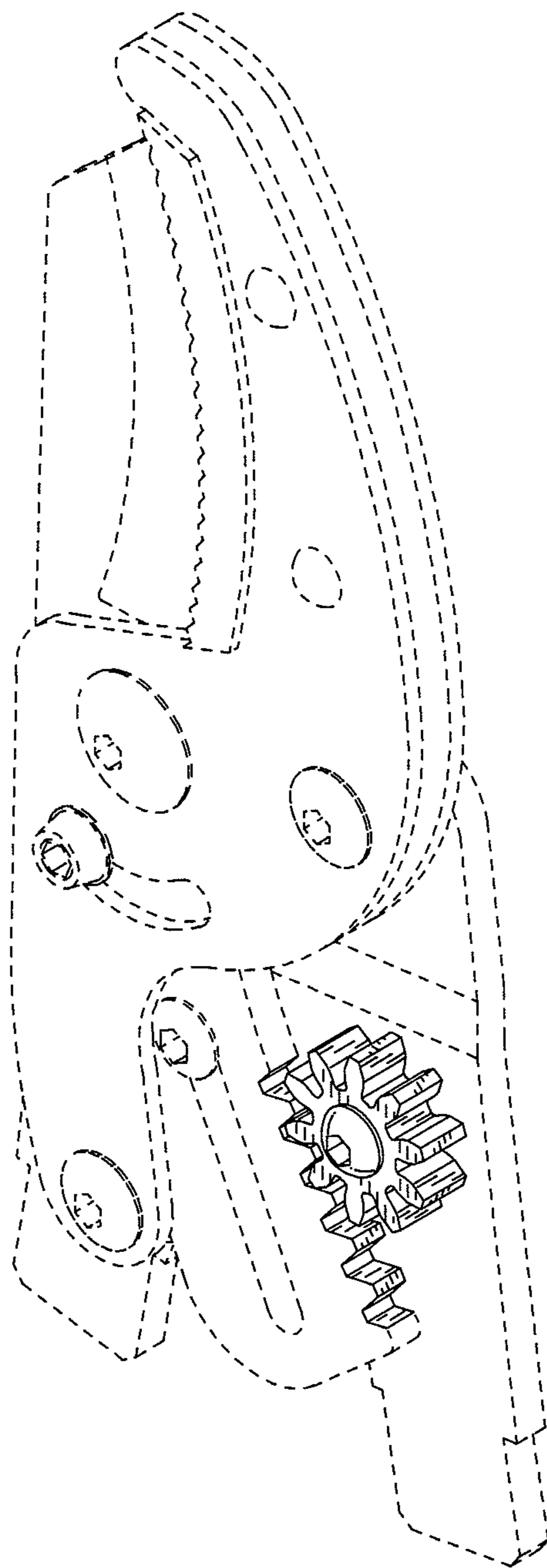

FIG. 1

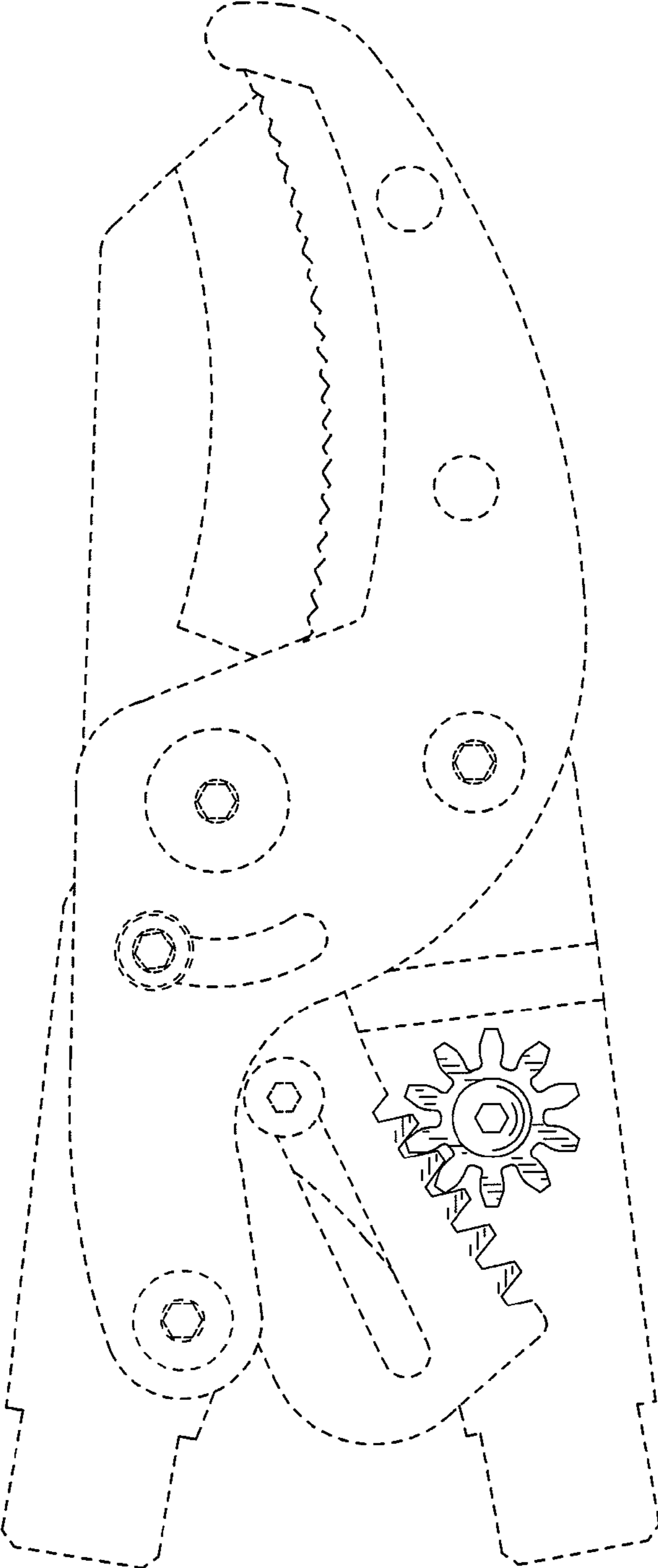

FIG. 2

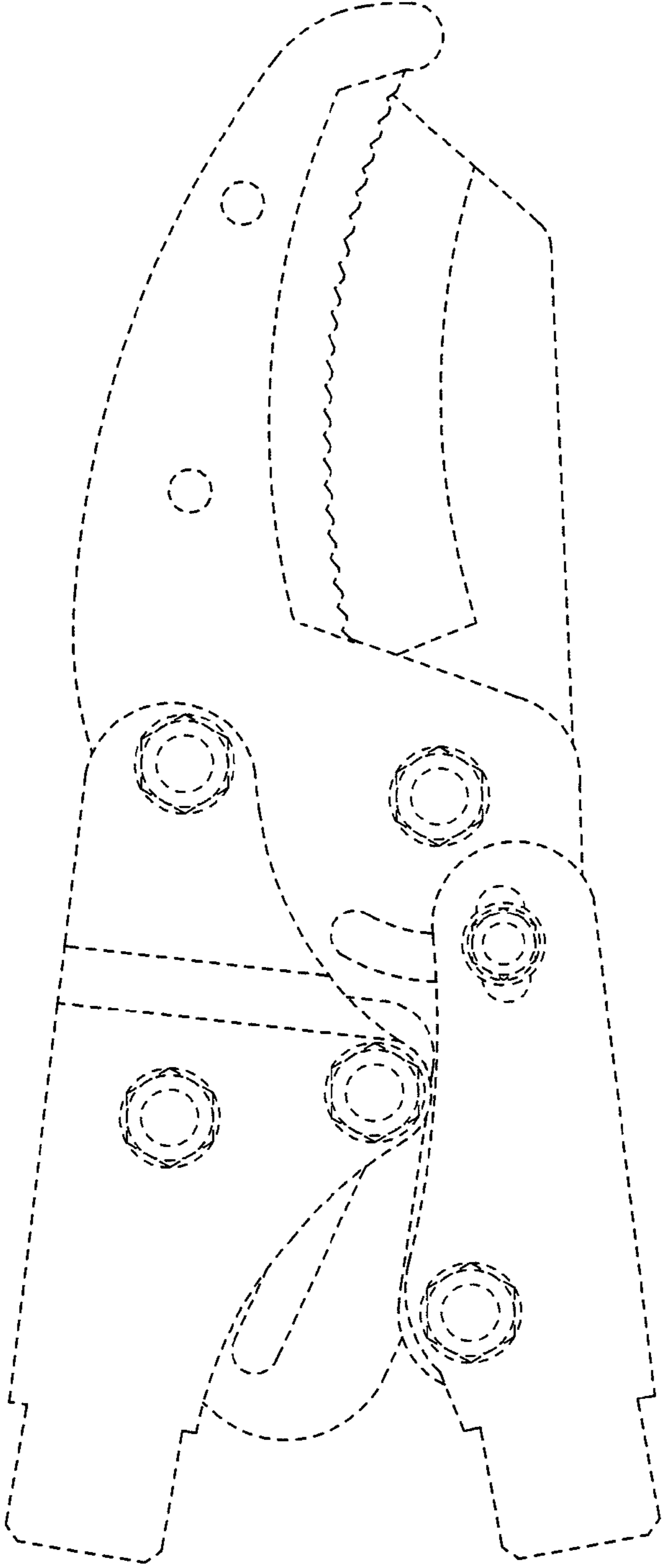

FIG. 3

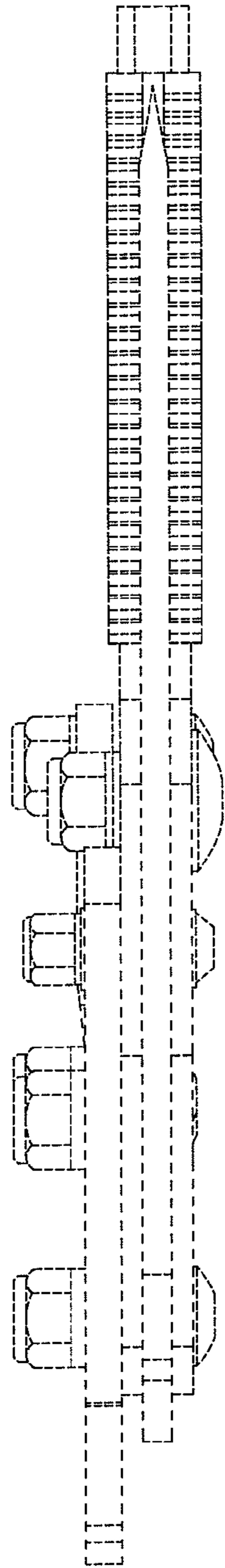

FIG. 4

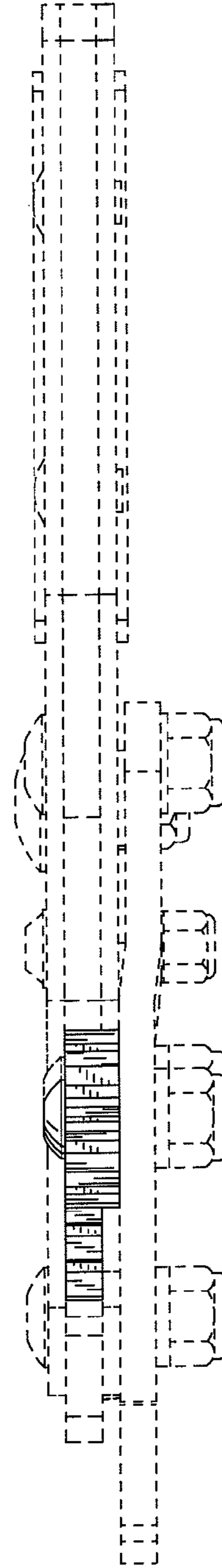

FIG. 5

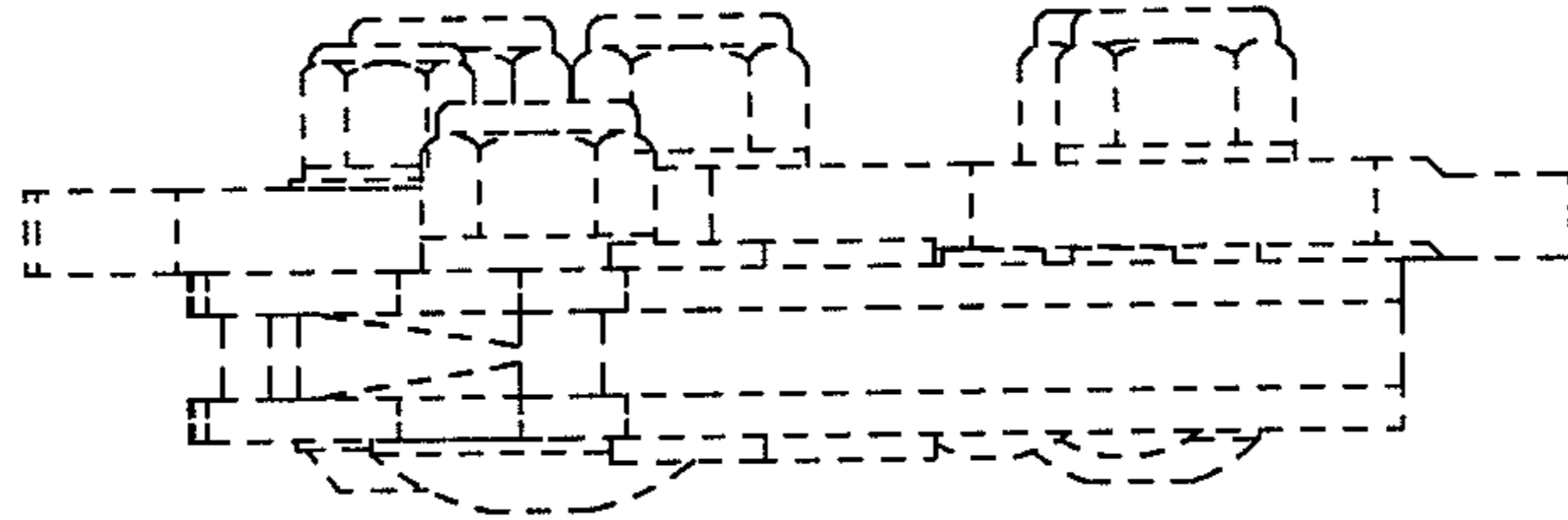

FIG. 6

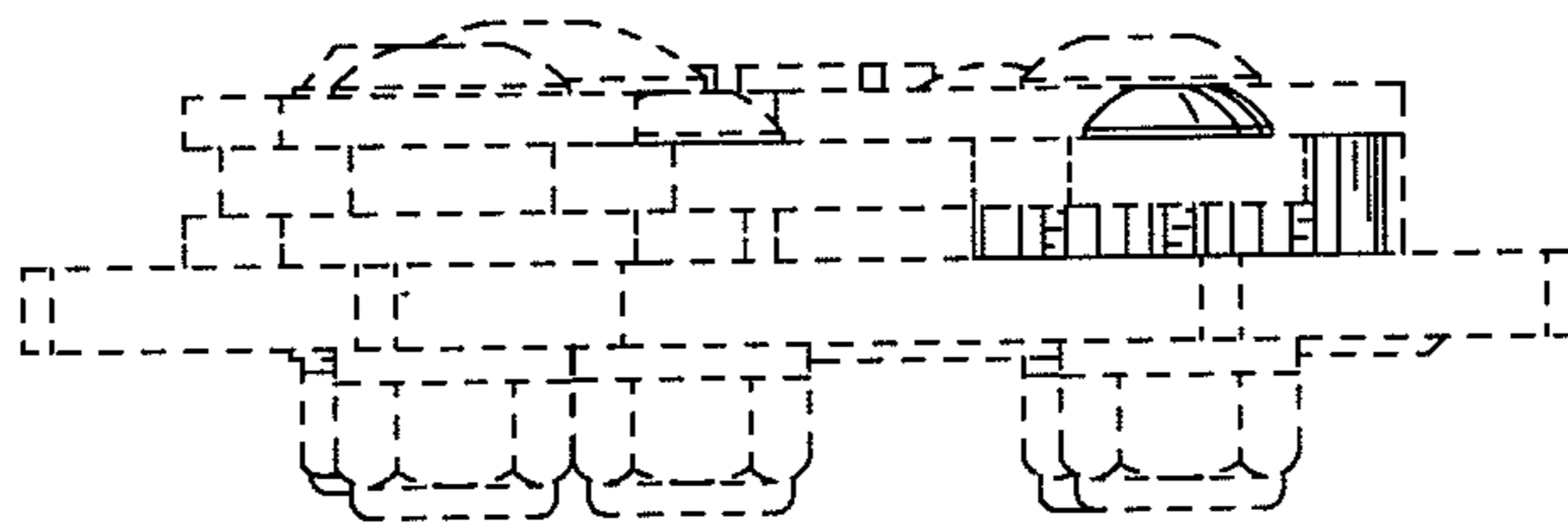

FIG. 7

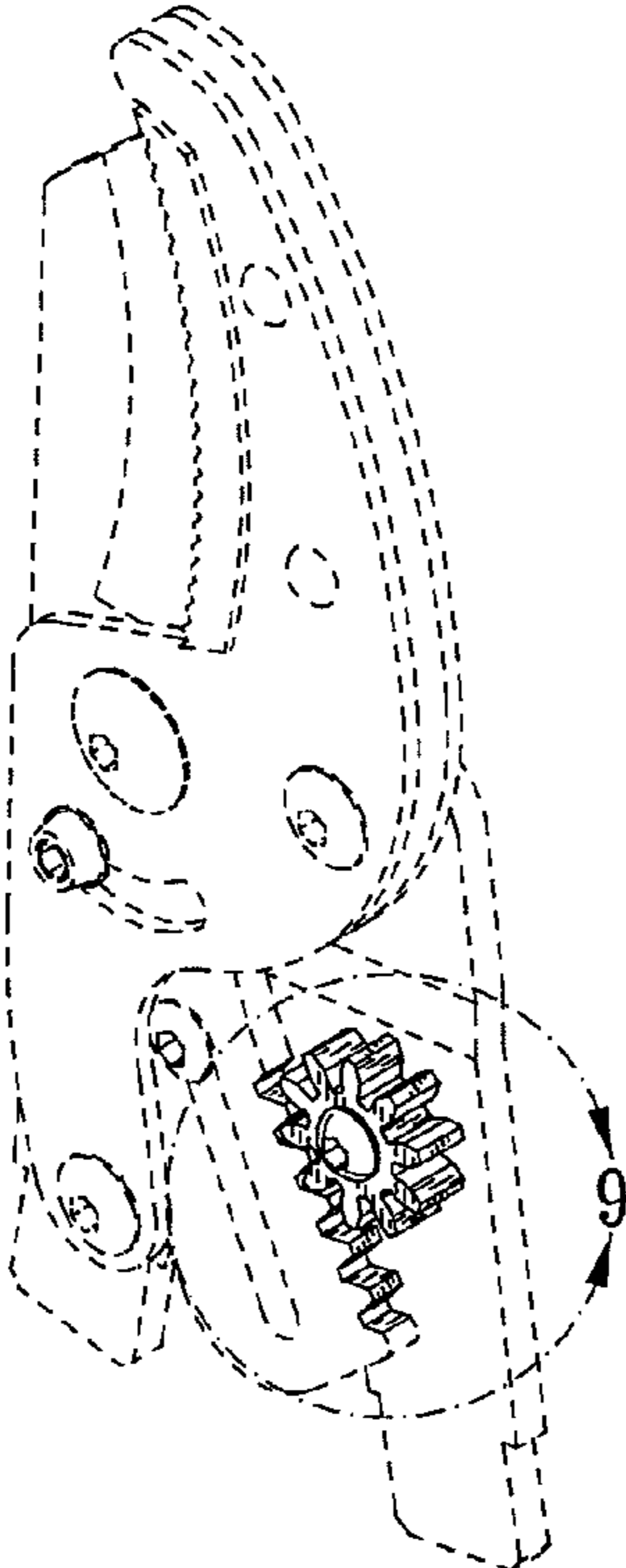

FIG. 8

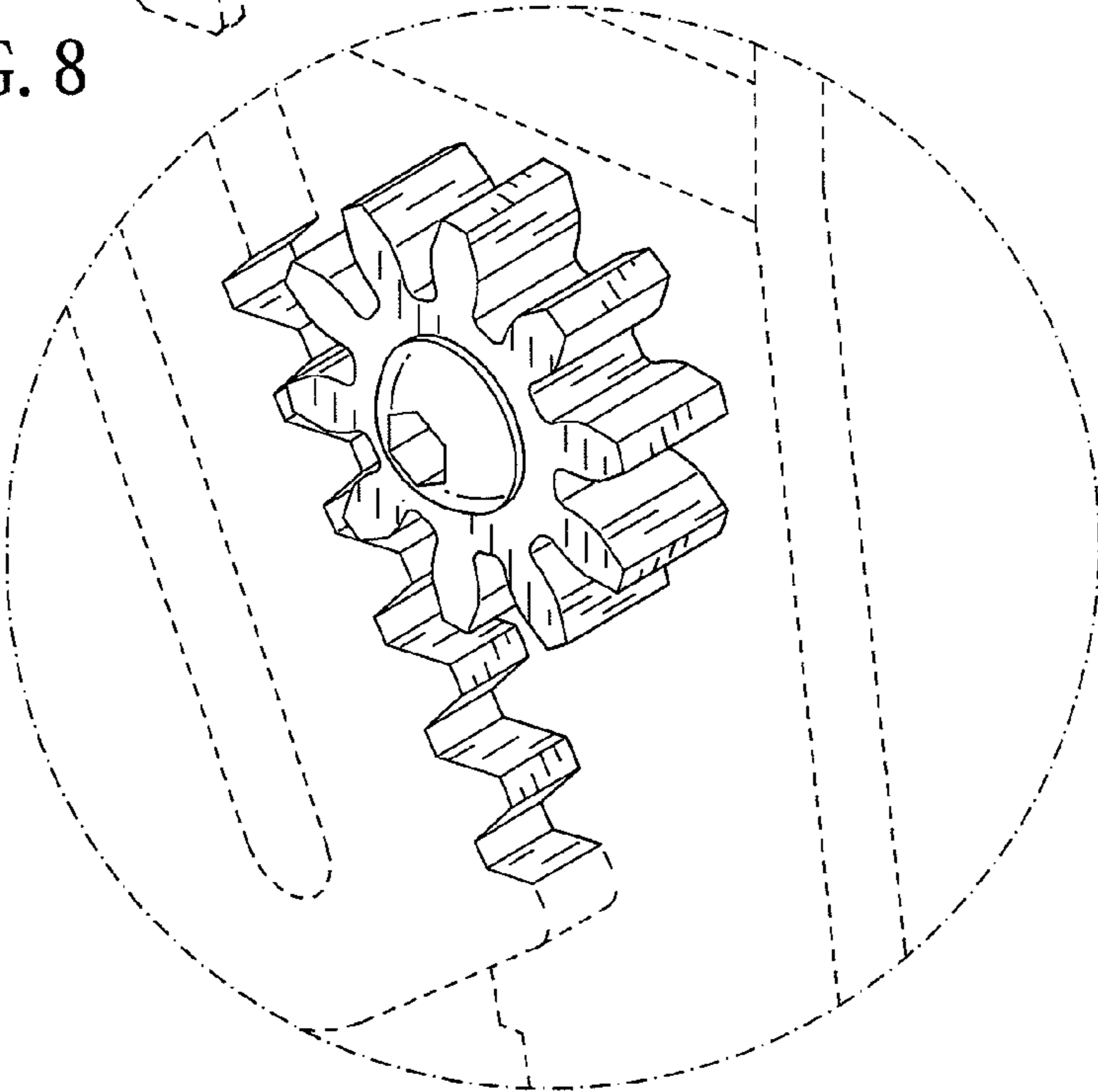

FIG. 9

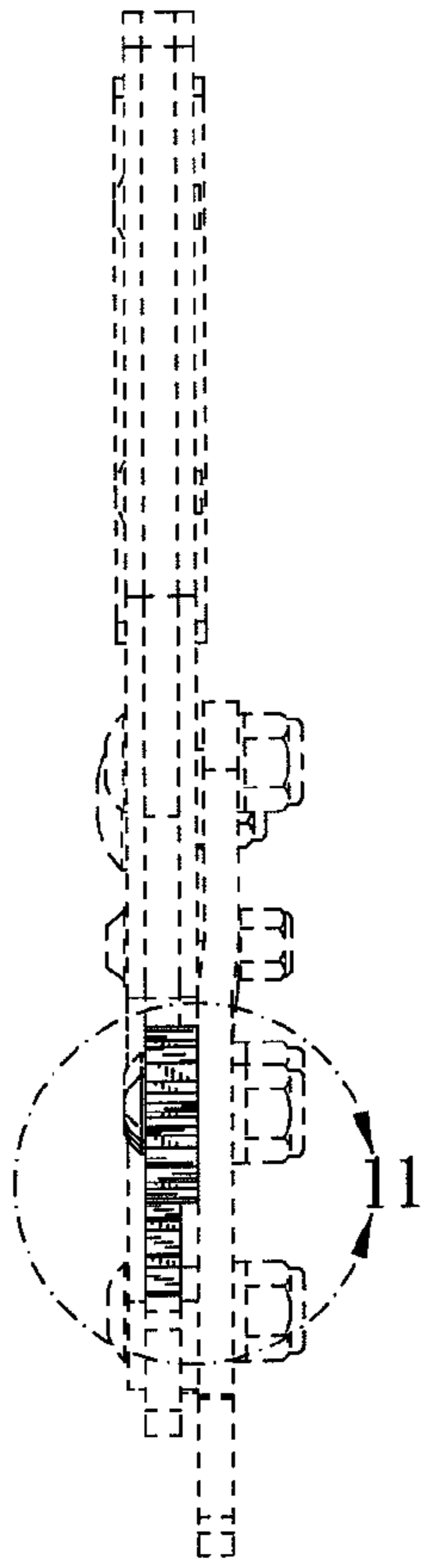

FIG. 10

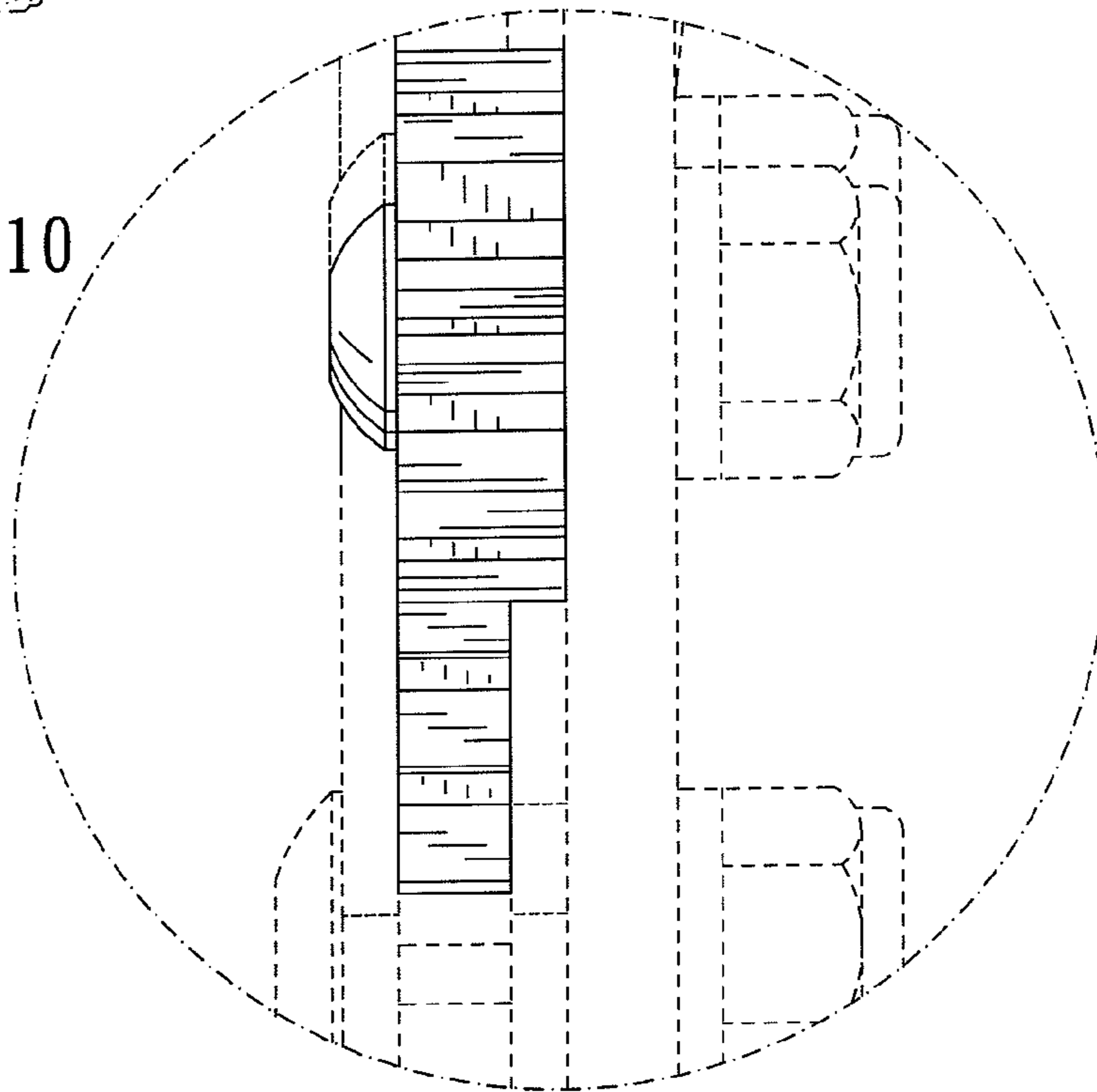

FIG. 11

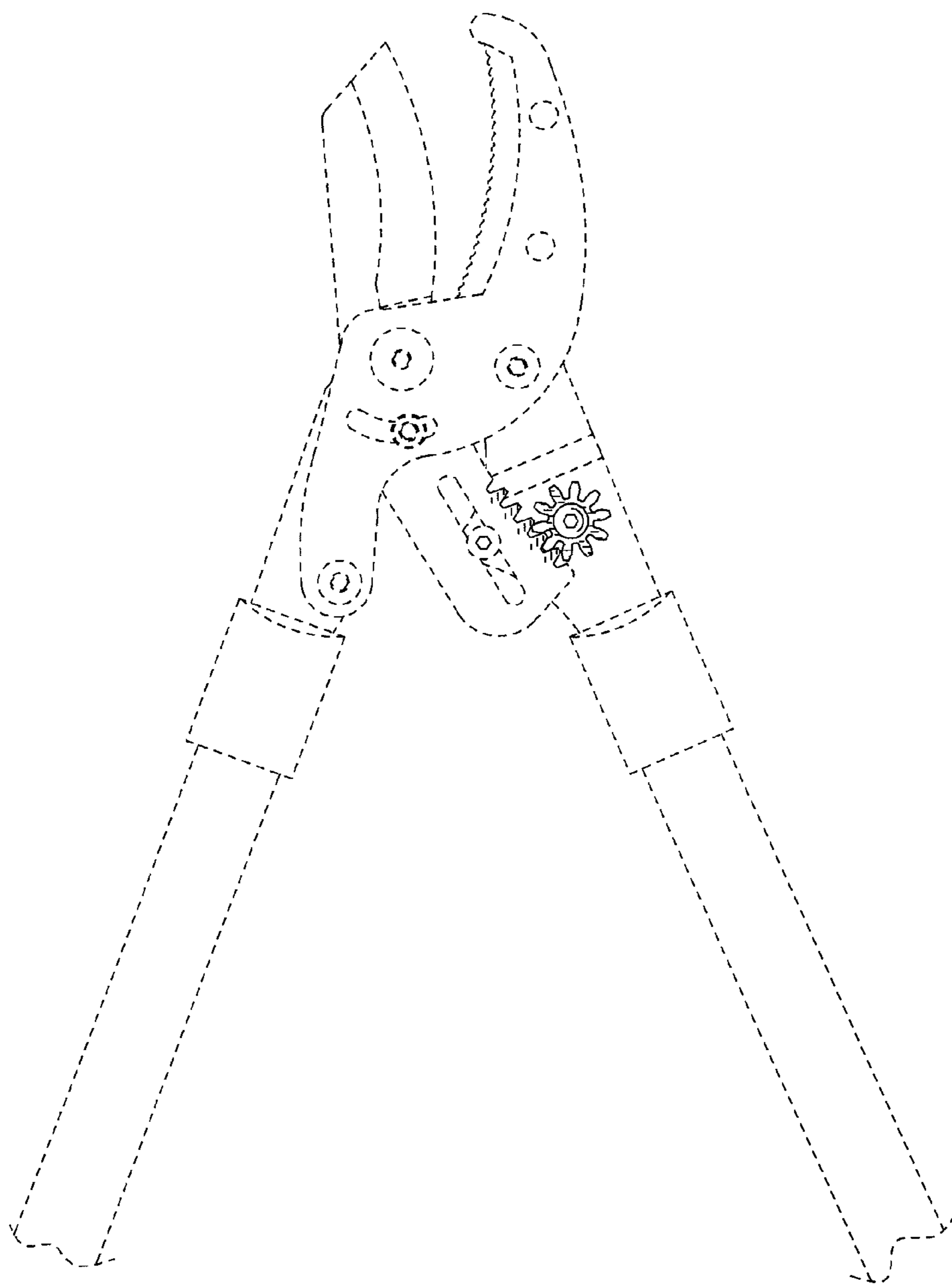

FIG. 12

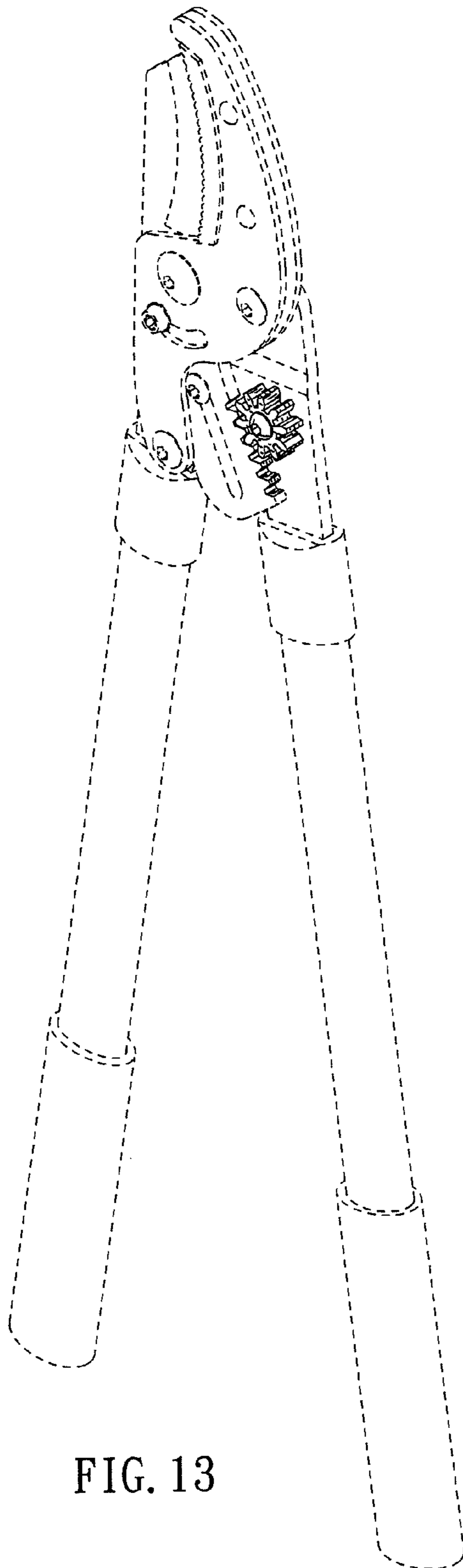

FIG. 13