



US00D702431S

(12) **United States Design Patent**  
**Lin**

(10) **Patent No.:** **US D702,431 S**  
(45) **Date of Patent:** **\*\* Apr. 15, 2014**

(54) **INSOLE**  
(75) Inventor: **Wei-Cheng Lin**, Yilan County (TW)  
(73) Assignee: **Dr. Foot Technology Co., Ltd**, Yilan County (TW)  
(\*\*) Term: **14 Years**  
(21) Appl. No.: **29/418,127**  
(22) Filed: **Apr. 12, 2012**  
(51) **LOC (10) Cl.** ..... **02-04**  
(52) **U.S. Cl.**  
USPC ..... **D2/961**  
(58) **Field of Classification Search**  
USPC ..... D2/896, 946, 947, 951, 954, 955, 956,  
D2/961, 968, 976; 36/83, 88, 91, 92, 93,  
36/96, 98, 136, 3 B, 25 R, 28, 29, 30 R,  
36/32 R, 43, 44, 71  
See application file for complete search history.

D432,769 S \* 10/2000 Yung et al. .... D2/961  
D474,589 S \* 5/2003 Dykes ..... D2/961  
6,598,319 B2 \* 7/2003 Hardt ..... 36/28  
D487,185 S \* 3/2004 Grisoni et al. .... D2/961  
D489,521 S \* 5/2004 Bacon ..... D2/961  
D497,470 S \* 10/2004 Crewdson et al. .... D2/961  
D535,811 S \* 1/2007 Dananberg ..... D2/961  
D618,896 S \* 7/2010 Elliott et al. .... D2/961  
D632,468 S \* 2/2011 Meador et al. .... D2/961  
D665,157 S \* 8/2012 Wu ..... D2/961  
D674,587 S \* 1/2013 Grainger ..... D2/961  
D675,004 S \* 1/2013 Singleton et al. .... D2/961  
8,484,864 B2 \* 7/2013 Tzeng ..... 36/43

\* cited by examiner

*Primary Examiner* — Elizabeth J Oswecki  
(74) *Attorney, Agent, or Firm* — Morris Manning & Martin LLP; Tim Tingkang Xia, Esq.

(57) **CLAIM**  
The ornamental design for an insole, as shown and described.

**DESCRIPTION**

FIG. 1 is a perspective view of an insole showing my new design;  
FIG. 2 is a front elevational view thereof;  
FIG. 3 is a rear elevational view thereof;  
FIG. 4 is a left side elevational view thereof;  
FIG. 5 is a right side elevational view thereof;  
FIG. 6 is a top plan view thereof; and,  
FIG. 7 is a bottom plan view thereof.

**1 Claim, 5 Drawing Sheets**

(56) **References Cited**  
U.S. PATENT DOCUMENTS  
1,146,899 A \* 7/1915 Parmelee ..... 36/180  
D139,580 S \* 11/1944 Diamant ..... D2/961  
3,071,877 A \* 1/1963 Stickles ..... 36/44  
4,124,946 A \* 11/1978 Tomlin ..... 36/43  
D324,761 S \* 3/1992 Soo-Kwan ..... D2/961  
5,187,885 A \* 2/1993 Murphy ..... 36/127

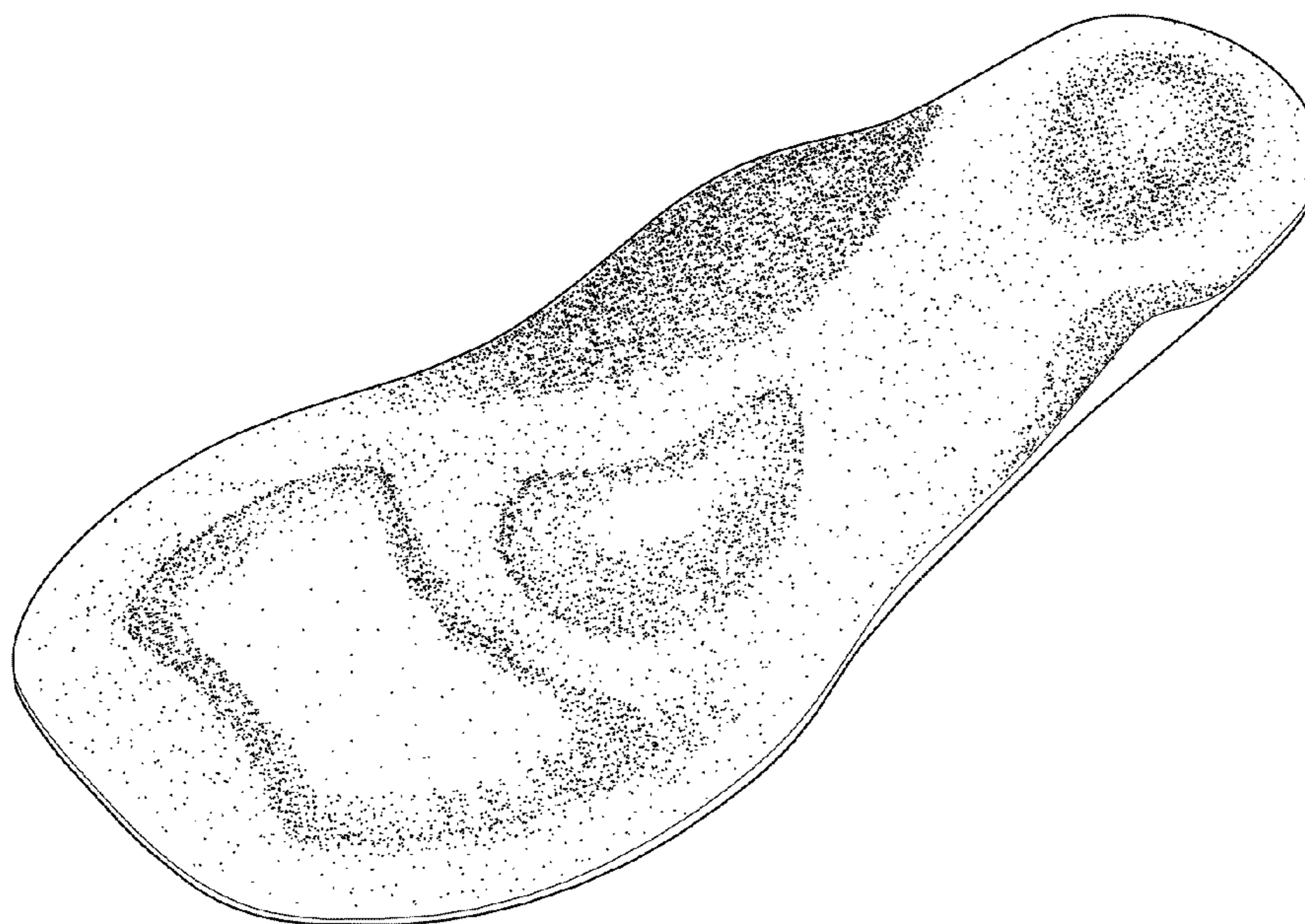

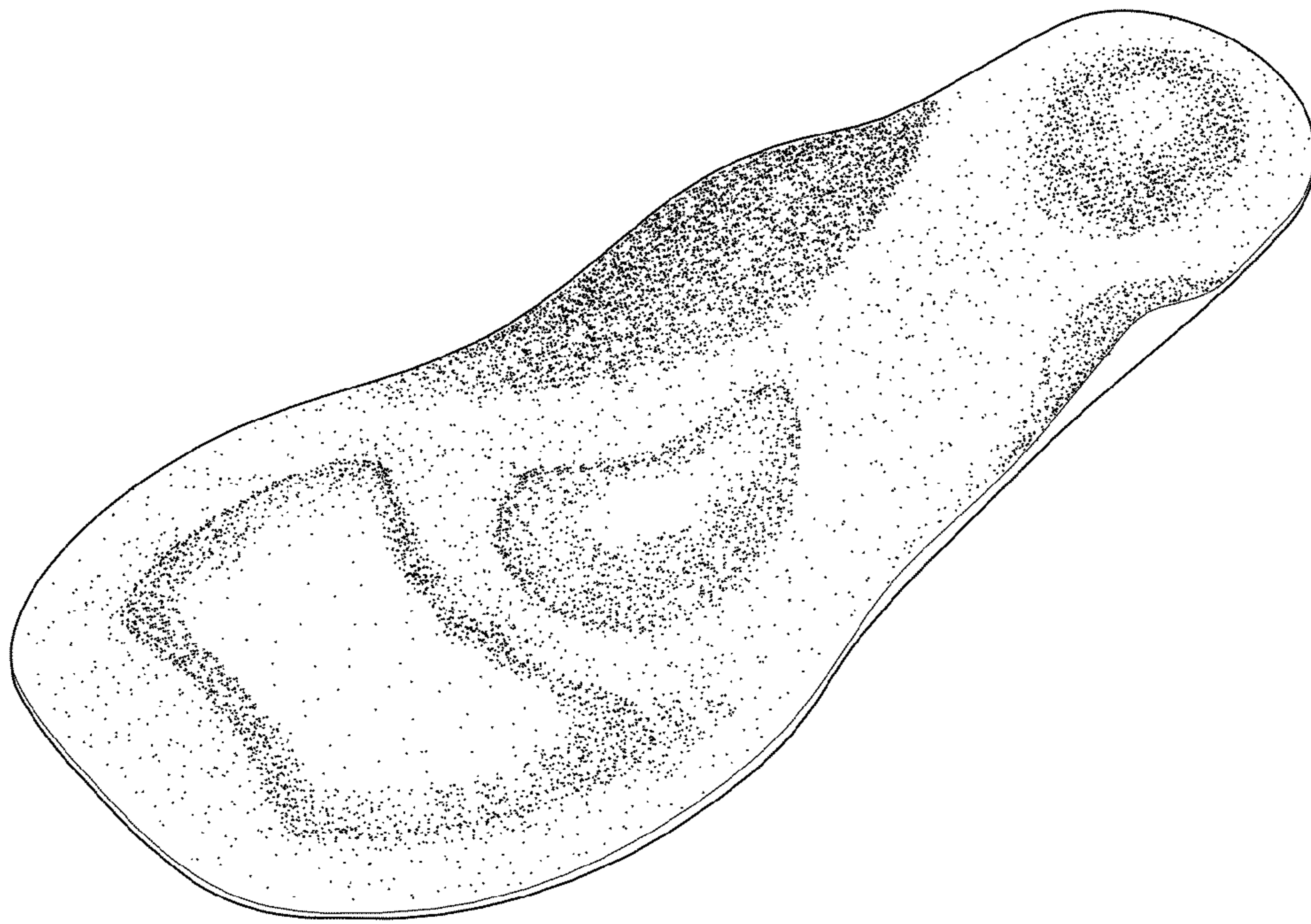

FIG. 1

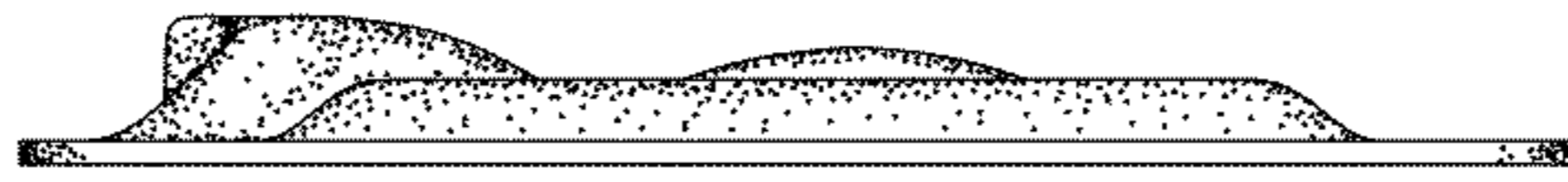

FIG. 2

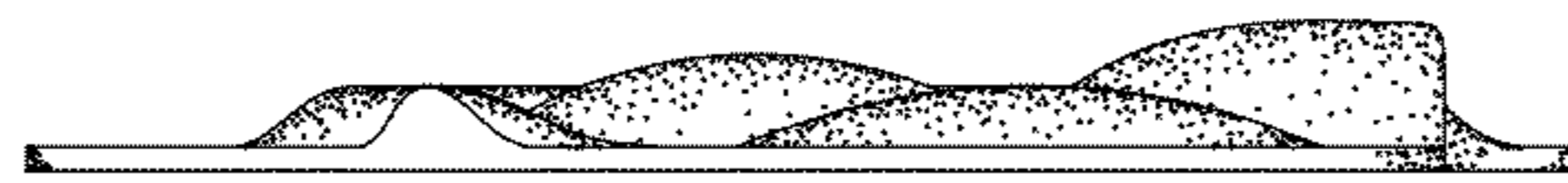

FIG. 3



FIG. 4

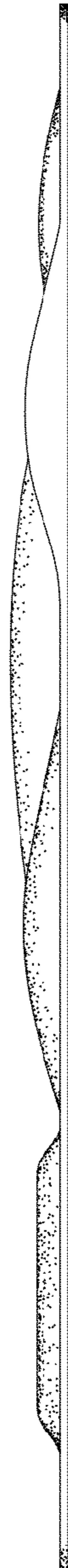

FIG. 5

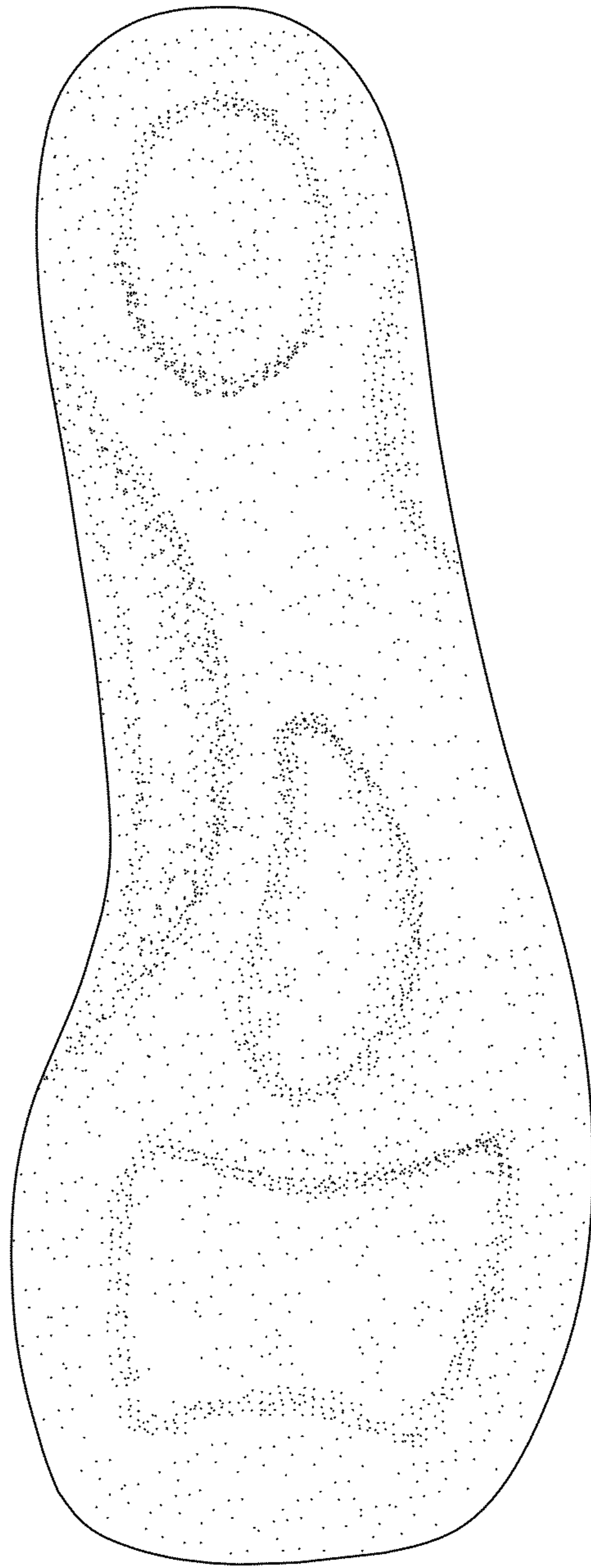

FIG. 6

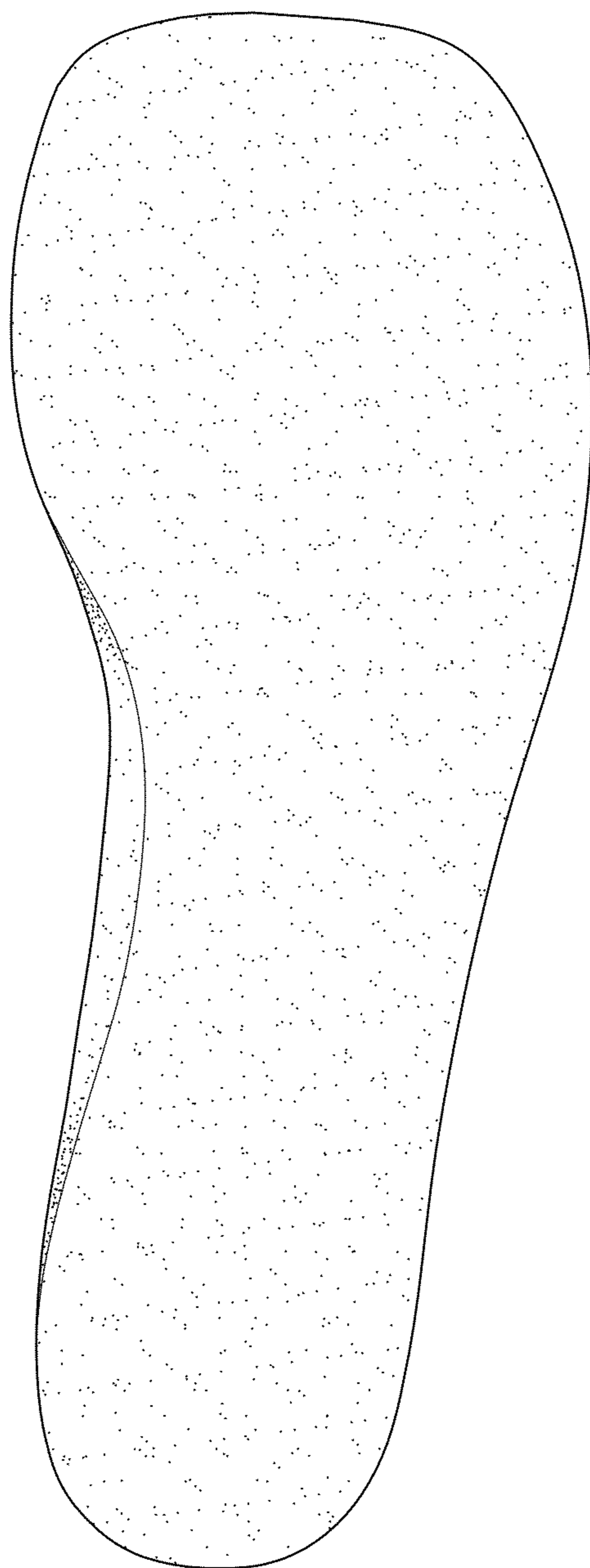

FIG. 7