



US00D702429S

(12) **United States Design Patent**
Earle

(10) **Patent No.:** **US D702,429 S**

(45) **Date of Patent:** **** Apr. 15, 2014**

(54) **BOOT OUTSOLE**

(75) Inventor: **John S. Earle**, Lake Oswego, OR (US)

(73) Assignee: **Chinook Asia LLC**, Lake Oswego, OR (US)

(**) Term: **14 Years**

(21) Appl. No.: **29/431,344**

(22) Filed: **Sep. 6, 2012**

(51) **LOC (10) Cl.** **02-04**

(52) **U.S. Cl.**

USPC **D2/958**; D2/951; D2/957; D2/960

(58) **Field of Classification Search**

USPC D2/902, 906, 908, 916, 918, 925,
D2/946-962, 977; 36/3 B, 22 R, 24.5, 25 R,
36/28, 32 R, 34 R, 59 C, 67 A, 103

See application file for complete search history.

(56) **References Cited**

U.S. PATENT DOCUMENTS

D76,528 S *	10/1928	Frey	D2/954
D248,065 S *	6/1978	Batra	D2/958
D263,645 S *	4/1982	Mastrantuone	D2/958
D295,462 S *	5/1988	Brown et al.	D2/955
D304,778 S *	11/1989	Le et al.	D2/955
D350,013 S *	8/1994	Gitelman	D2/902
D401,746 S *	12/1998	Brooks et al.	D2/960
6,029,377 A *	2/2000	Niikura et al.	36/67 R
D444,293 S *	7/2001	Turner et al.	D2/958
D468,081 S *	1/2003	Recchi et al.	D2/954
D485,425 S *	1/2004	Polifroni	D2/961
D561,986 S *	2/2008	Horne et al.	D2/958

D569,594 S *	5/2008	Horne et al.	D2/958
D608,991 S *	2/2010	Lamont	D2/951
D621,143 S *	8/2010	Lamont	D2/951
7,797,856 B2 *	9/2010	Andrews et al.	36/30 R
D634,527 S *	3/2011	Butler	D2/954
D640,044 S *	6/2011	Badegruber	D2/951
D648,106 S *	11/2011	Claassen	D2/961
D679,077 S *	4/2013	Haimerl	D2/951
D683,529 S *	6/2013	Marshall	D2/958
D686,405 S *	7/2013	Little	D2/958
2008/0250673 A1 *	10/2008	Andrews et al.	36/25 R

* cited by examiner

Primary Examiner — T. Chase Nelson

(74) *Attorney, Agent, or Firm* — Chernoff Vilhauer LLP

(57) **CLAIM**

The ornamental design for a boot outsole, as shown and described.

DESCRIPTION

FIG. 1 is first side elevational view of a boot outsole embodying my new design;

FIG. 2 is the opposite side elevational view thereof;

FIG. 3 is a bottom plan view thereof;

FIG. 4 is a front elevational view thereof;

FIG. 5 is a rear elevational view thereof;

FIG. 6 is a perspective view thereof looking from the rear and above on the first side; and,

FIG. 7 is a perspective view looking from above and the front on the opposite side.

The outline of a boot in broken lines shows the environment in which the panel of the claimed design is located and forms no part of the claimed design.

1 Claim, 6 Drawing Sheets

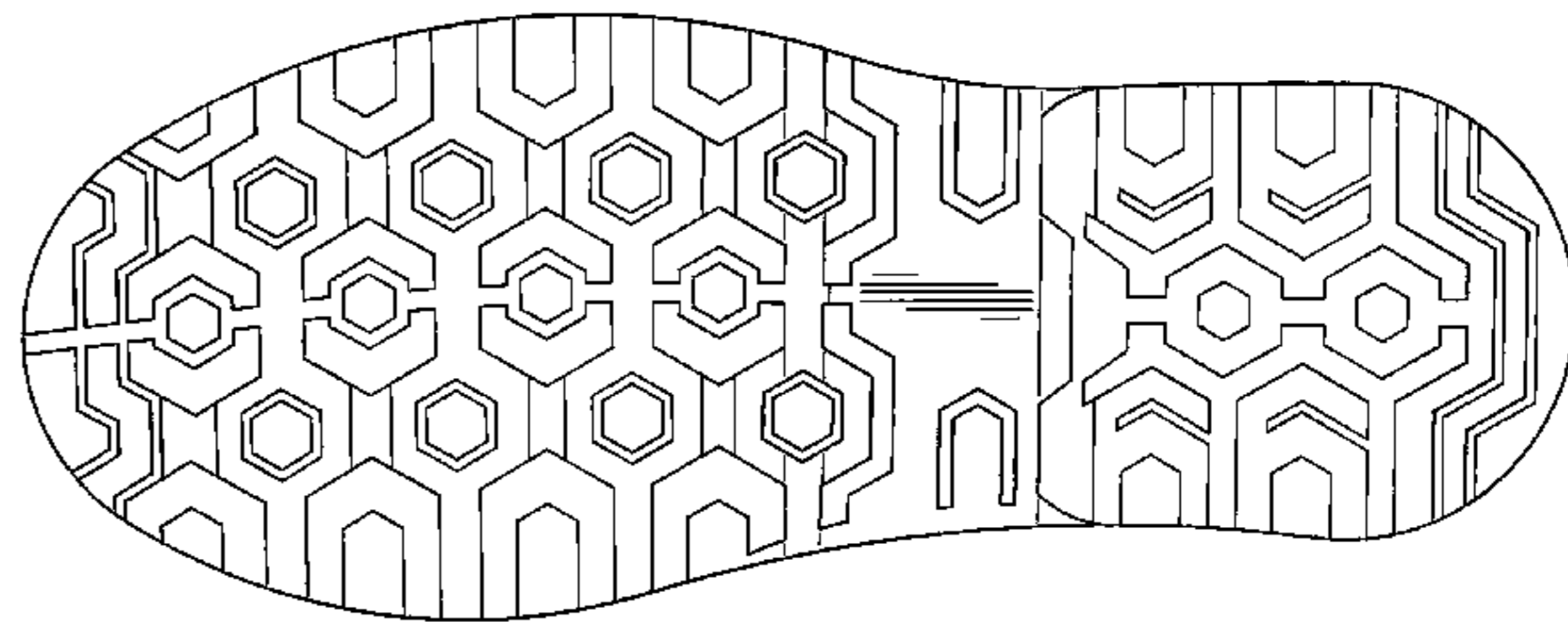
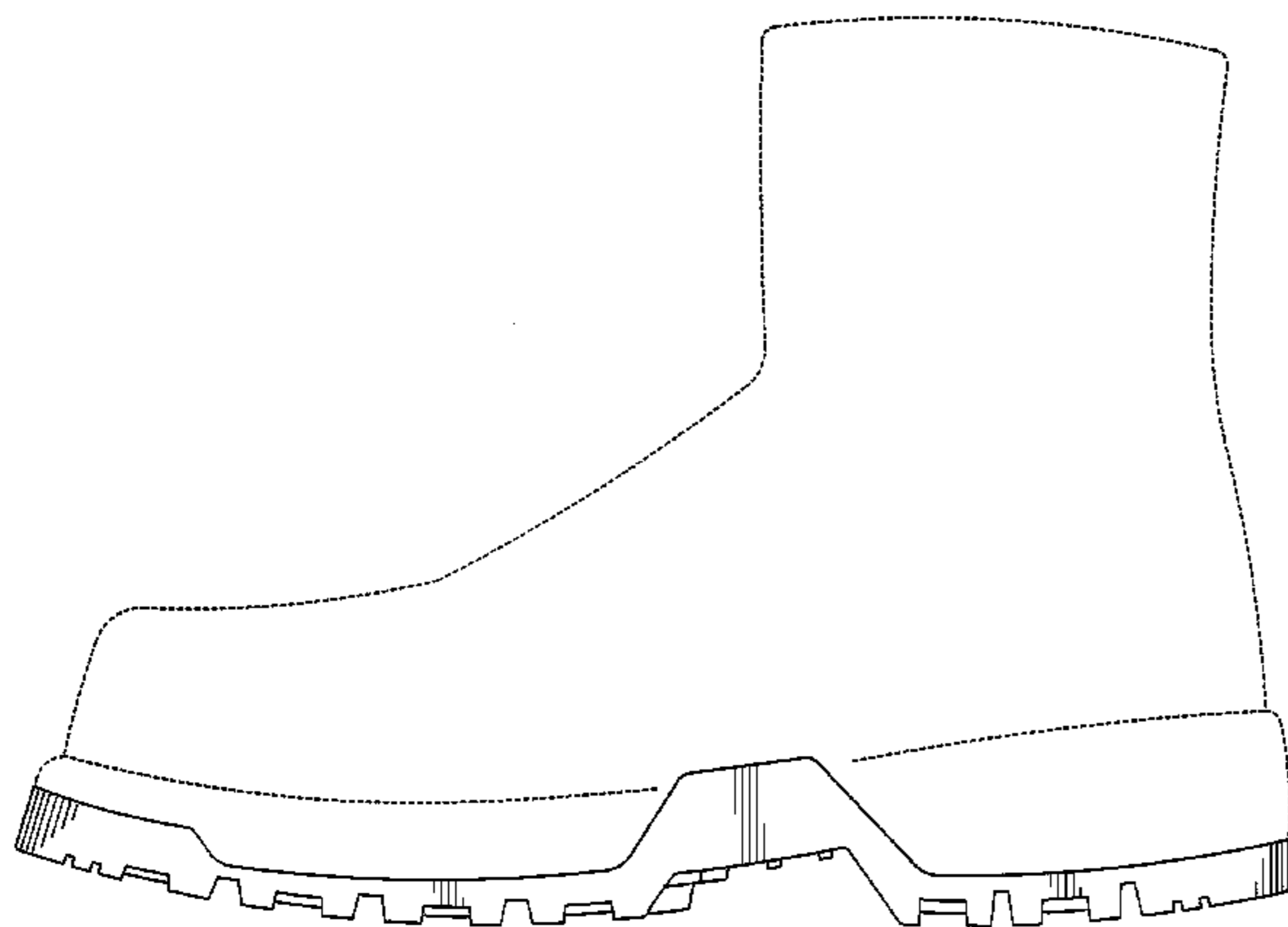

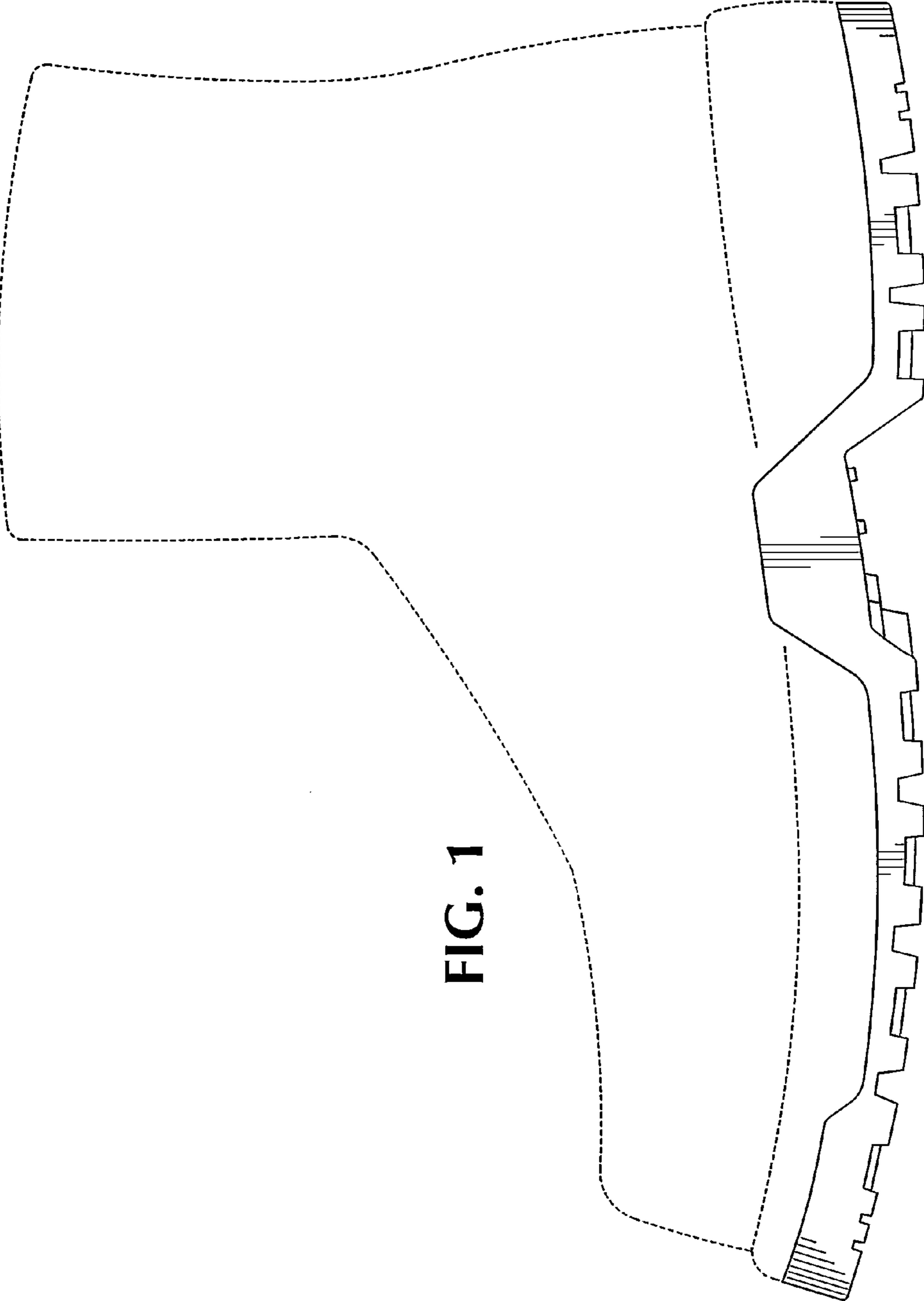

FIG. 1

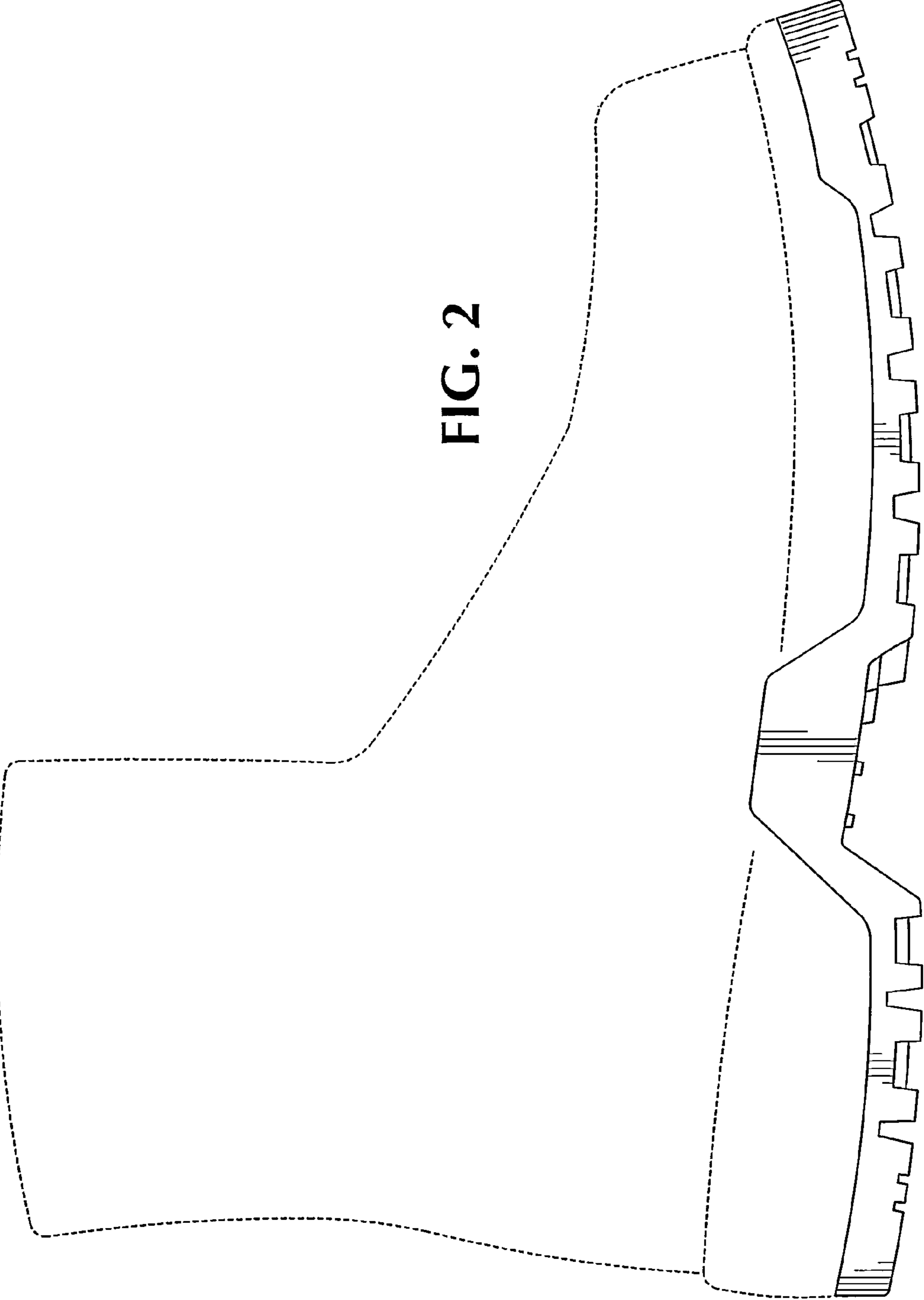

FIG. 2

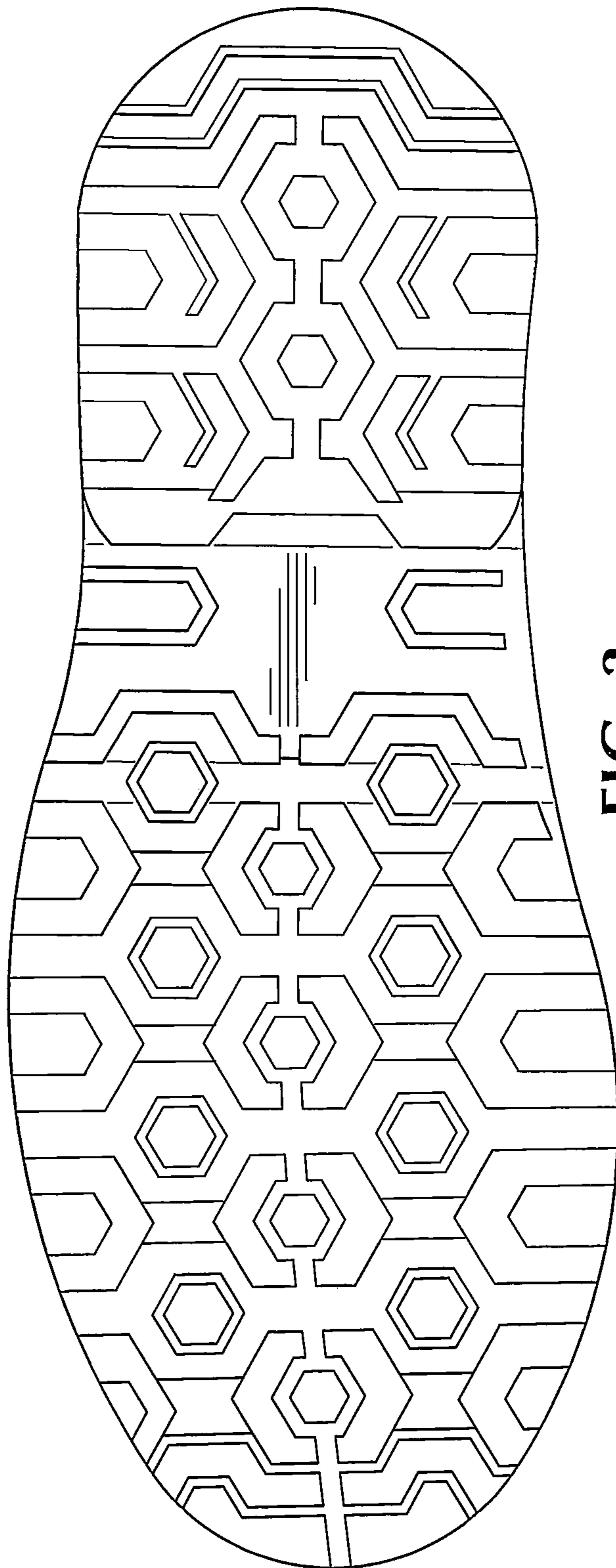

FIG. 3

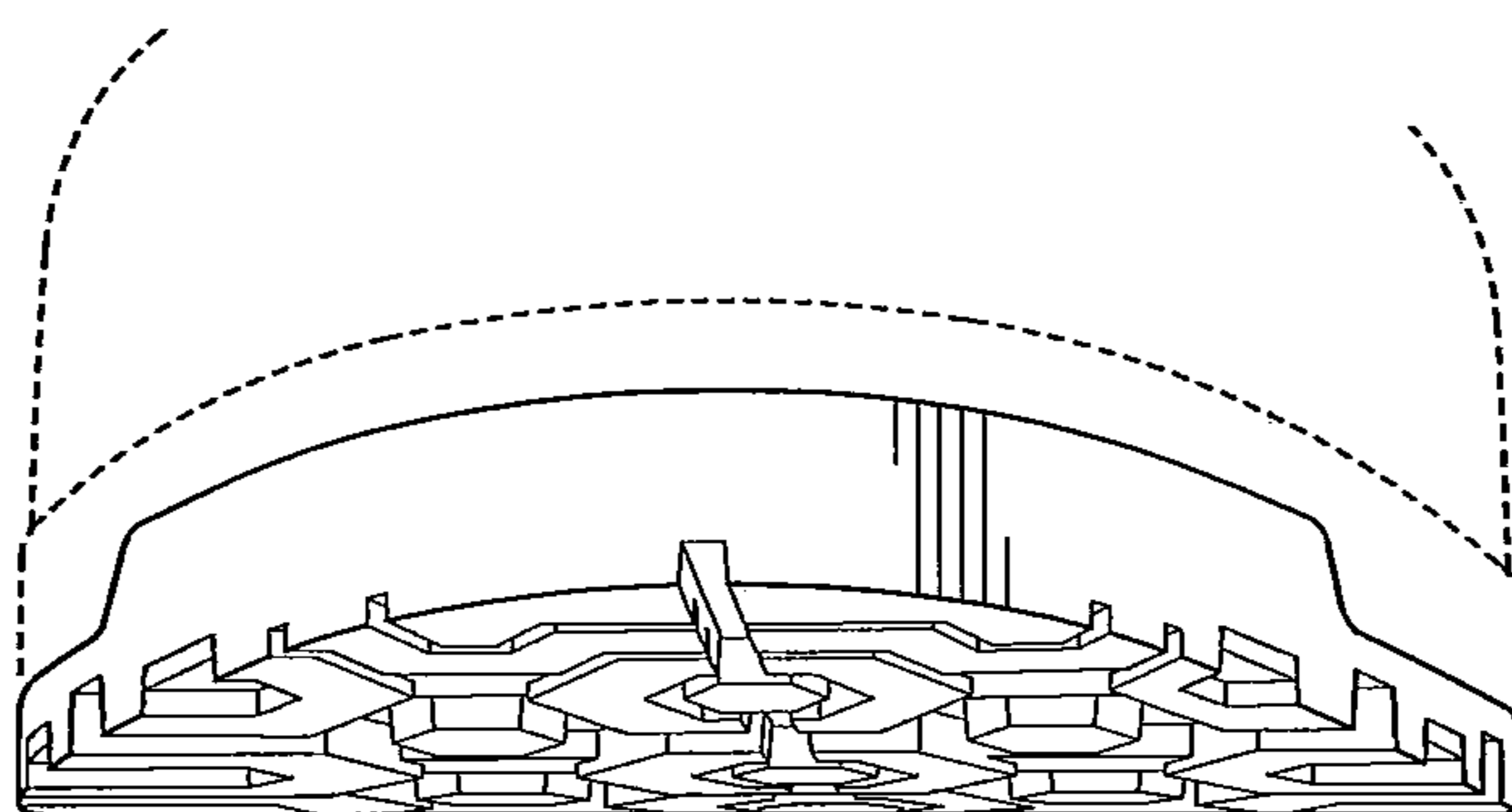

FIG. 4

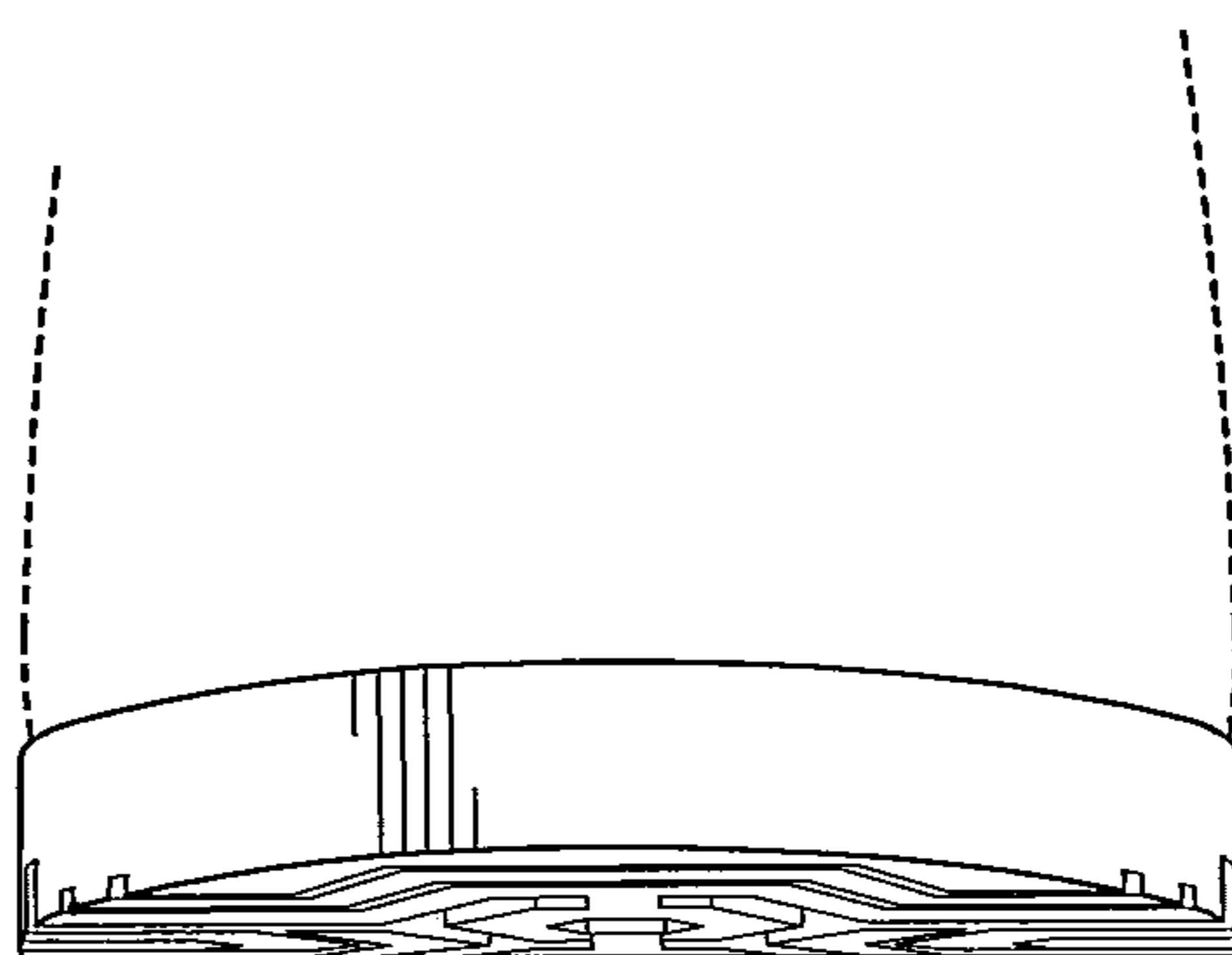

FIG. 5

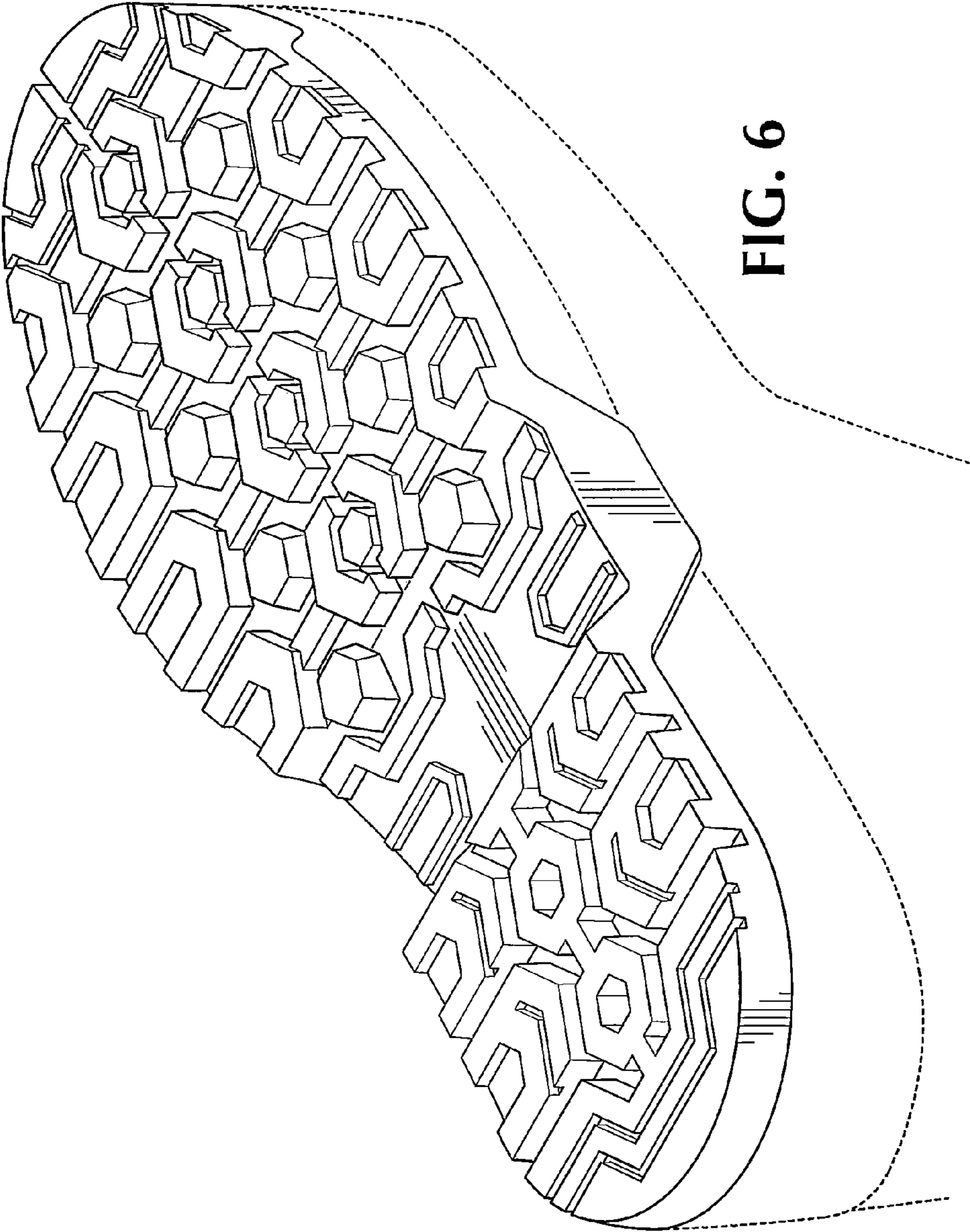

FIG. 6

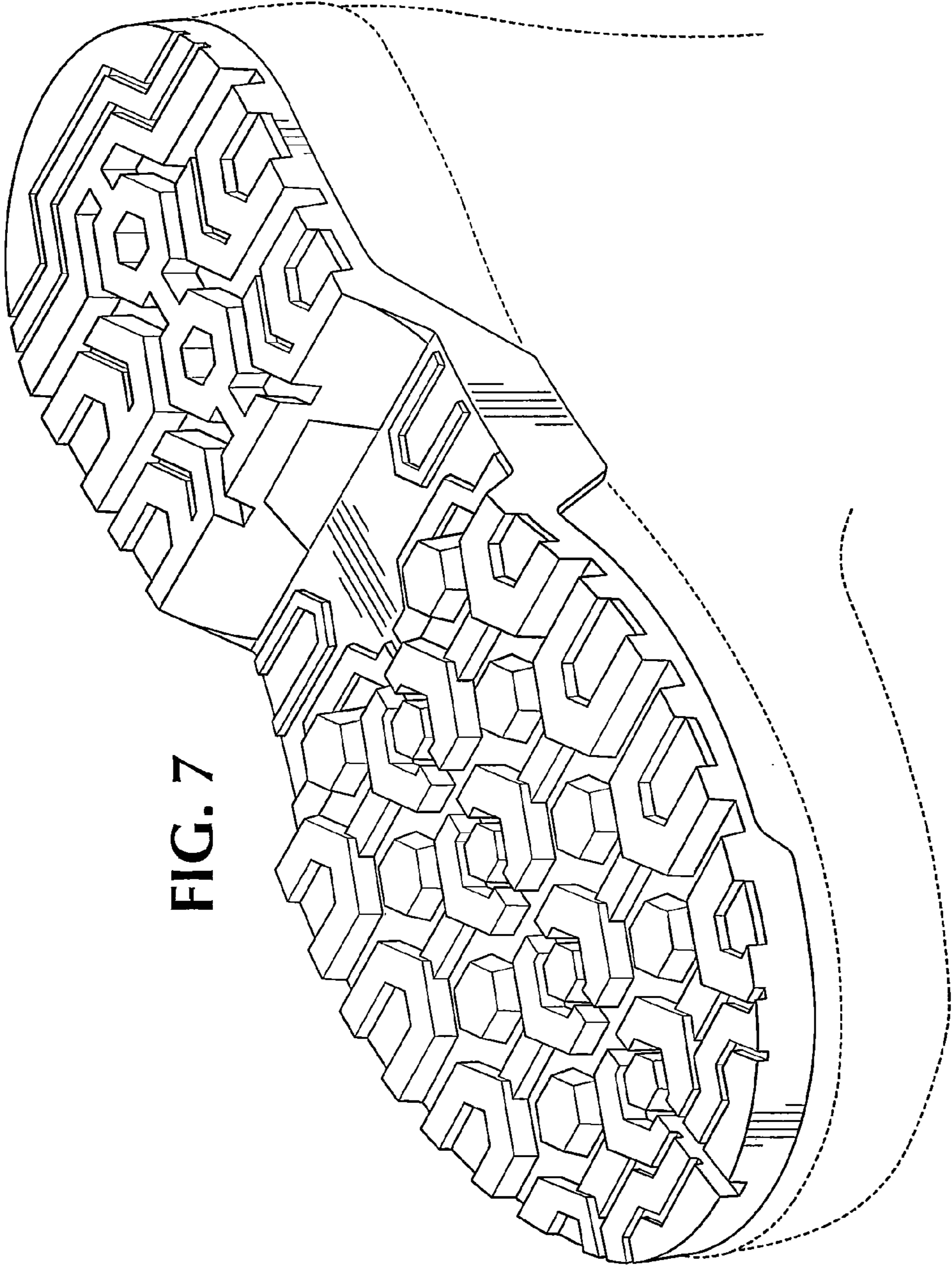

FIG. 7