



US00D702427S

(12) **United States Design Patent**
Hlavacs

(10) **Patent No.:** **US D702,427 S**

(45) **Date of Patent:** **** Apr. 15, 2014**

(54) **FOOTWEAR**

(75) Inventor: **John Hlavacs**, Portland, OR (US)

(73) Assignee: **Columbia Sportswear North America, Inc.**, Portland, OR (US)

(**) Term: **14 Years**

(21) Appl. No.: **29/420,625**

(22) Filed: **May 10, 2012**

(51) **LOC (10) Cl.** **02-04**

(52) **U.S. Cl.**

USPC **D2/957**; D2/951; D2/953; D2/958

(58) **Field of Classification Search**

USPC D2/902, 906, 908, 916, 918, 925,
D2/946-962, 977; 36/3 B, 22 R, 24.5, 25 R,
36/28, 32 R, 34 R, 59 C, 67 A, 103

See application file for complete search history.

(56) **References Cited**

U.S. PATENT DOCUMENTS

D412,392 S *	8/1999	Singer	D2/951
D487,333 S *	3/2004	Laska	D2/958
6,959,505 B2 *	11/2005	Poe	36/43
D569,594 S *	5/2008	Horne et al.	D2/958
D578,281 S *	10/2008	Duffy	D2/953
D580,136 S *	11/2008	St-Louis et al.	D2/952
D581,146 S *	11/2008	Lane, III	D2/954
D586,544 S *	2/2009	Fuerst	D2/959
D643,196 S *	8/2011	Young	D2/957
D644,826 S *	9/2011	Portzline	D2/959
D644,827 S *	9/2011	Lee	D2/959

D657,941 S *	4/2012	Bramani et al.	D2/902
D659,364 S *	5/2012	Jolicoeur	D2/957
D667,208 S *	9/2012	McCourt	D2/969
D667,623 S *	9/2012	Portzline	D2/969
D679,487 S *	4/2013	Wawrousek	D2/951
D686,400 S *	7/2013	Portzline et al.	D2/957
D686,401 S *	7/2013	Portzline	D2/957
D686,402 S *	7/2013	Portzline	D2/957
D686,403 S *	7/2013	Denniston	D2/957
D686,404 S *	7/2013	McCourt	D2/958
2004/0154188 A1 *	8/2004	Laska	36/25 R
2007/0266597 A1 *	11/2007	Jones	36/59 C

* cited by examiner

Primary Examiner — T. Chase Nelson

(74) *Attorney, Agent, or Firm* — Schwabe, Williamson & Wyatt, P.C.

(57) **CLAIM**

I claim the ornamental design for footwear, as shown and described.

DESCRIPTION

FIG. 1 is a perspective view of footwear, showing my new design;

FIG. 2 is a front view thereof;

FIG. 3 is a back view thereof;

FIG. 4 is a left side view thereof;

FIG. 5 is a right side view thereof;

FIG. 6 is a top view thereof; and,

FIG. 7 is a bottom view thereof.

The dashed lines are included for illustrating environmental structure and form no part of the claimed design.

1 Claim, 6 Drawing Sheets

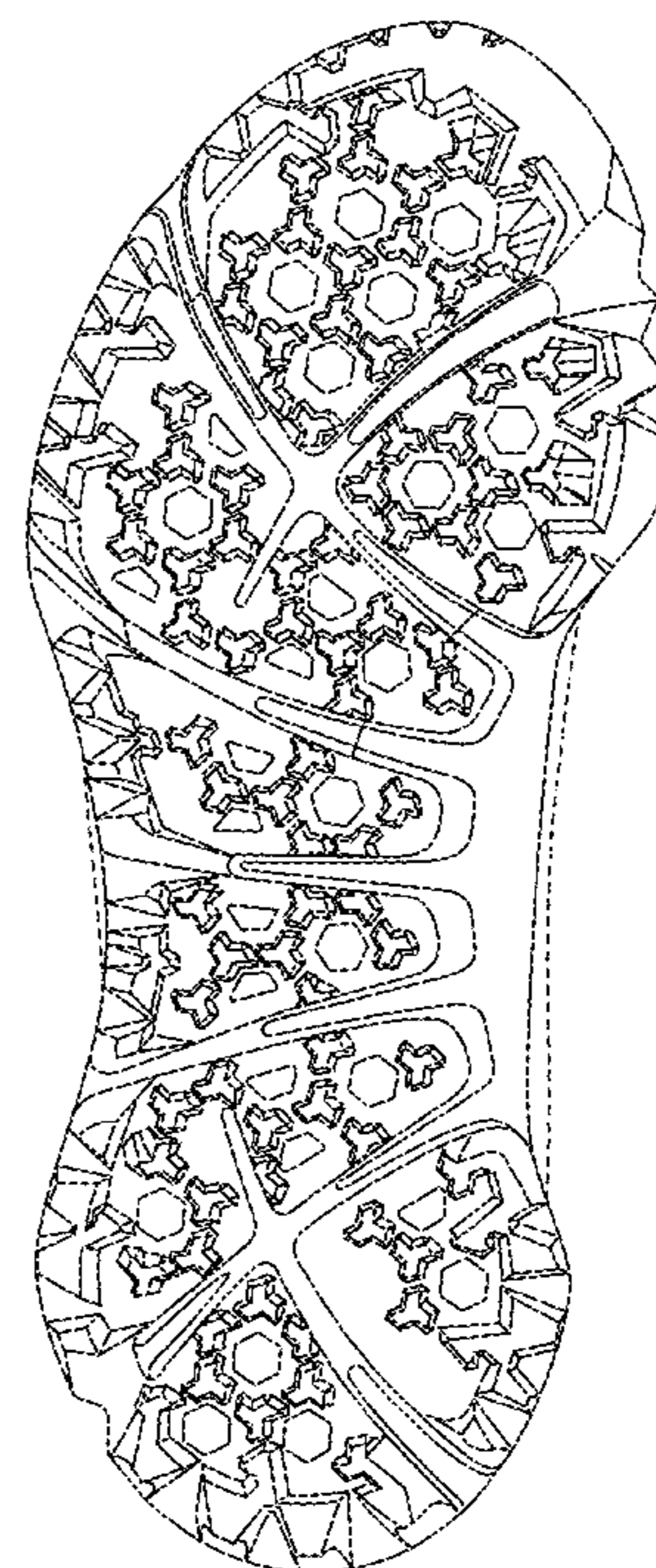
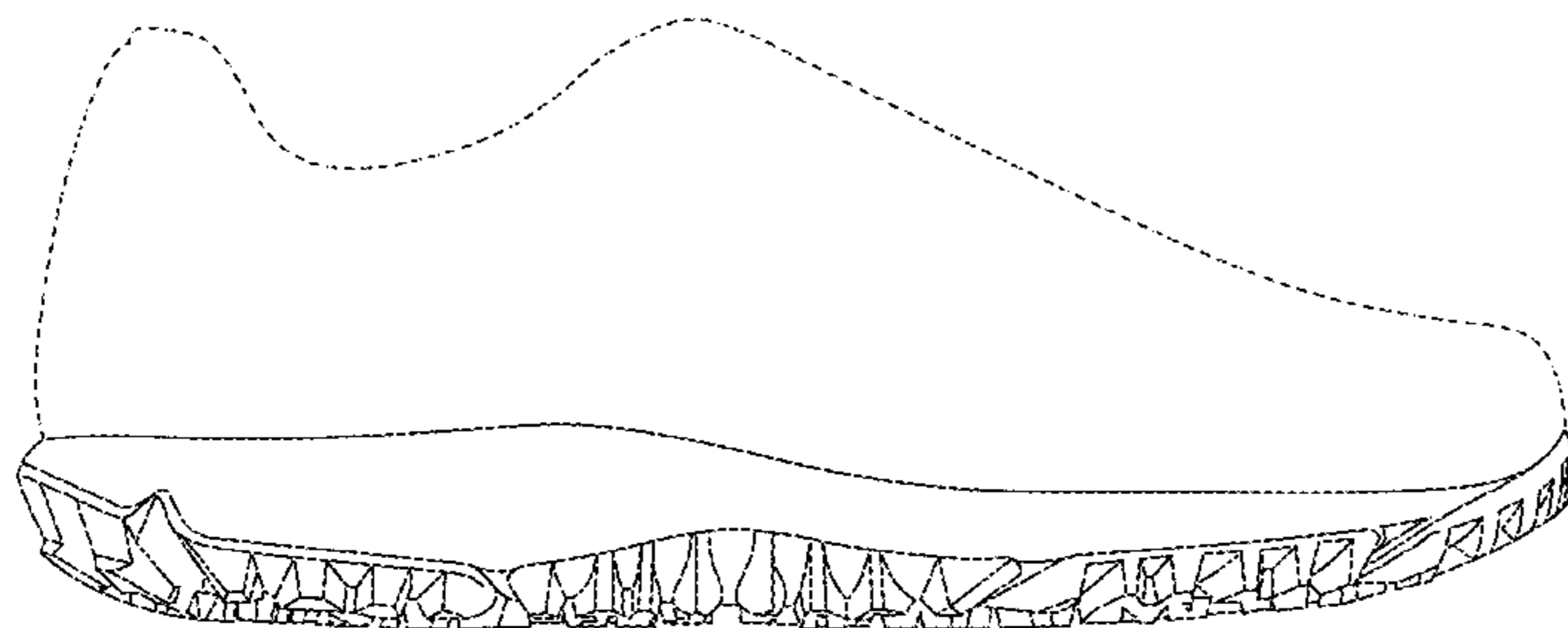

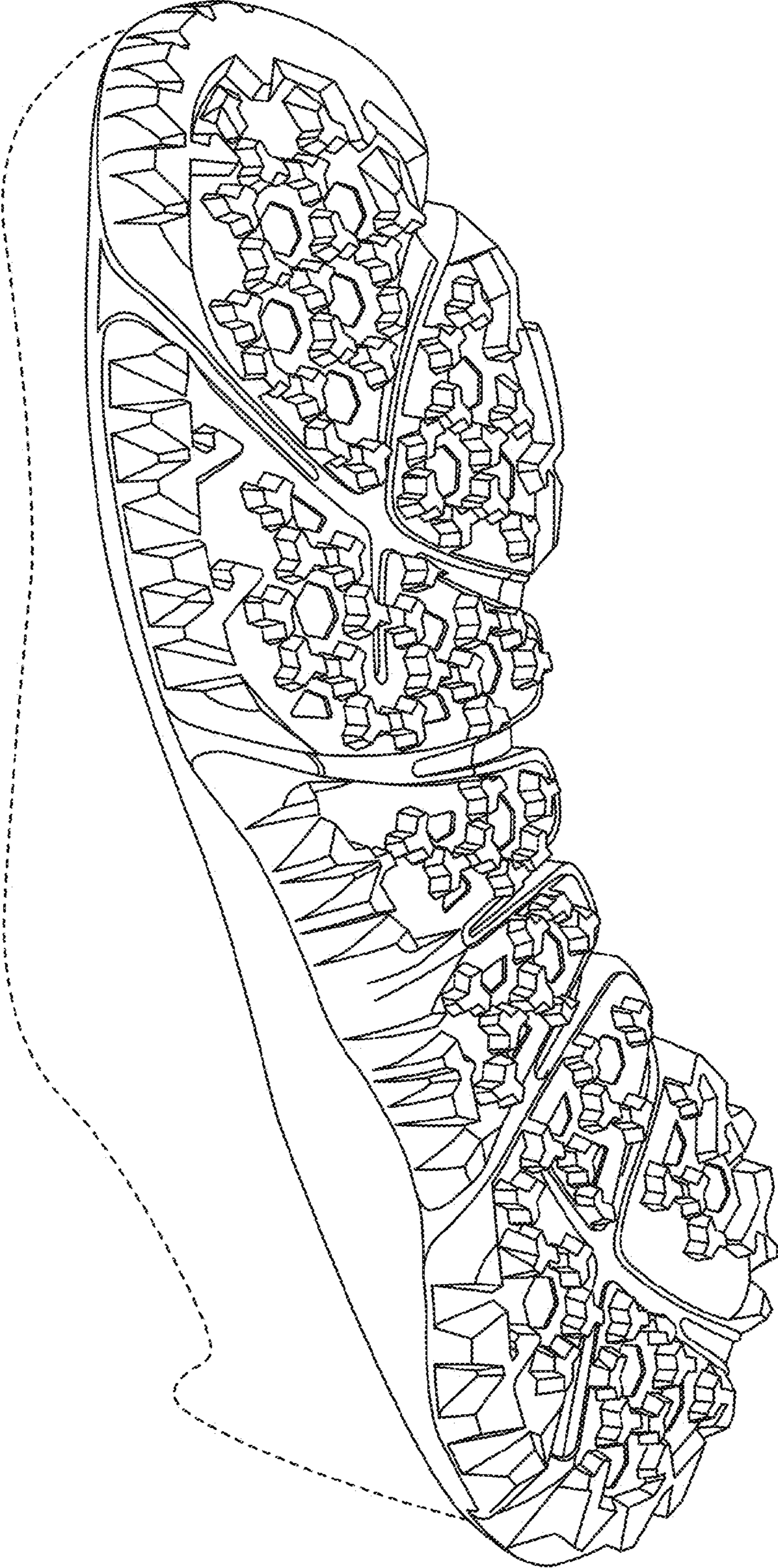

FIG. 1

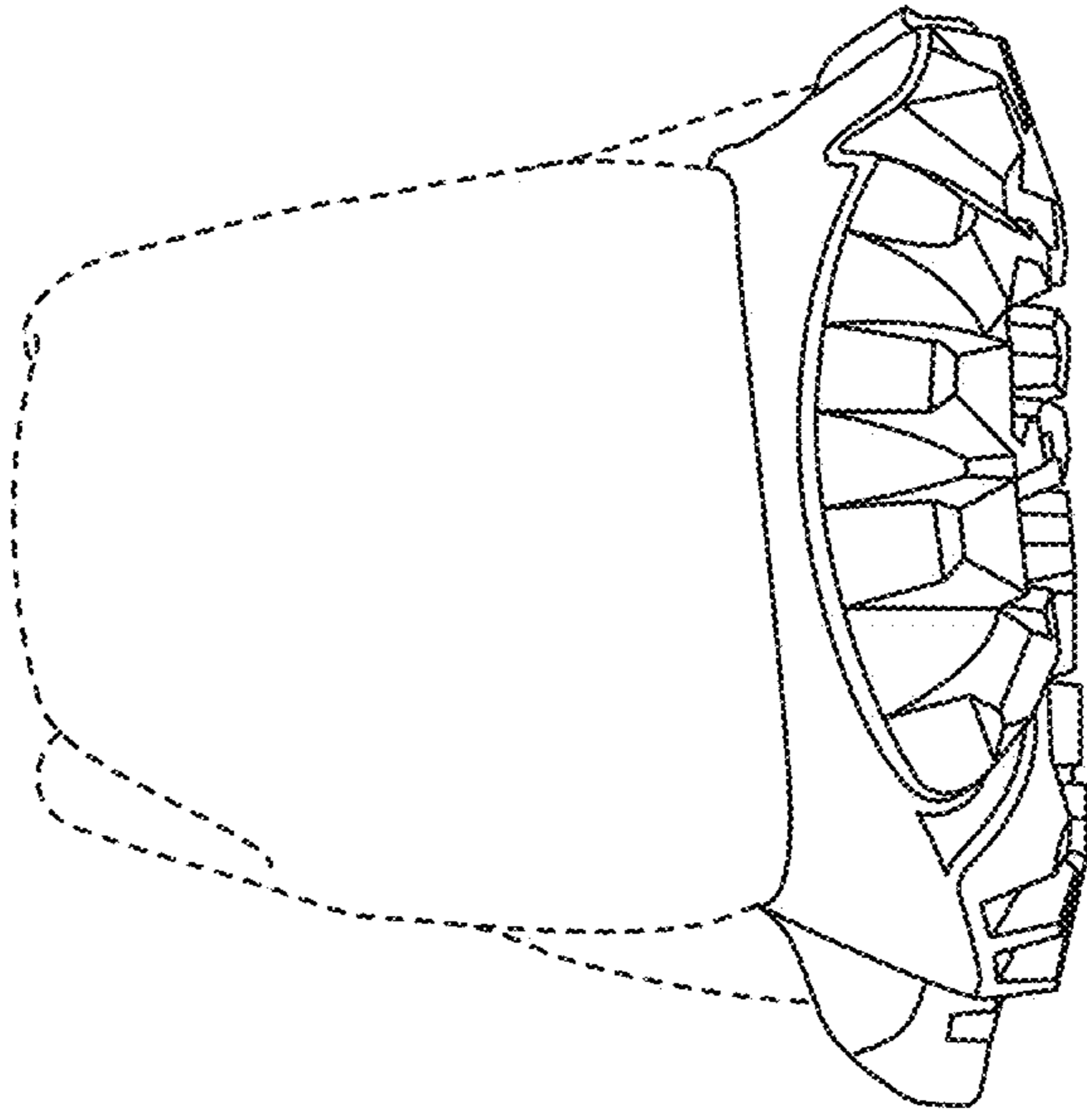

FIG. 3

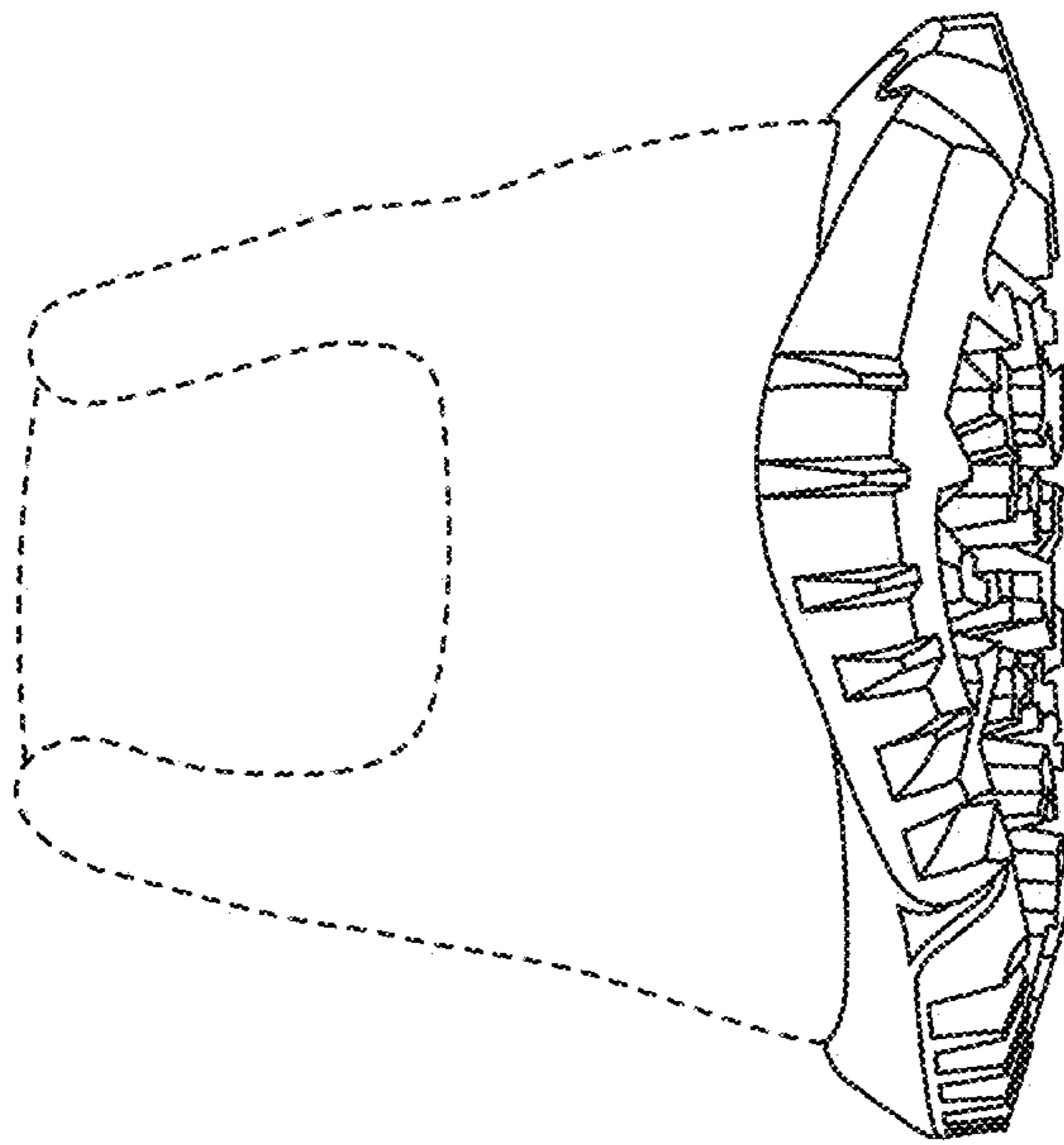

FIG. 2

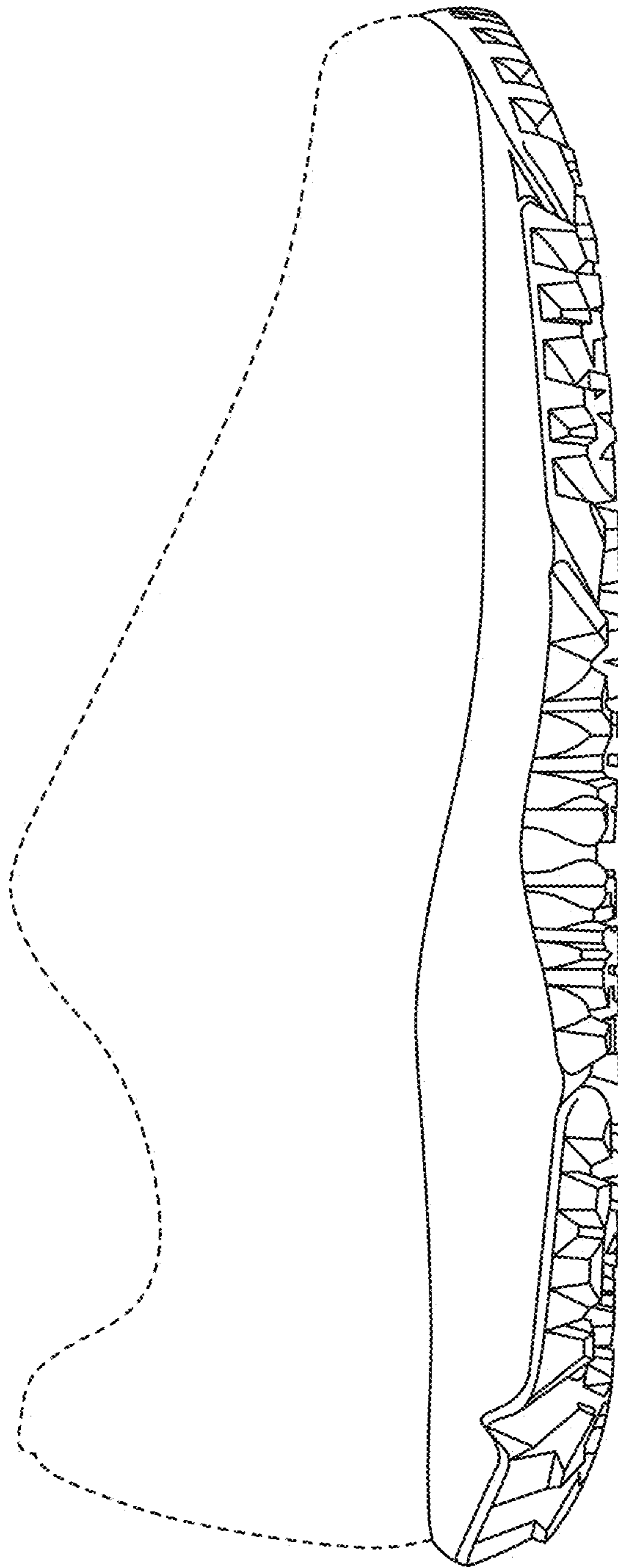

FIG. 4

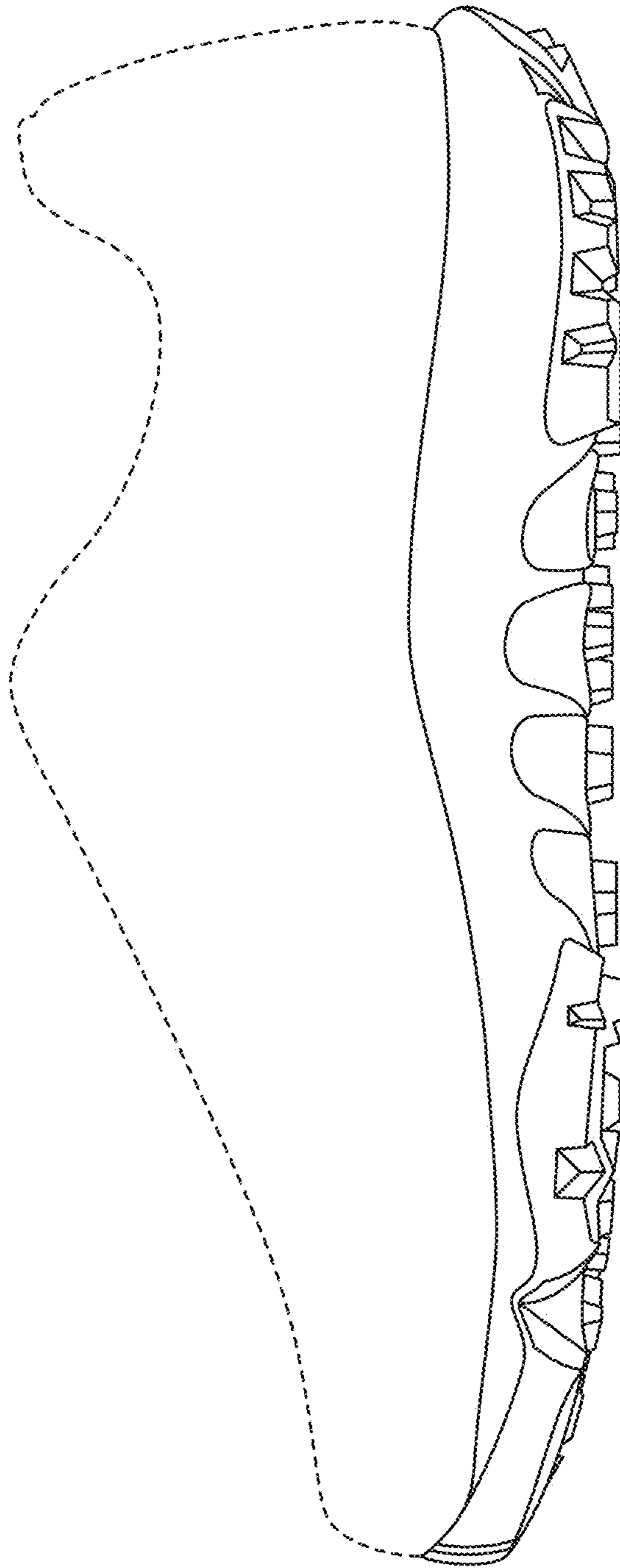

FIG. 5

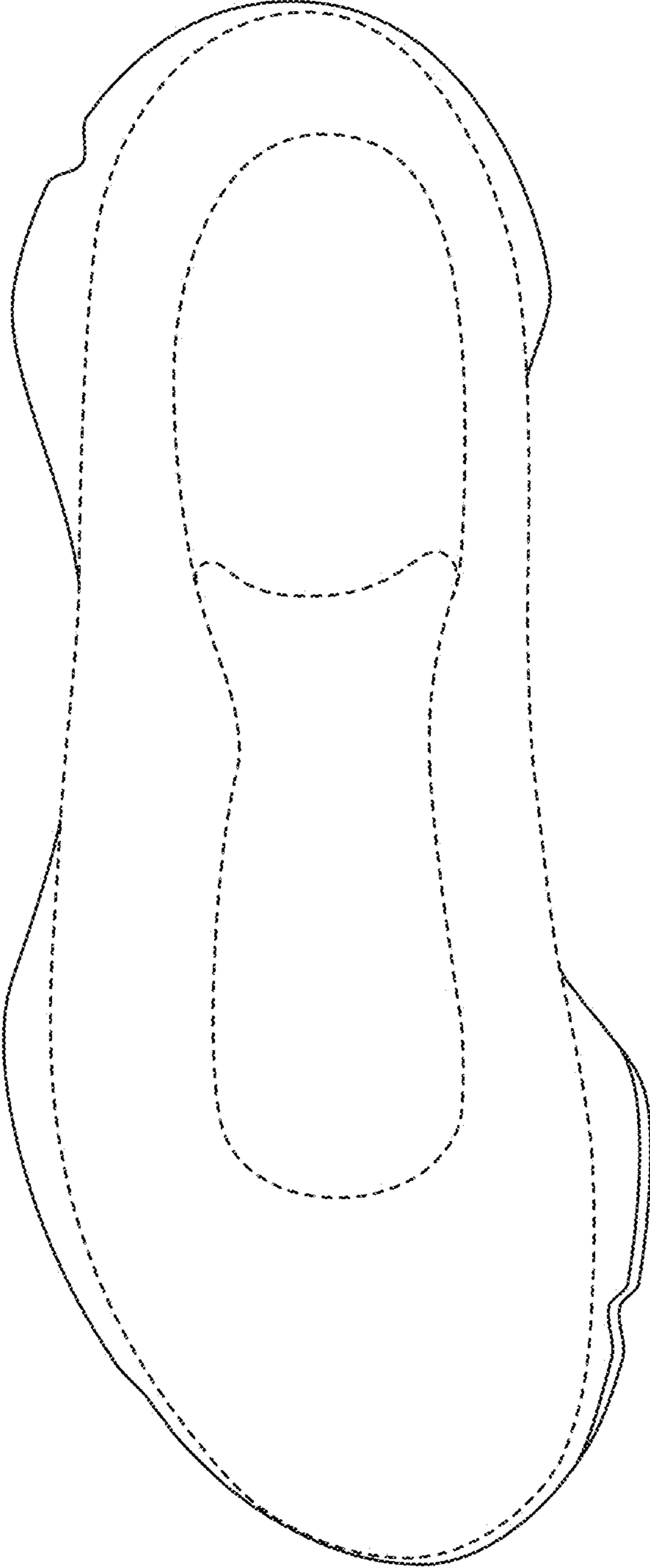

FIG. 6

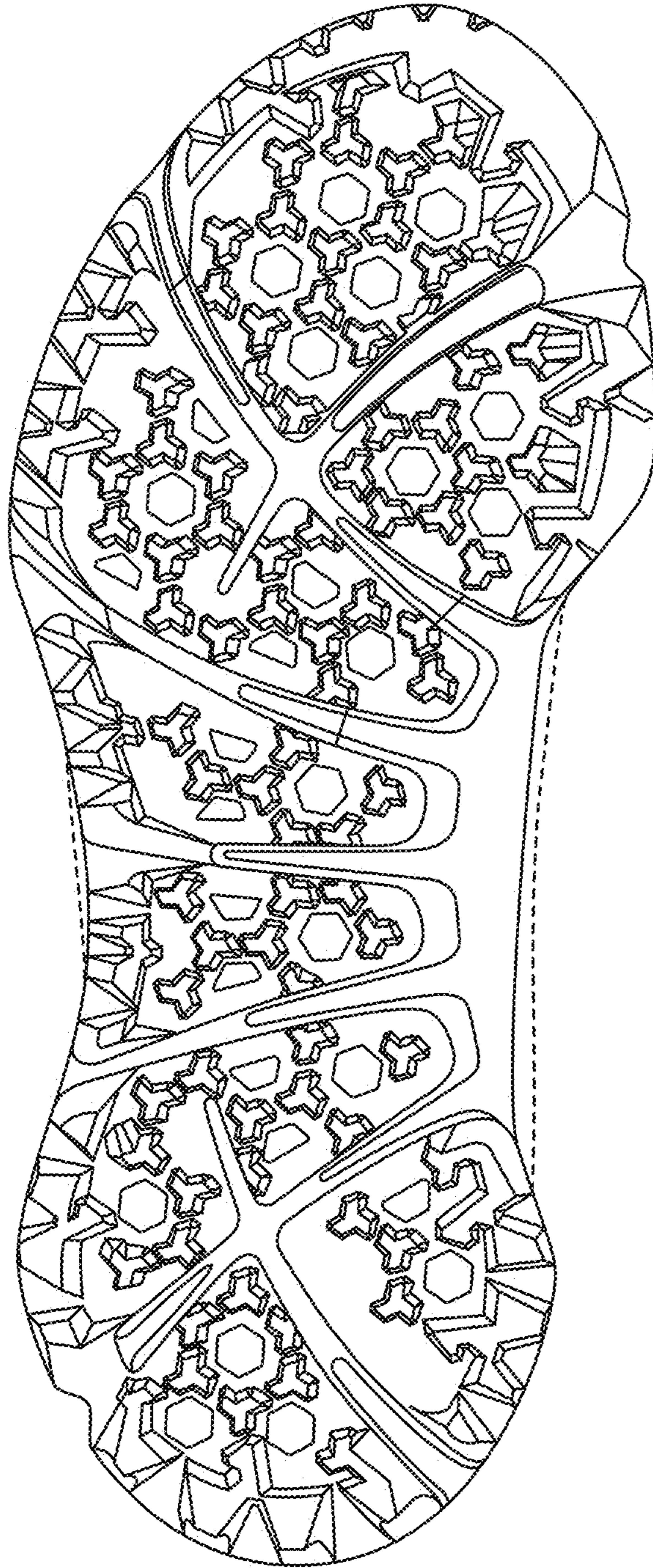

FIG. 7