



US00D702426S

(12) **United States Design Patent**  
**McClaskie**

(10) **Patent No.:** **US D702,426 S**  
(45) **Date of Patent:** **\*\* Apr. 15, 2014**

(54) **OUTSOLE FOR A SHOE**

(71) Applicant: **Thomas E. McClaskie**, Bethlehem, PA (US)

(72) Inventor: **Thomas E. McClaskie**, Bethlehem, PA (US)

(73) Assignee: **Columbia Insurance Company**, Omaha, NE (US)

(\*\*) Term: **14 Years**

(21) Appl. No.: **29/460,463**

(22) Filed: **Jul. 11, 2013**

(51) **LOC (10) Cl.** ..... **02-04**

(52) **U.S. Cl.**  
USPC ..... **D2/953**; D2/951; D2/960

(58) **Field of Classification Search**  
USPC ..... D2/902, 906, 908, 916, 918, 925,  
D2/946-962, 977; 36/3 B, 22 R, 24.5, 25 R,  
36/28, 32 R, 34 R, 59 C, 67 A, 103  
See application file for complete search history.

(56) **References Cited**

U.S. PATENT DOCUMENTS

D411,243 S *	6/1999	Lozano	.....	D2/953
D542,015 S *	5/2007	McClaskie	.....	D2/952
D583,138 S *	12/2008	McClaskie	.....	D2/953
D583,139 S *	12/2008	McClaskie	.....	D2/953
D609,887 S *	2/2010	McClaskie	.....	D2/952
D619,342 S *	7/2010	McClaskie	.....	D2/953

D621,145 S *	8/2010	McClaskie	.....	D2/953
D653,022 S *	1/2012	McClaskie	.....	D2/952
D653,433 S *	2/2012	McClaskie	.....	D2/951
D653,435 S *	2/2012	McClaskie	.....	D2/952
D653,436 S *	2/2012	McClaskie	.....	D2/952
D654,675 S *	2/2012	McClaskie	.....	D2/952
D663,928 S *	7/2012	McClaskie	.....	D2/952
D664,751 S *	8/2012	McClaskie	.....	D2/952
D670,896 S *	11/2012	McClaskie	.....	D2/952
D670,898 S *	11/2012	McClaskie	.....	D2/952

\* cited by examiner

*Primary Examiner* — T. Chase Nelson

(74) *Attorney, Agent, or Firm* — IP Attorneys Group, LLC

(57) **CLAIM**

The ornamental design for an outsole for a shoe, as shown and described.

**DESCRIPTION**

FIG. 1 is a bottom perspective view of an outsole for a shoe in accordance with my new design;  
 FIG. 2 is a bottom view thereof;  
 FIG. 3 is a top view thereof;  
 FIG. 4 is a left side view thereof;  
 FIG. 5 is a right side view thereof;  
 FIG. 6 is a front view thereof.  
 FIG. 7 is a rear view thereof.  
 FIG. 8 is a section view thereof, taken as indicated in FIG. 2; and,  
 FIG. 9 is a section view thereof, taken as indicated in FIG. 2.  
 The broken lines shown in all of the figures are for environmental purposes and form no part of the claim.

**1 Claim, 8 Drawing Sheets**

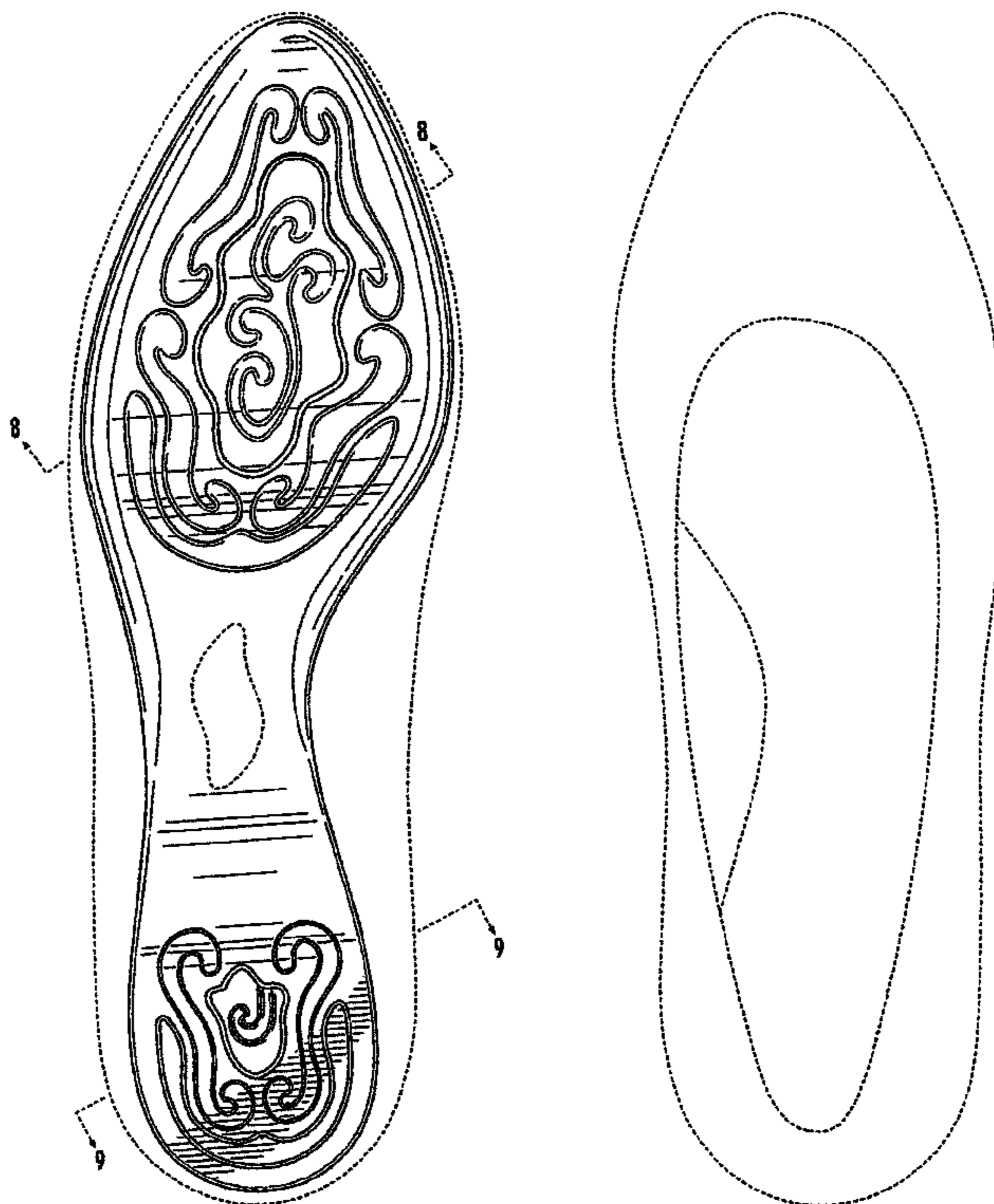

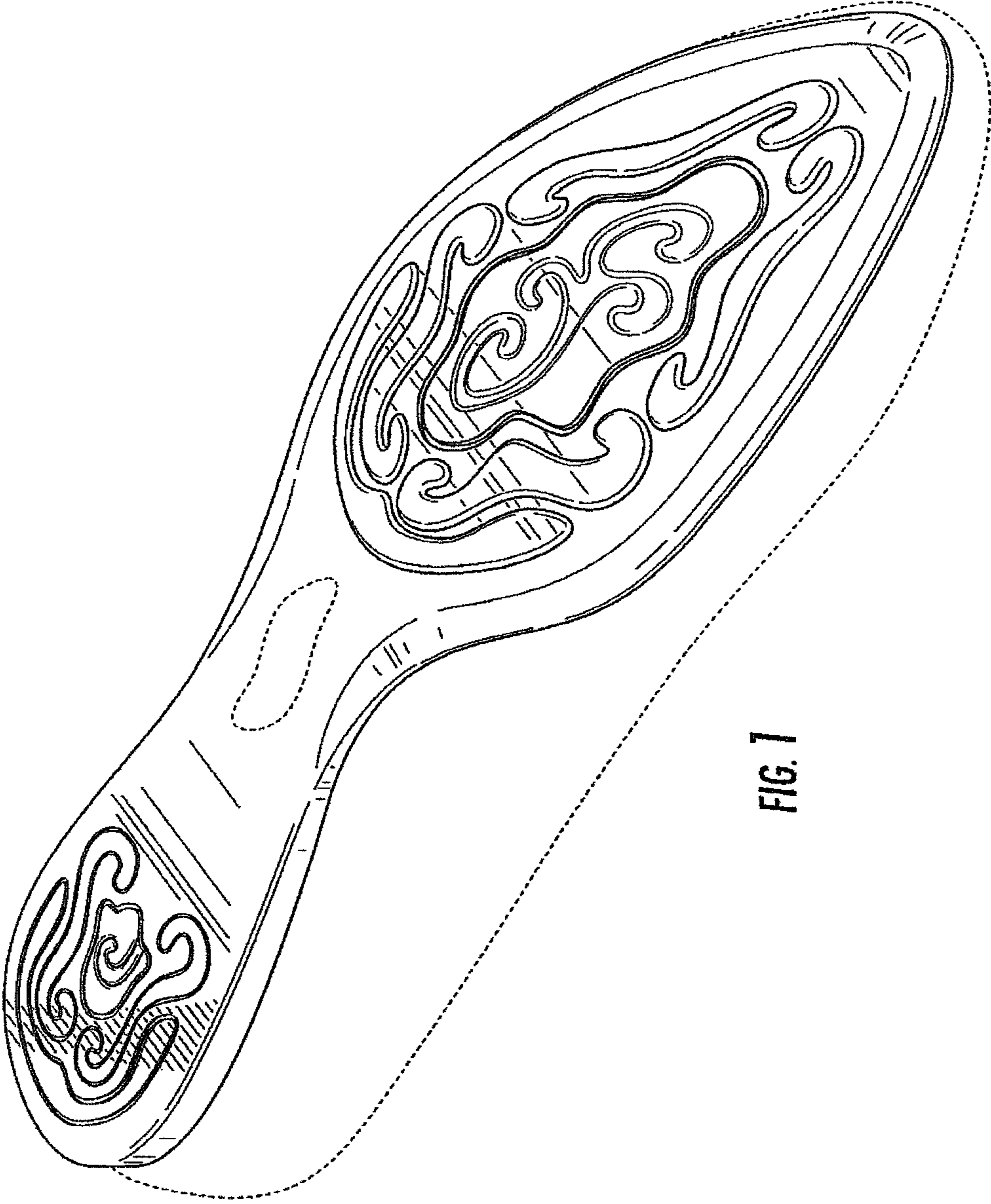

FIG. 1

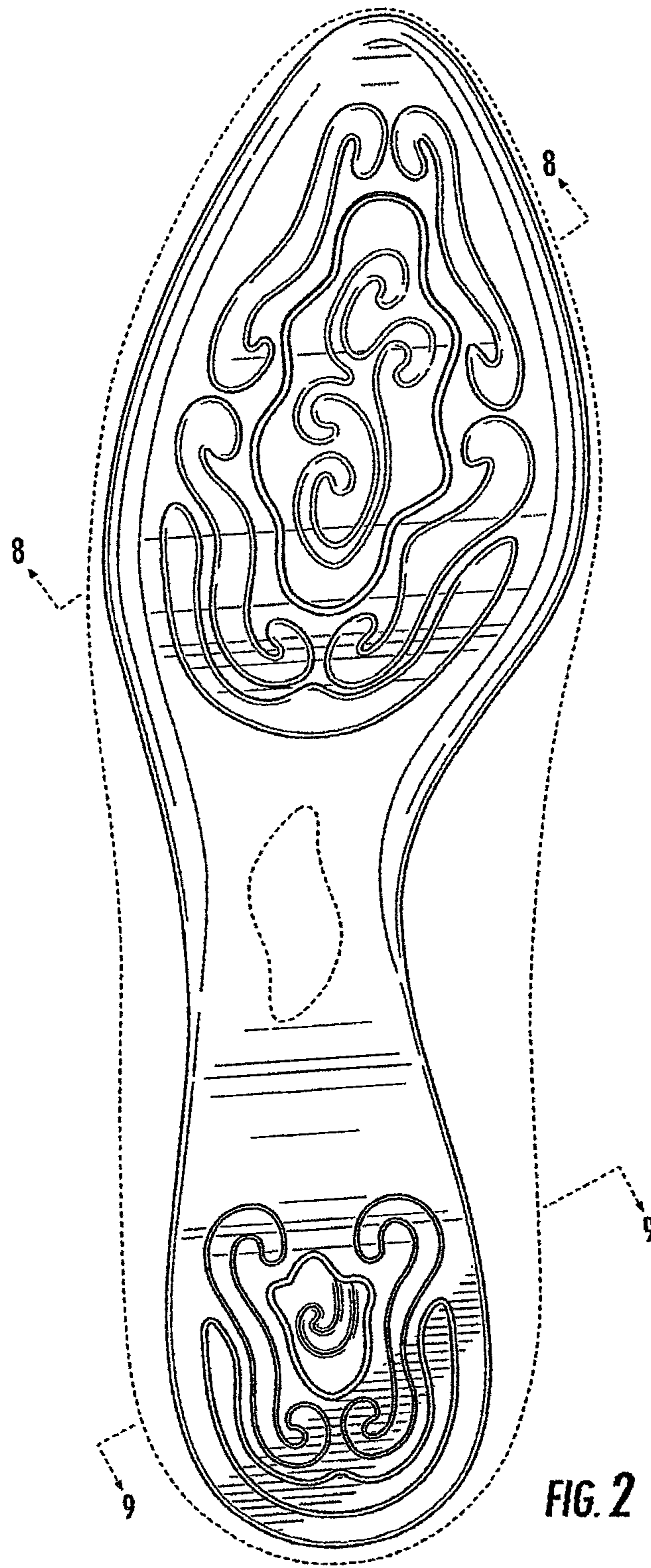
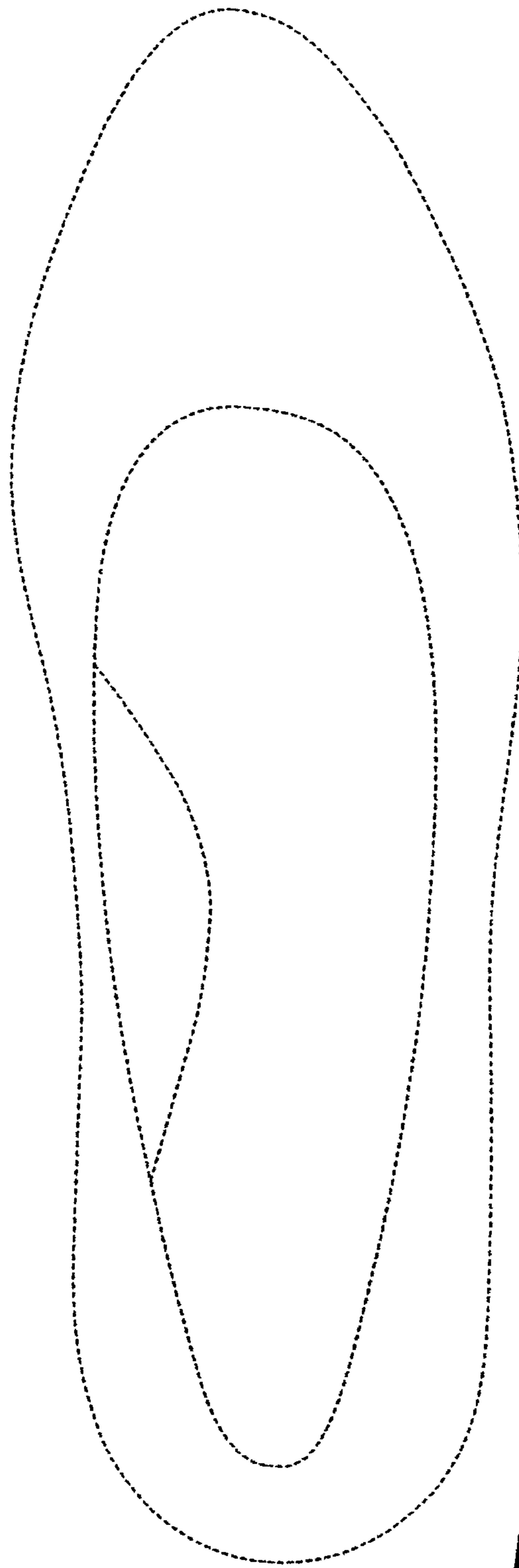

FIG. 2



**FIG. 3**

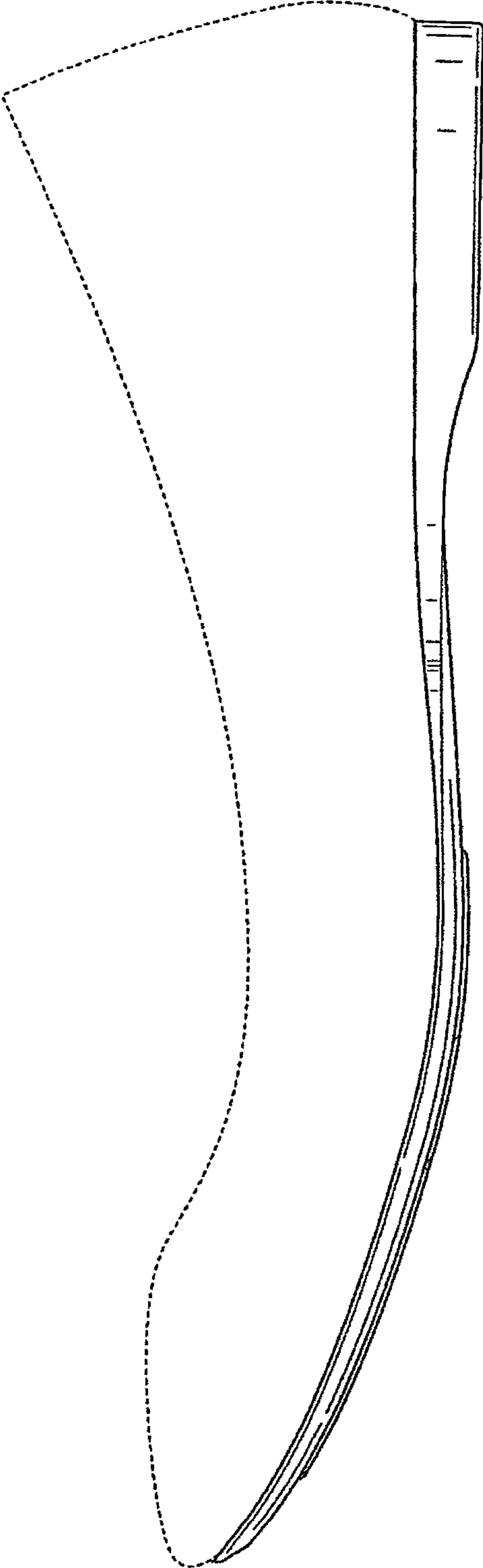

FIG. 4

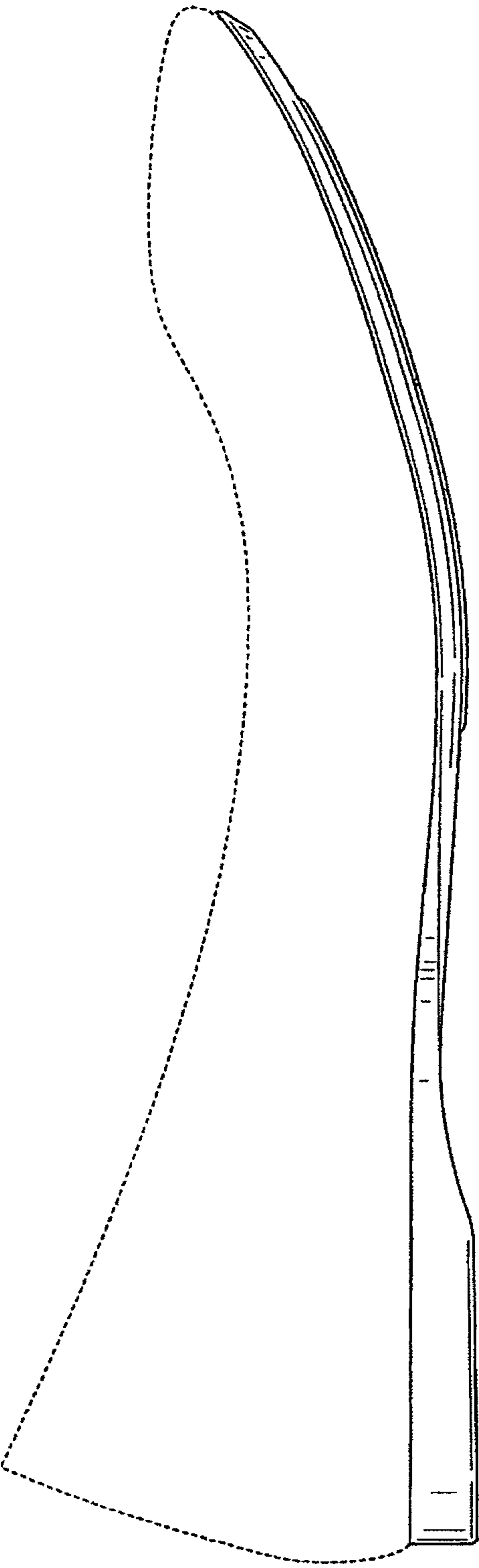

FIG. 5

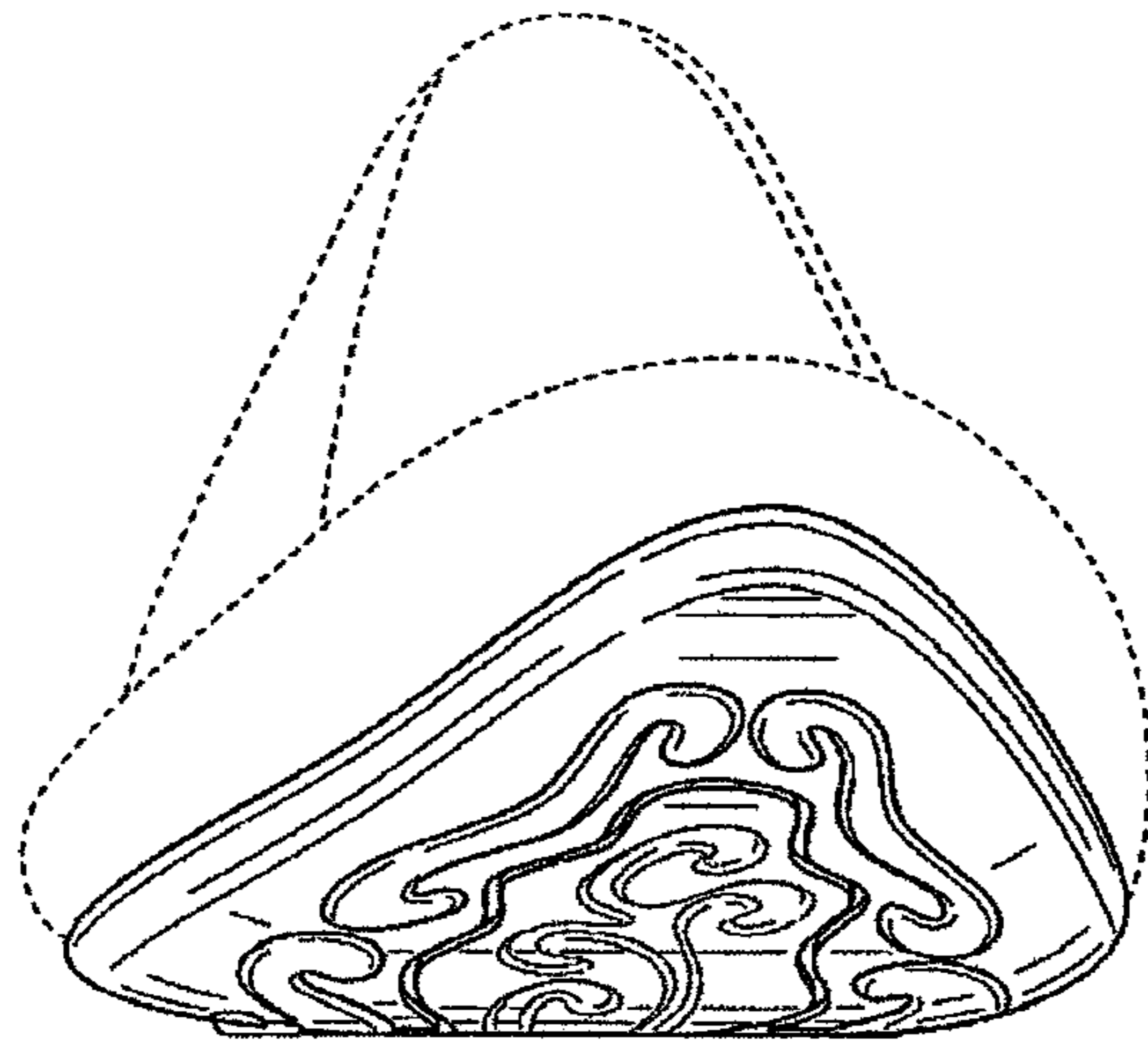
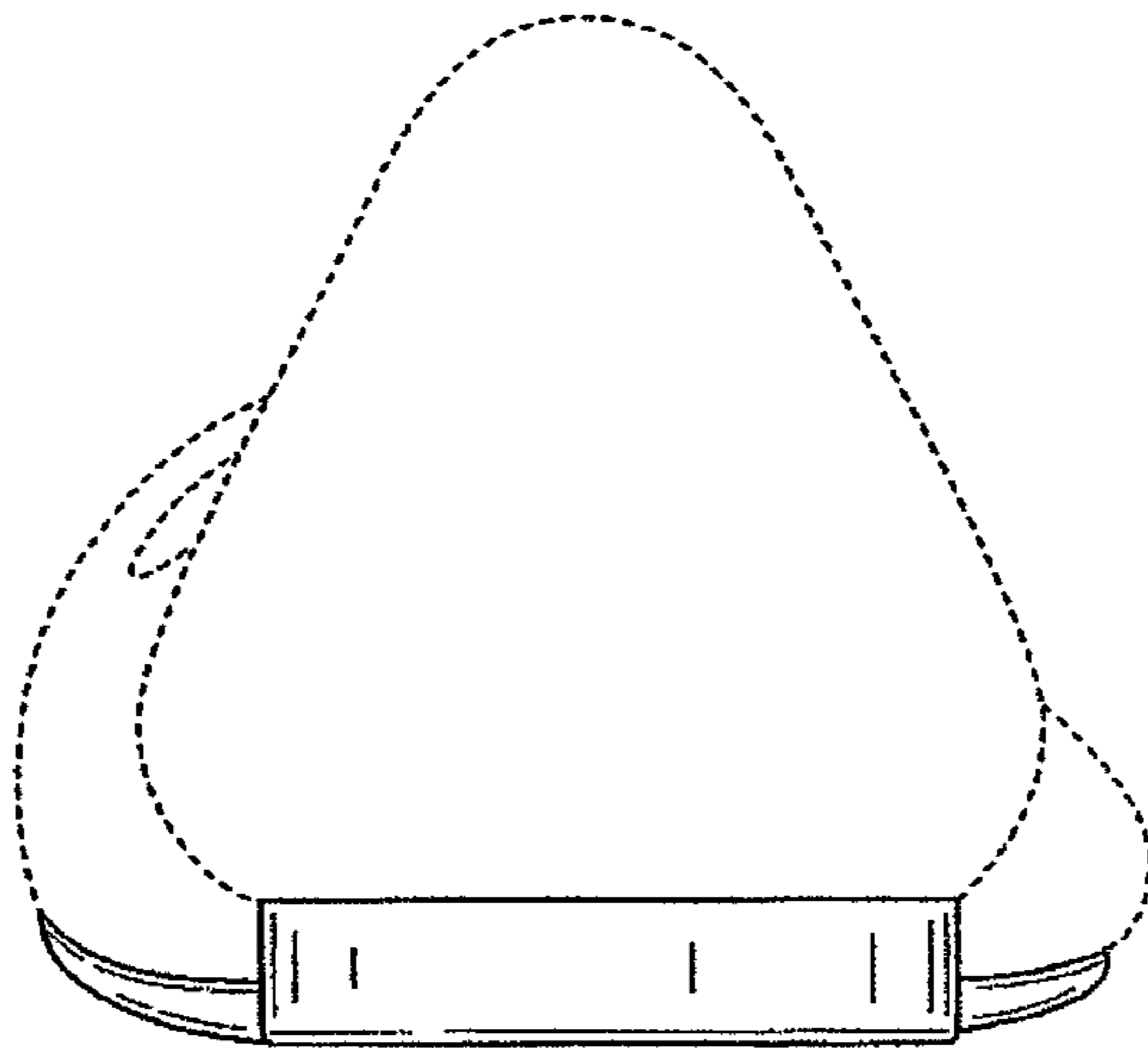

FIG. 6



**FIG. 7**



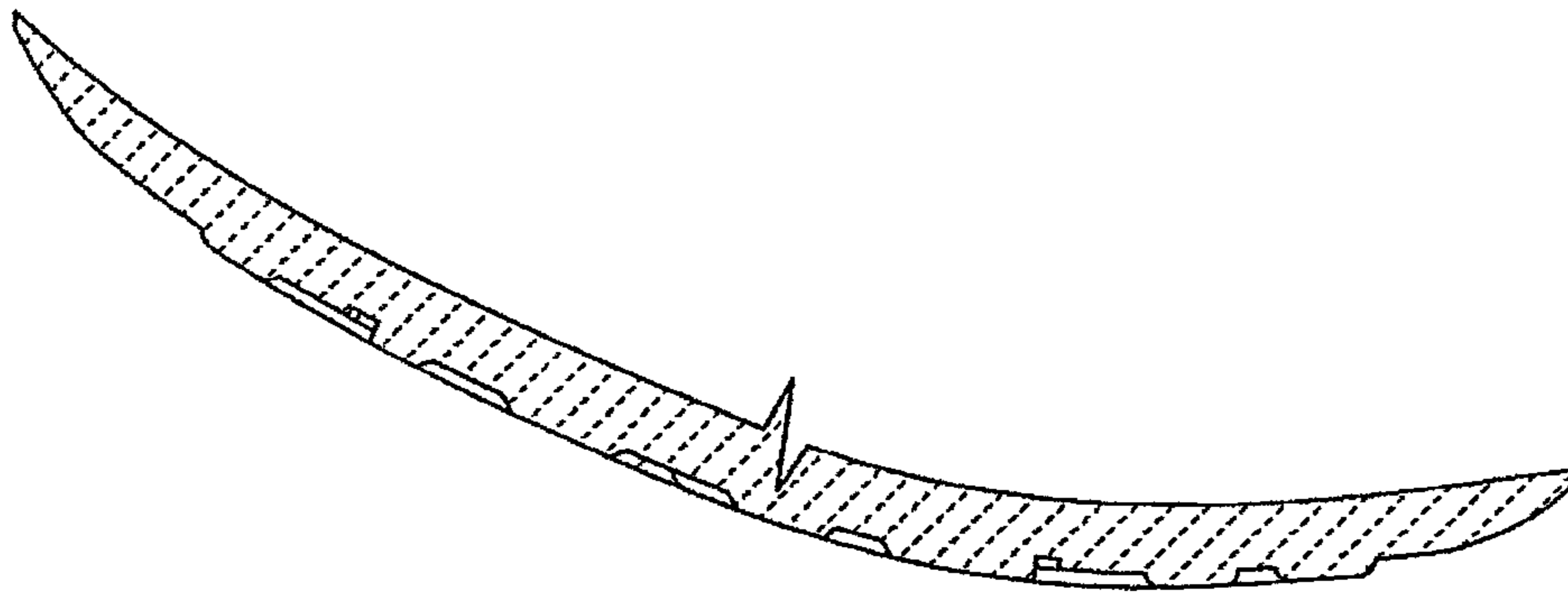

FIG. 8

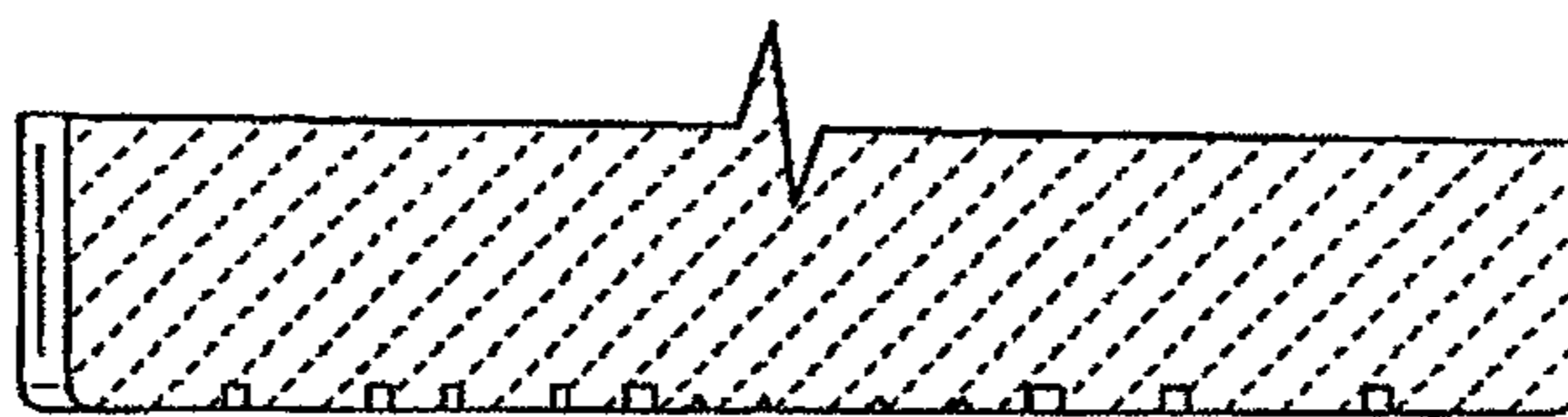

FIG. 9