



US00D702425S

(12) **United States Design Patent**  
**McClaskie**

(10) **Patent No.:** **US D702,425 S**

(45) **Date of Patent:** **\*\* Apr. 15, 2014**

(54) **OUTSOLE FOR A SHOE**

(71) Applicant: **Thomas McClaskie**, Bethlehem, PA  
(US)

(72) Inventor: **Thomas McClaskie**, Bethlehem, PA  
(US)

(73) Assignee: **Columbia Insurance Company**,  
Omaha, NE (US)

(\*\*) Term: **14 Years**

(21) Appl. No.: **29/441,378**

(22) Filed: **Jan. 4, 2013**

(51) **LOC (10) Cl.** ..... **02-04**

(52) **U.S. Cl.**

USPC ..... **D2/952**; D2/948; D2/950; D2/951

(58) **Field of Classification Search**

USPC ..... D2/902, 906, 908, 916, 918, 925,  
D2/946-962, 977; 36/3 B, 22 R, 24.5, 25 R,  
36/28, 32 R, 34 R, 59 C, 67 A, 103

See application file for complete search history.

(56) **References Cited**

U.S. PATENT DOCUMENTS

D559,506 S *	1/2008	McClaskie	.....	D2/952
D669,671 S *	10/2012	McClaskie	.....	D2/952
D674,174 S *	1/2013	McClaskie	.....	D2/950

\* cited by examiner

*Primary Examiner* — T. Chase Nelson

(74) *Attorney, Agent, or Firm* — IP Attorneys Group, LLC

(57) **CLAIM**

The ornamental design for an outsole for a shoe, as shown and described.

**DESCRIPTION**

FIG. 1 is a bottom perspective view of an outsole for a shoe in accordance with my new design; FIG. 2 is a bottom view thereof; FIG. 3 is a top view thereof; FIG. 4 is a left side view thereof; FIG. 5 is a right side view thereof; FIG. 6 is a front view thereof; and, FIG. 7 is a rear view thereof.

The broken lines shown in all of the figures are for environmental purposes and form no part of the claim. The broken lines shown on the face of the outsole in FIGS. 1 and 2 represent boundaries of the design with the lines themselves and the areas within them forming no part of the claimed design.

**1 Claim, 7 Drawing Sheets**

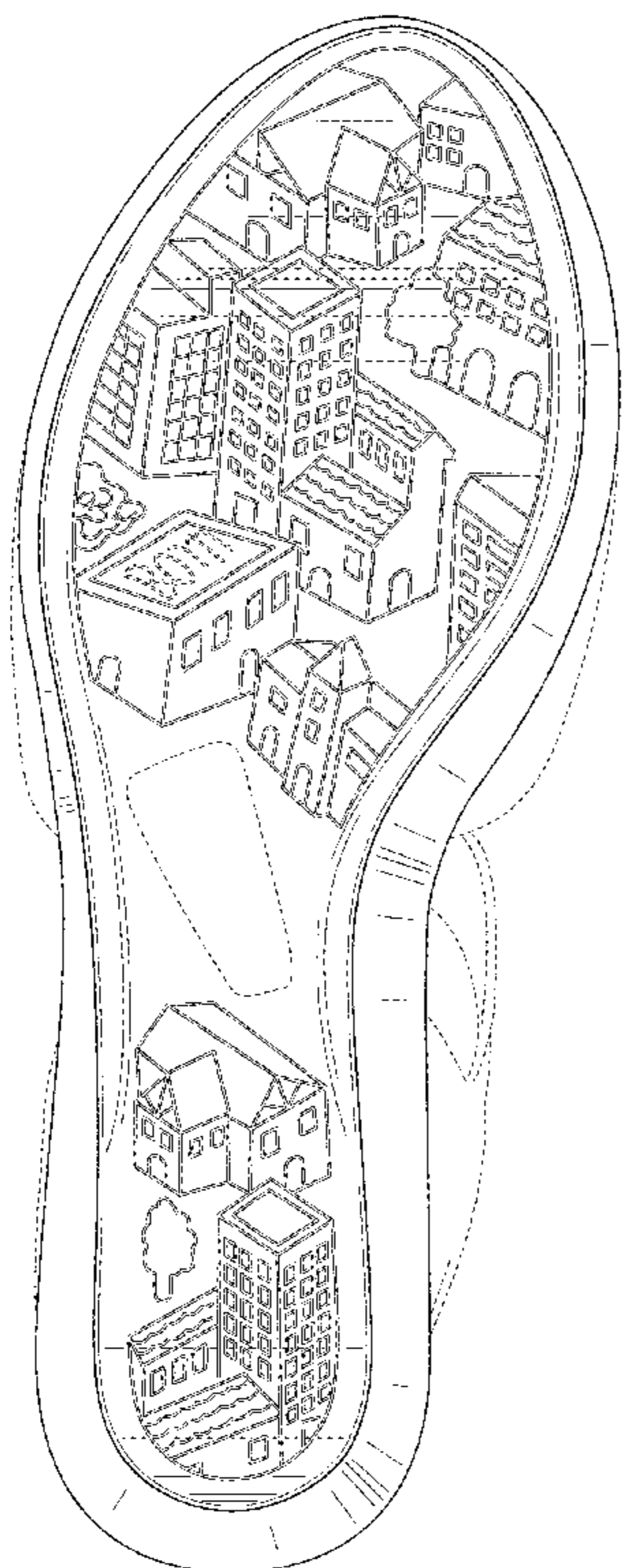

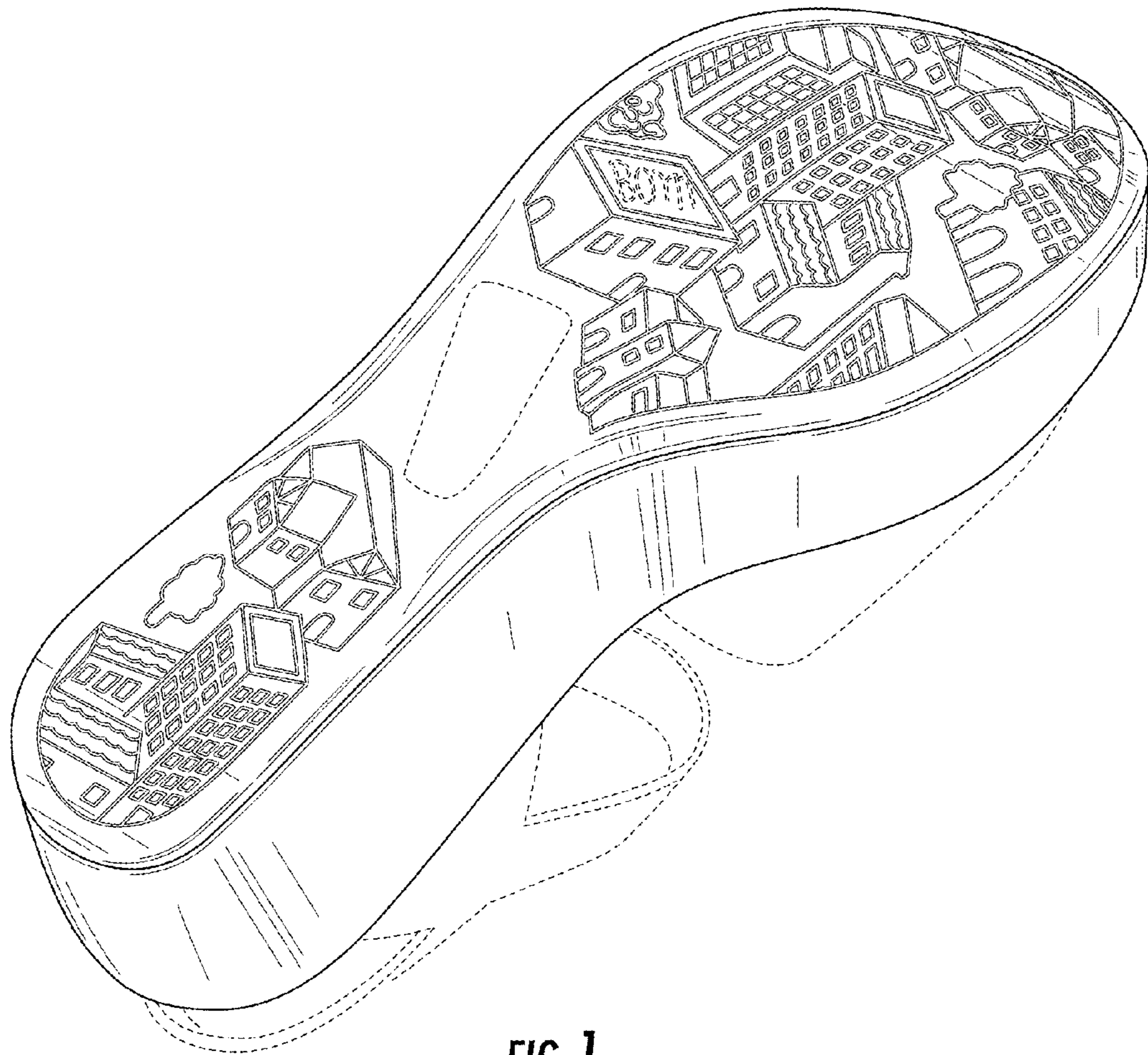

FIG. 1

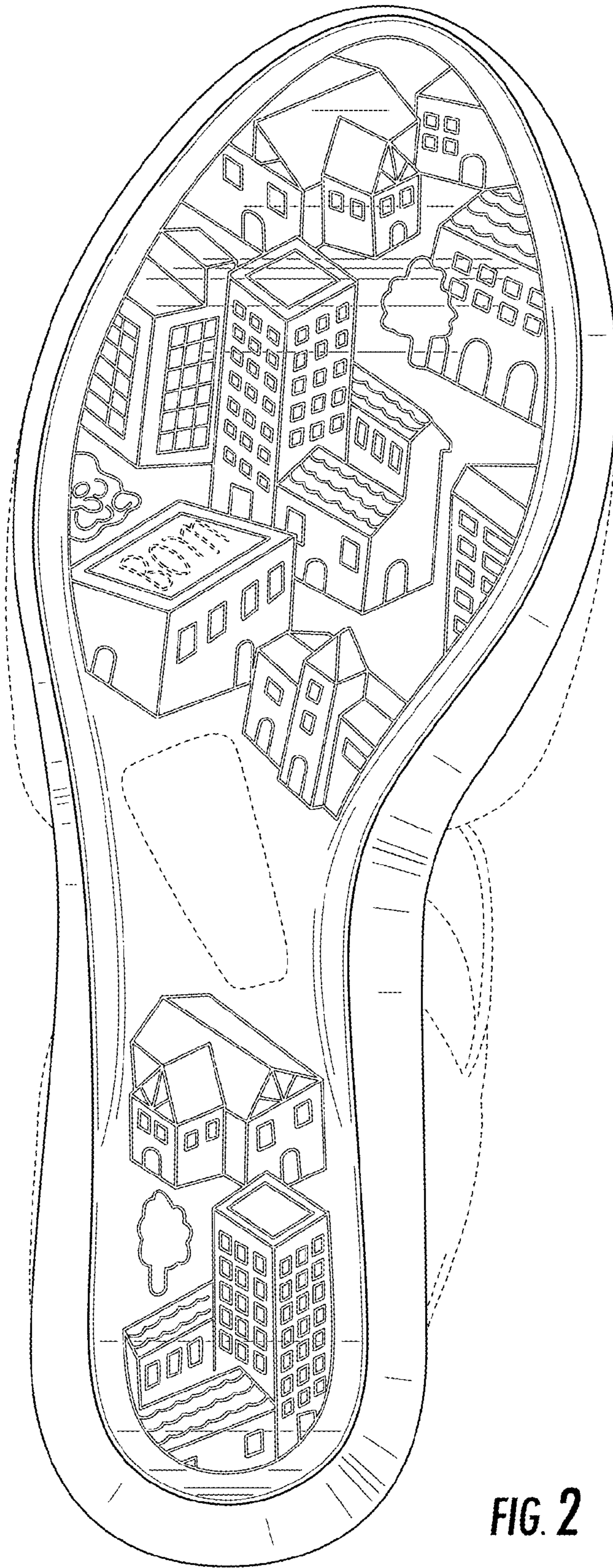
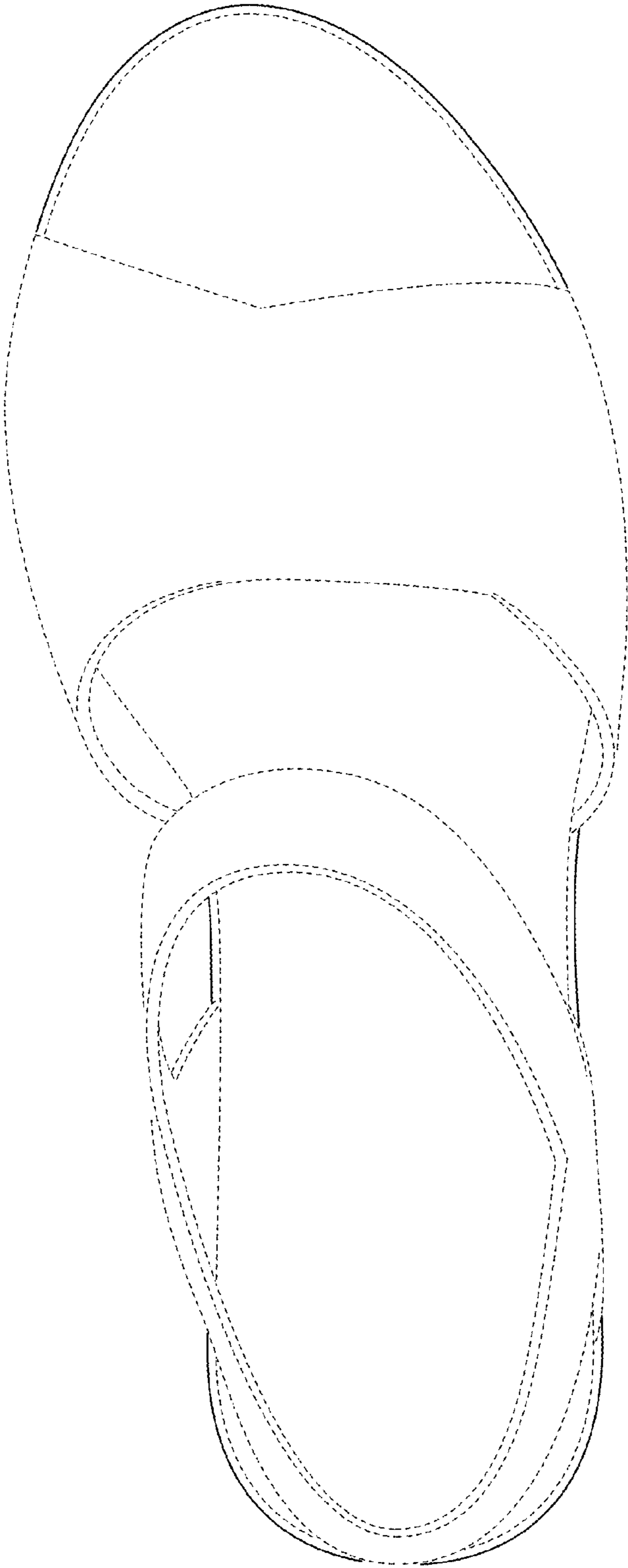

FIG. 2



**FIG. 3**

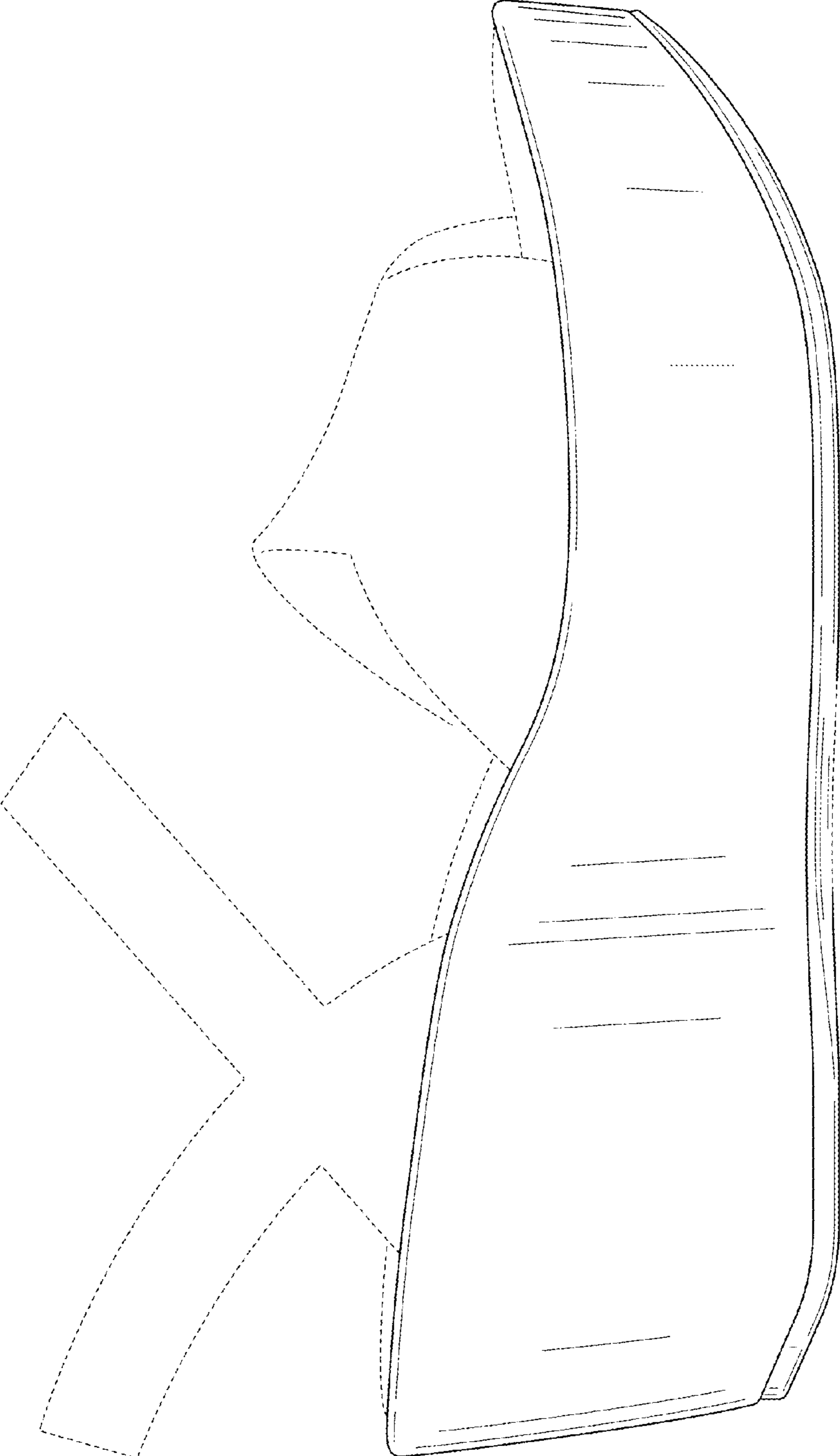

FIG. 4



FIG. 5

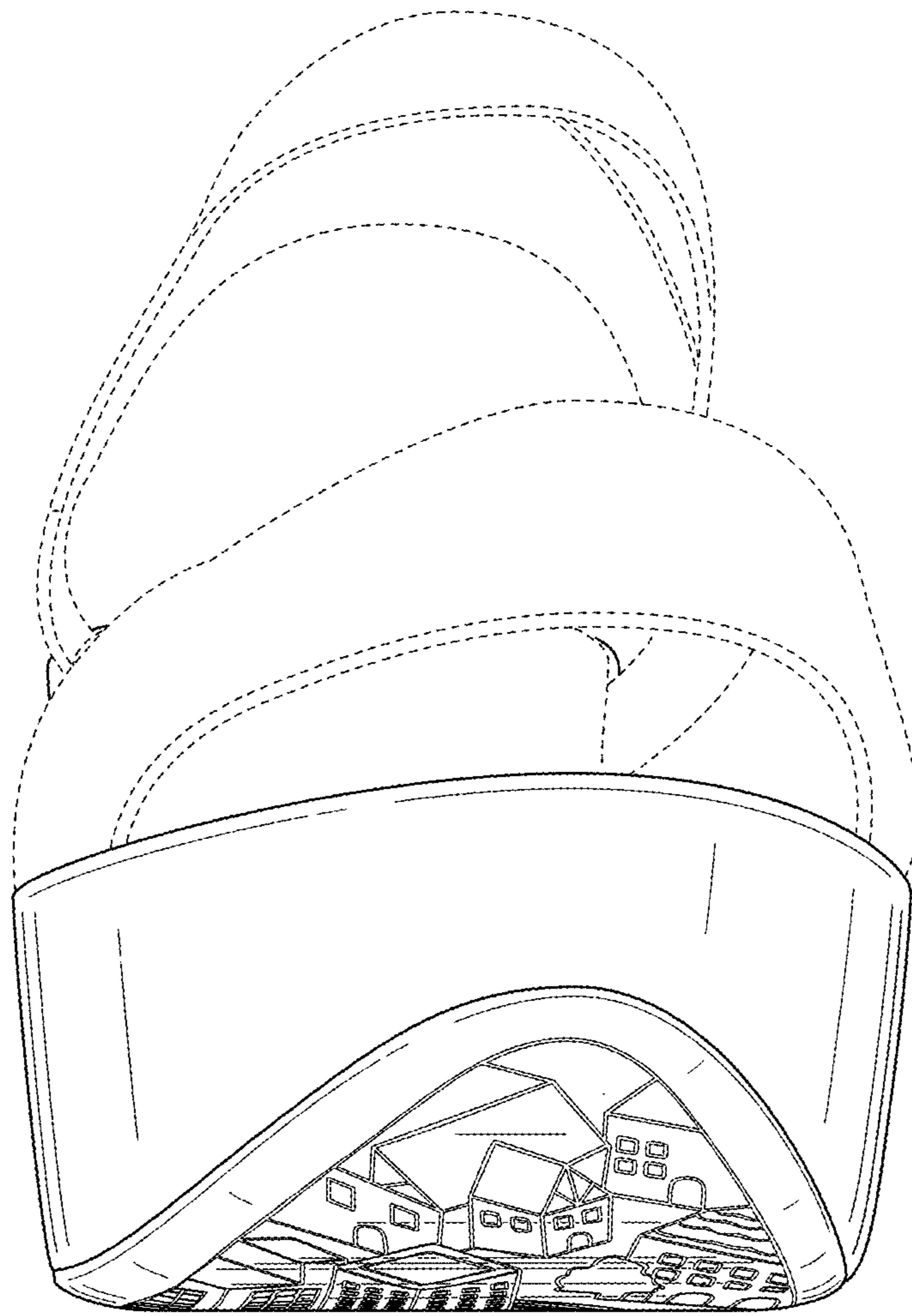
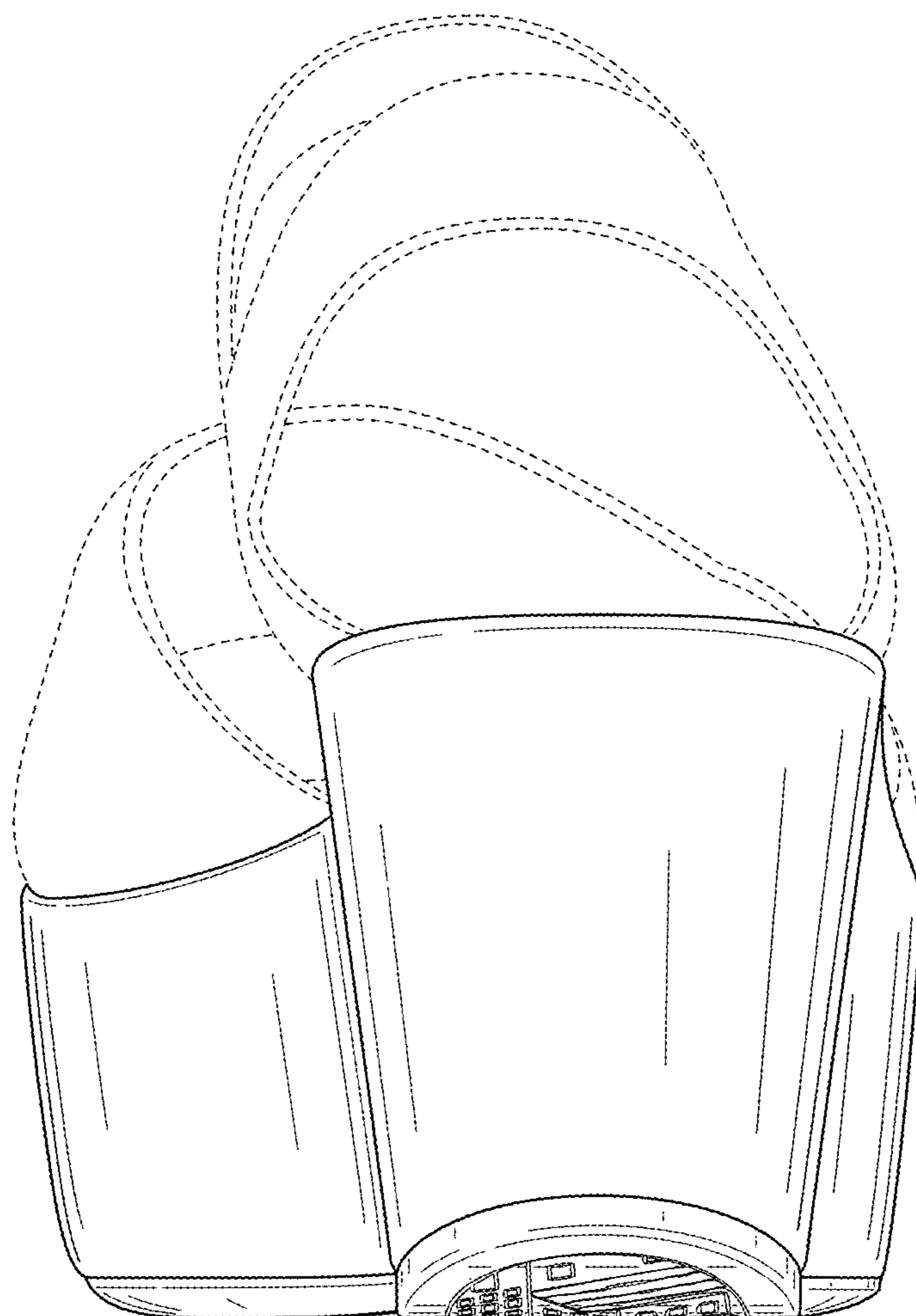

FIG. 6



**FIG. 7**