



US00D702423S

(12) **United States Design Patent**
Della Valle et al.

(10) **Patent No.:** **US D702,423 S**
(45) **Date of Patent:** **** Apr. 15, 2014**

(54) **SHOE**
(71) Applicant: **TOD'S S.p.A.**, Sant'Elpidio a Mare (IT)
(72) Inventors: **Andrea Della Valle**, Sant'Elpidio a Mare (IT); **Sylvie Bourdin**, Sant'Elpidio a Mare (IT)
(73) Assignee: **Tod's S.p.A.**, Sant'Elpidio a Mare (Fermo) (IT)
(**) Term: **14 Years**

D259,674 S * 6/1981 Levin D2/907
4,366,634 A 1/1983 Giese et al.
D278,093 S * 3/1985 Ueda D2/907
4,584,783 A * 4/1986 Dobbin 36/50.1
D284,039 S 6/1986 Yoshitake
D449,426 S * 10/2001 Pollastrelli D2/908
D461,295 S 8/2002 Pollastrelli
D503,519 S * 4/2005 Della Valle D2/907
D540,516 S 4/2007 Weitzman
D561,450 S 2/2008 Belley et al.
D577,180 S 9/2008 Della Valle
D590,137 S * 4/2009 Austin D2/897
D592,837 S 5/2009 Vico et al.
D593,741 S 6/2009 Vico et al.
D606,744 S 12/2009 Vidal

(Continued)

(21) Appl. No.: **29/438,581**
(22) Filed: **Nov. 30, 2012**

OTHER PUBLICATIONS

U.S. Appl. No. 29/422,609, filed May 22, 2012, Handbag.

(Continued)

(30) **Foreign Application Priority Data**
Jun. 5, 2012 (EM) 002052753

Primary Examiner — Elizabeth J Oswecki

(51) **LOC (10) Cl.** **02-04**
(52) **U.S. Cl.**
USPC **D2/902; D2/944**

(74) *Attorney, Agent, or Firm* — Knobbe, Martens, Olson & Bear LLP

(58) **Field of Classification Search**
USPC D2/896, 902, 906, 907, 908, 909, 910, D2/911, 912, 929, 943, 944, 945, 947, 951, D2/953, 954, 960, 969, 970, 972, 973, 976, D2/977, 978; 36/83, 113, 114, 115, 126, 36/127, 128, 129, 130, 131, 136, 137, 3 A, 36/3 B, 25 R, 30 R, 32 R, 45, 50.1, 57
See application file for complete search history.

(57) **CLAIM**

The ornamental design for a shoe, as shown and described.

DESCRIPTION

FIG. 1 is a front elevational view of a shoe showing our new design.
FIG. 2 is a rear elevational view thereof.
FIG. 3 is a right side elevational view thereof.
FIG. 4 is a left side elevational view thereof.
FIG. 5 is a top plan view thereof.
FIG. 6 is a bottom plan view thereof; and,
FIG. 7 is a front perspective view thereof.
The broken lines in FIGS. 1-5 and 7 depict lines of stitching, which form part of the claimed design.

(56) **References Cited**
U.S. PATENT DOCUMENTS
D35,928 S * 6/1902 Buskirk D5/56
2,994,972 A 8/1961 Blair et al.
D247,334 S * 2/1978 Sasaki D2/908
D258,546 S * 3/1981 Famolare, Jr. D2/908
D258,772 S * 4/1981 Norton et al. D2/907

1 Claim, 7 Drawing Sheets

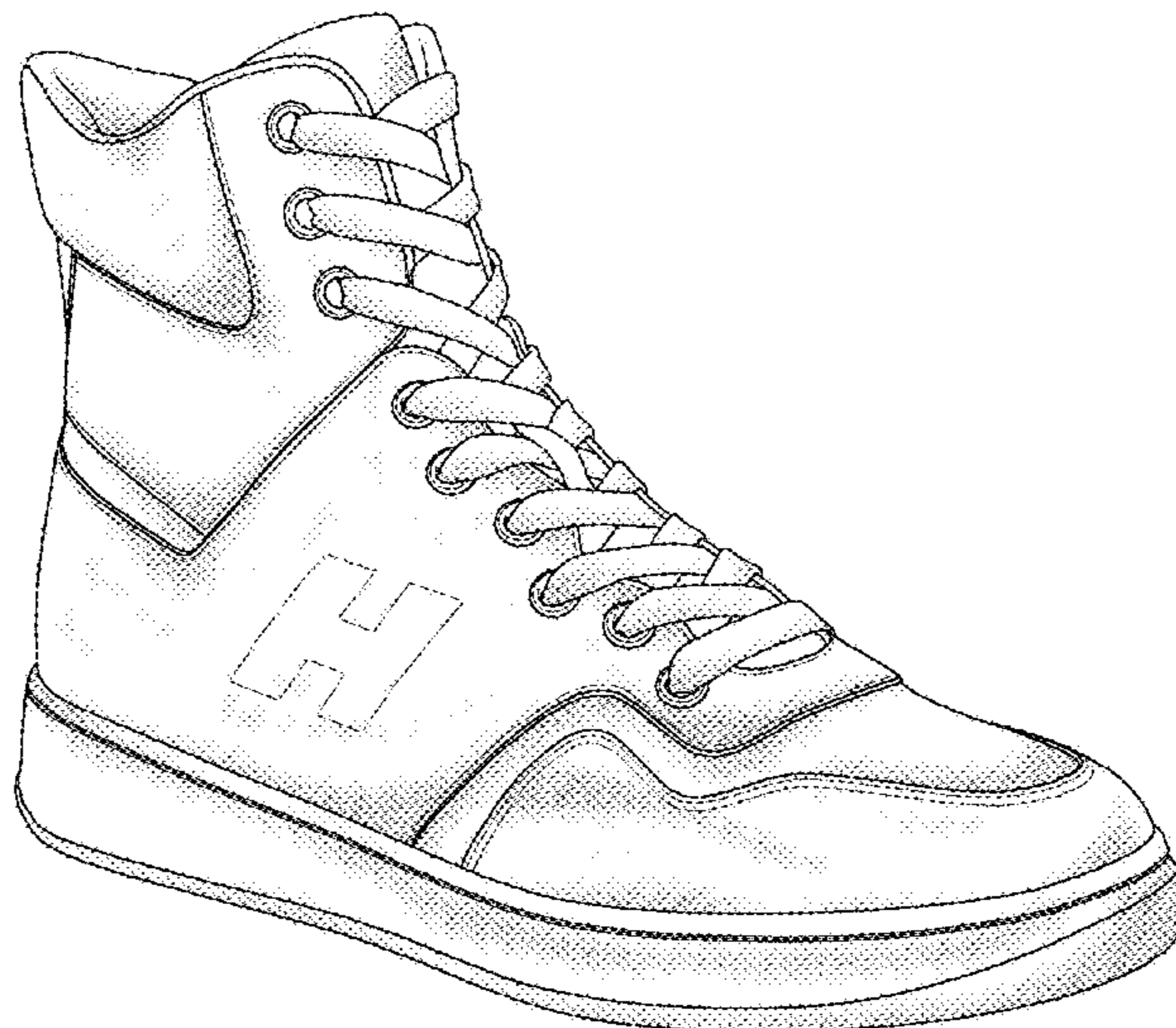

(56)

References Cited

U.S. PATENT DOCUMENTS

D611,232 S 3/2010 Della Valle et al.
 D613,042 S 4/2010 Andreassen
 D626,312 S 11/2010 Della Valle et al.
 D628,776 S 12/2010 Cofinco
 D628,777 S * 12/2010 Bourdin et al. D2/908
 D628,778 S * 12/2010 Hardy D2/908
 D634,520 S 3/2011 Choi
 D635,746 S 4/2011 Cofinco
 D636,155 S 4/2011 Della Valle et al.
 D636,156 S * 4/2011 Della Valle et al. D2/907
 D637,798 S * 5/2011 Della Valle et al. D2/908
 D641,145 S 7/2011 Della Valle et al.
 D641,963 S 7/2011 Choi
 D643,187 S * 8/2011 Hardy D2/907
 D644,024 S 8/2011 Jobert
 D646,875 S 10/2011 LaRusso
 D659,359 S 5/2012 Van Zyll De Jong et al.
 D659,954 S 5/2012 Della Valle et al.

D661,874 S 6/2012 Hardy
 D665,562 S * 8/2012 Di Nucci D2/902
 D673,759 S * 1/2013 Bourdin et al. D2/908
 D673,760 S * 1/2013 Della Valle et al. D2/908
 D673,761 S * 1/2013 Della Valle et al. D2/908
 D680,712 S * 4/2013 Della Valle et al. D2/908
 D680,713 S * 4/2013 Della Valle et al. D2/908
 D680,714 S 4/2013 Della Valle et al.
 D681,314 S * 5/2013 Dumain D2/902
 D681,315 S * 5/2013 Della Valle et al. D2/908
 D681,316 S 5/2013 Della Valle et al.
 D681,317 S 5/2013 Della Valle et al.
 D691,357 S * 10/2013 Della Valle et al. D2/953
 D691,358 S * 10/2013 Della Valle et al. D2/953
 D691,360 S * 10/2013 Della Valle et al. D2/953
 2010/0275470 A1 * 11/2010 Hoffer et al. 36/3 R

OTHER PUBLICATIONS

U.S. Appl. No. 29/438,584, filed Nov. 30, 2012, Shoe.
 U.S. Appl. No. 29/438,623, filed Nov. 30, 2012, Shoe Sole.

* cited by examiner

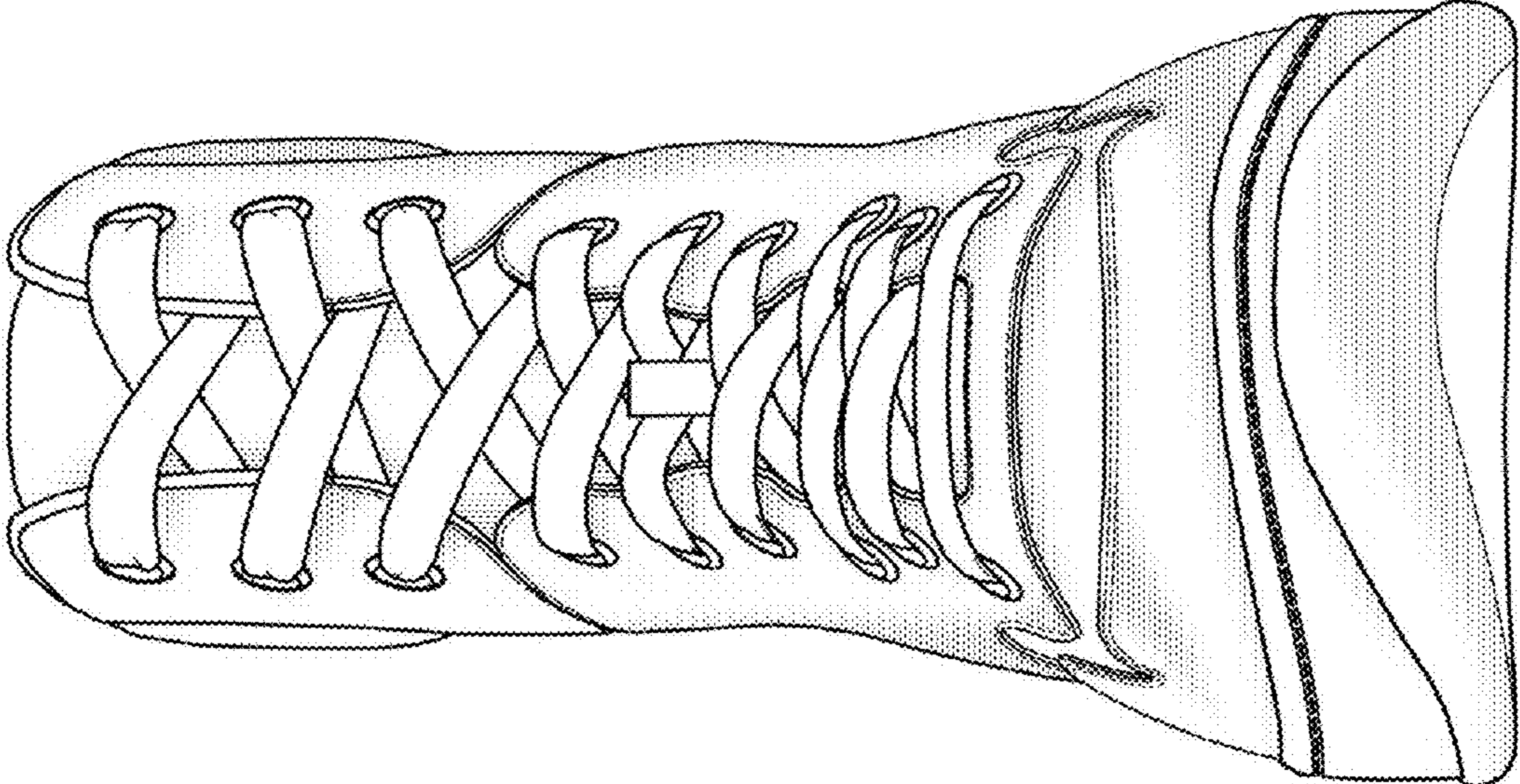

FIG. 1

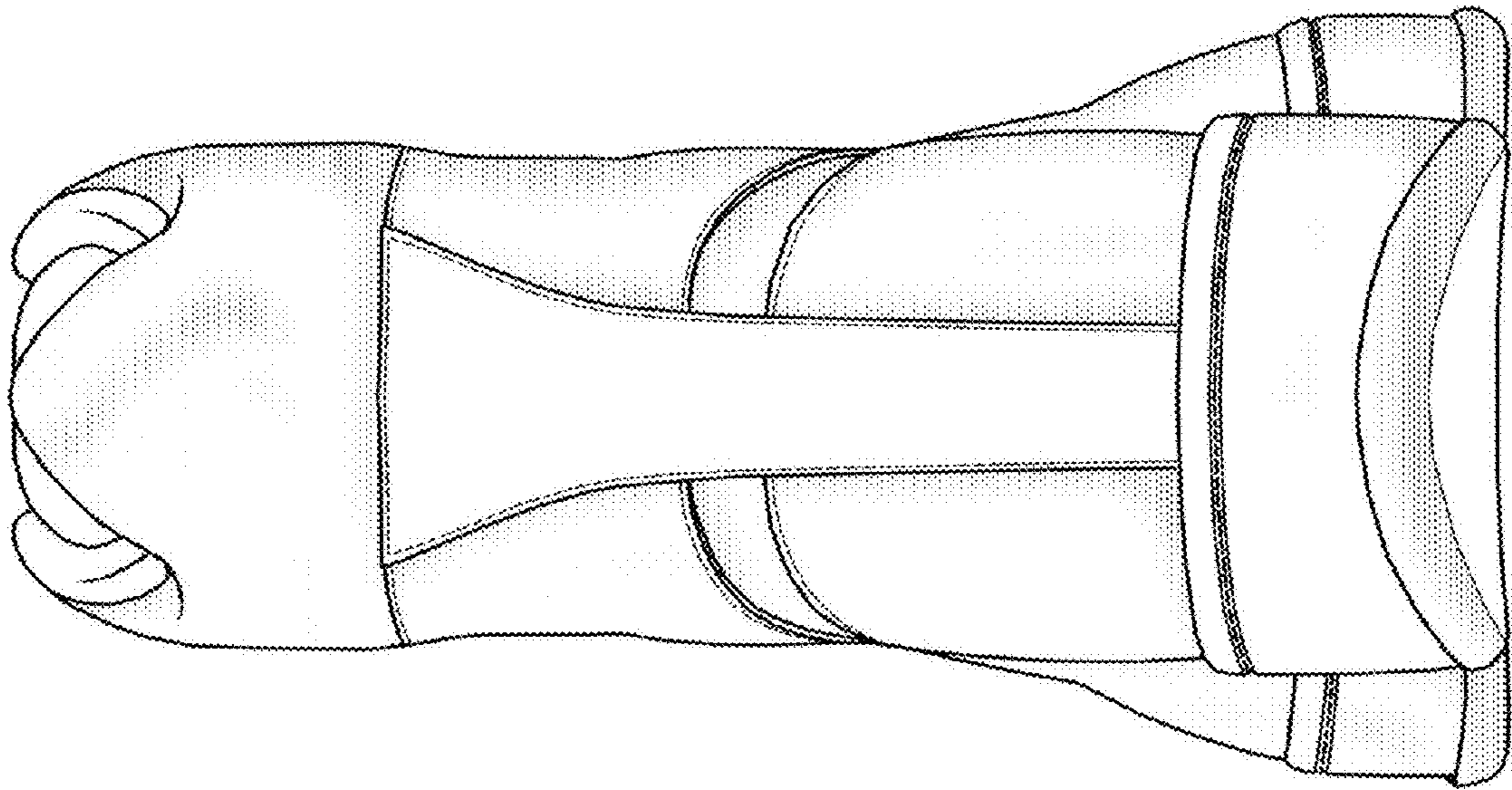

FIG. 2

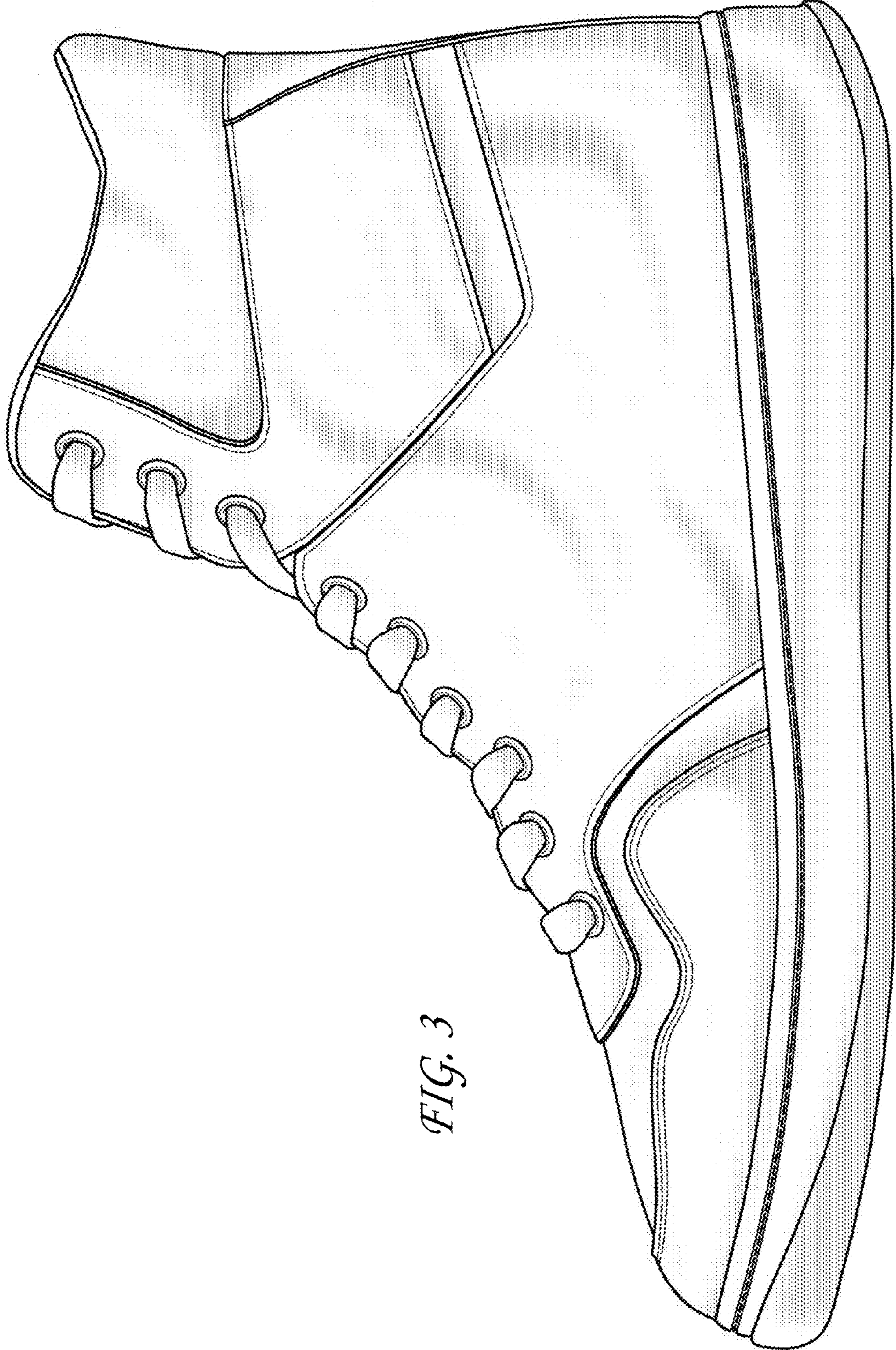

FIG. 3

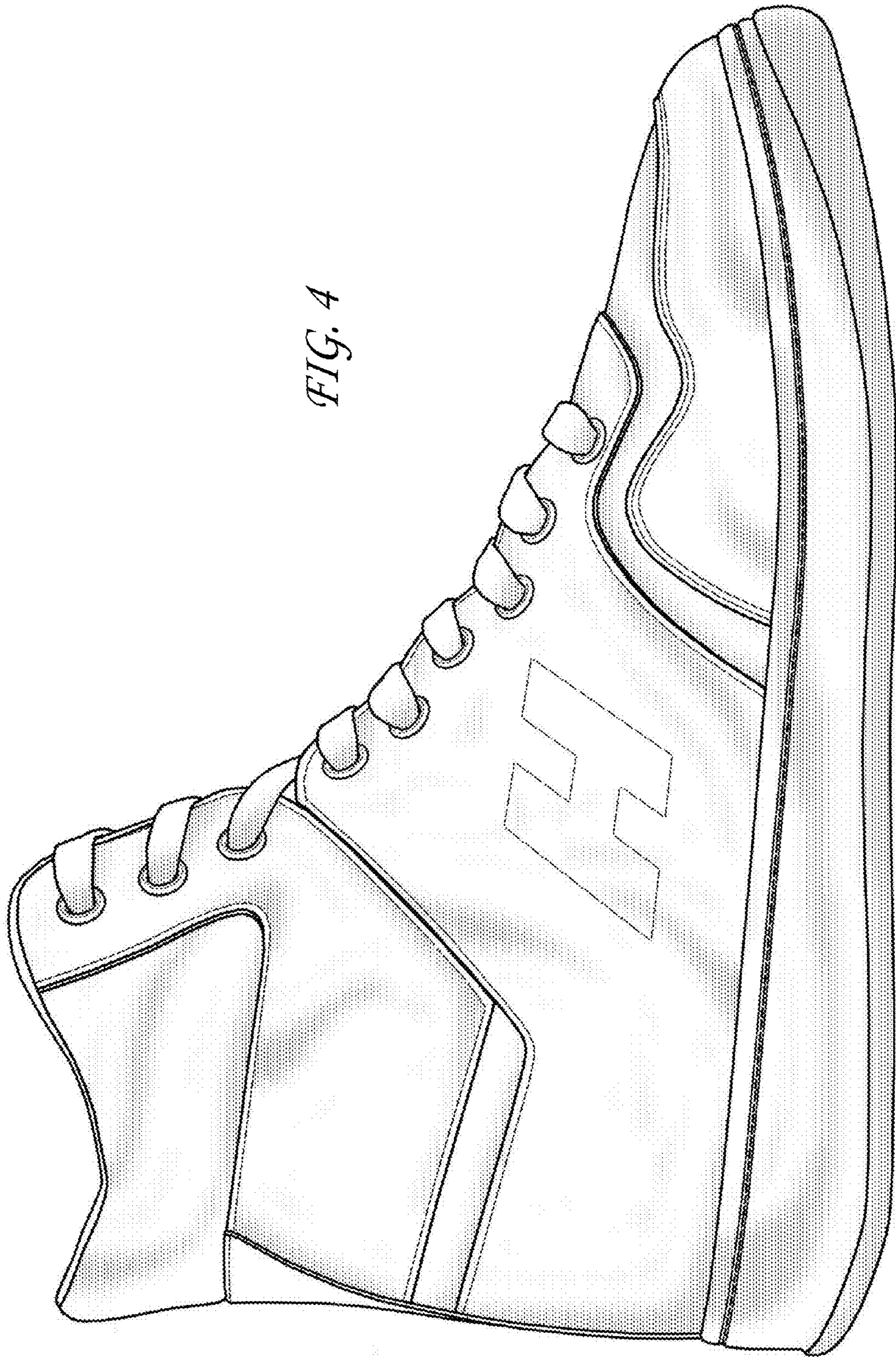

FIG. 4

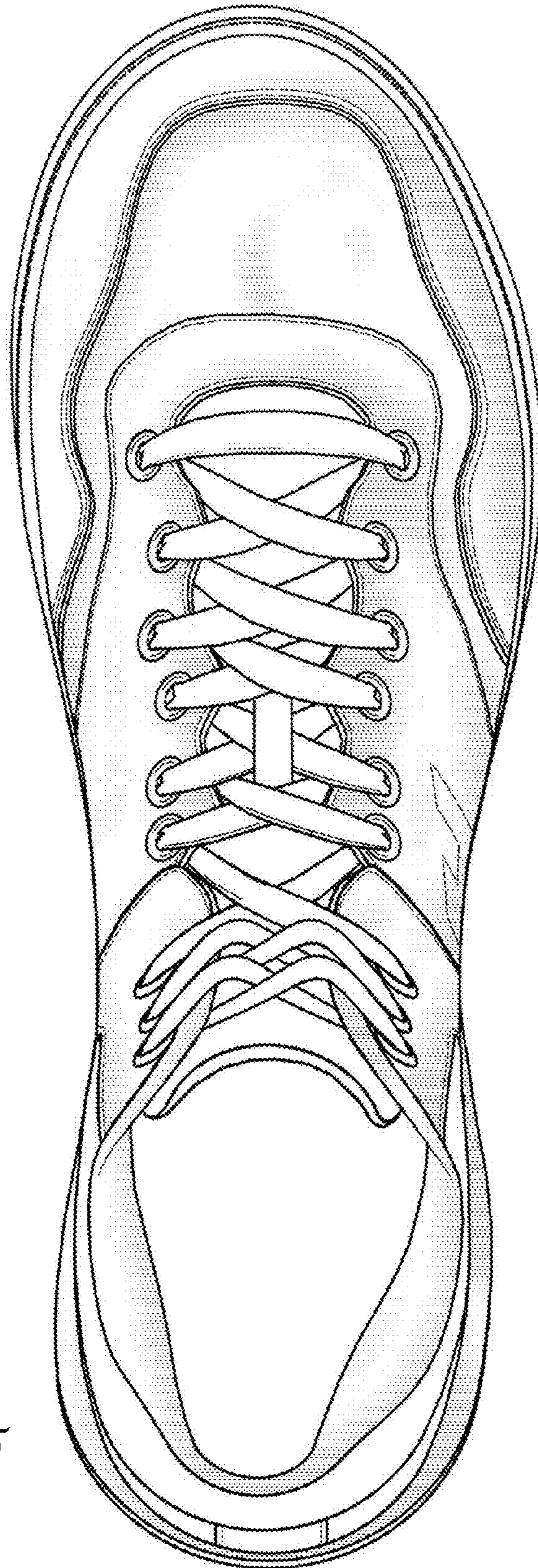

FIG. 5

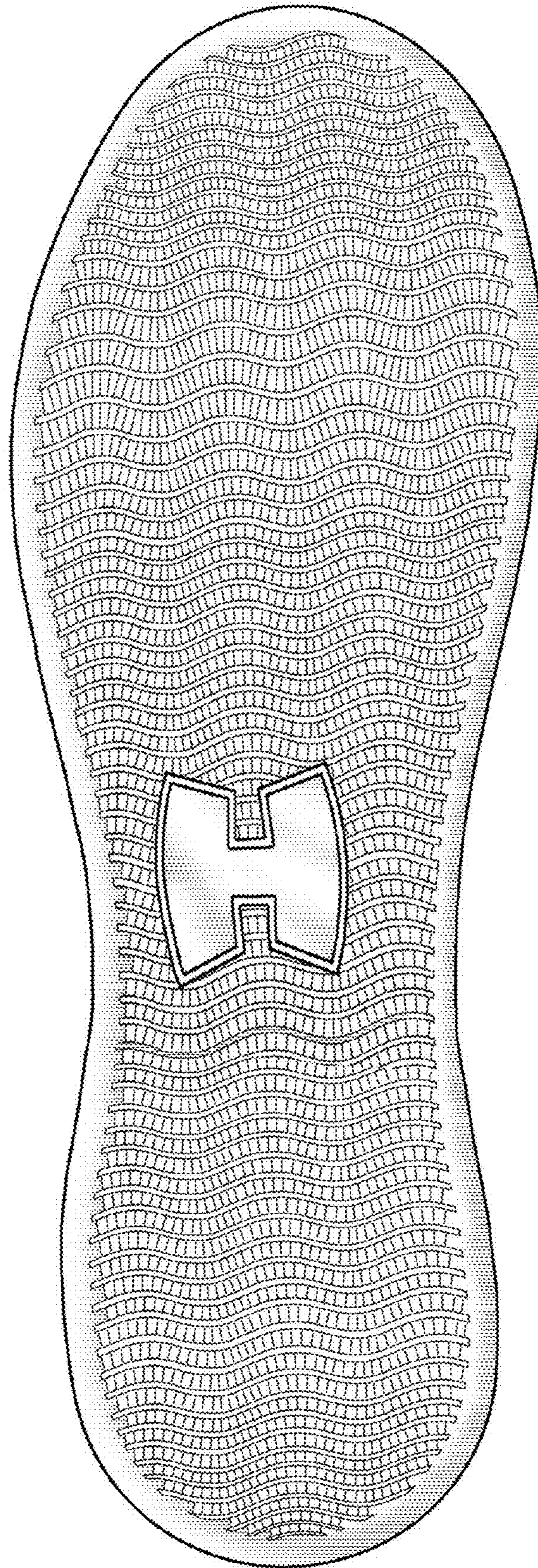

FIG. 6

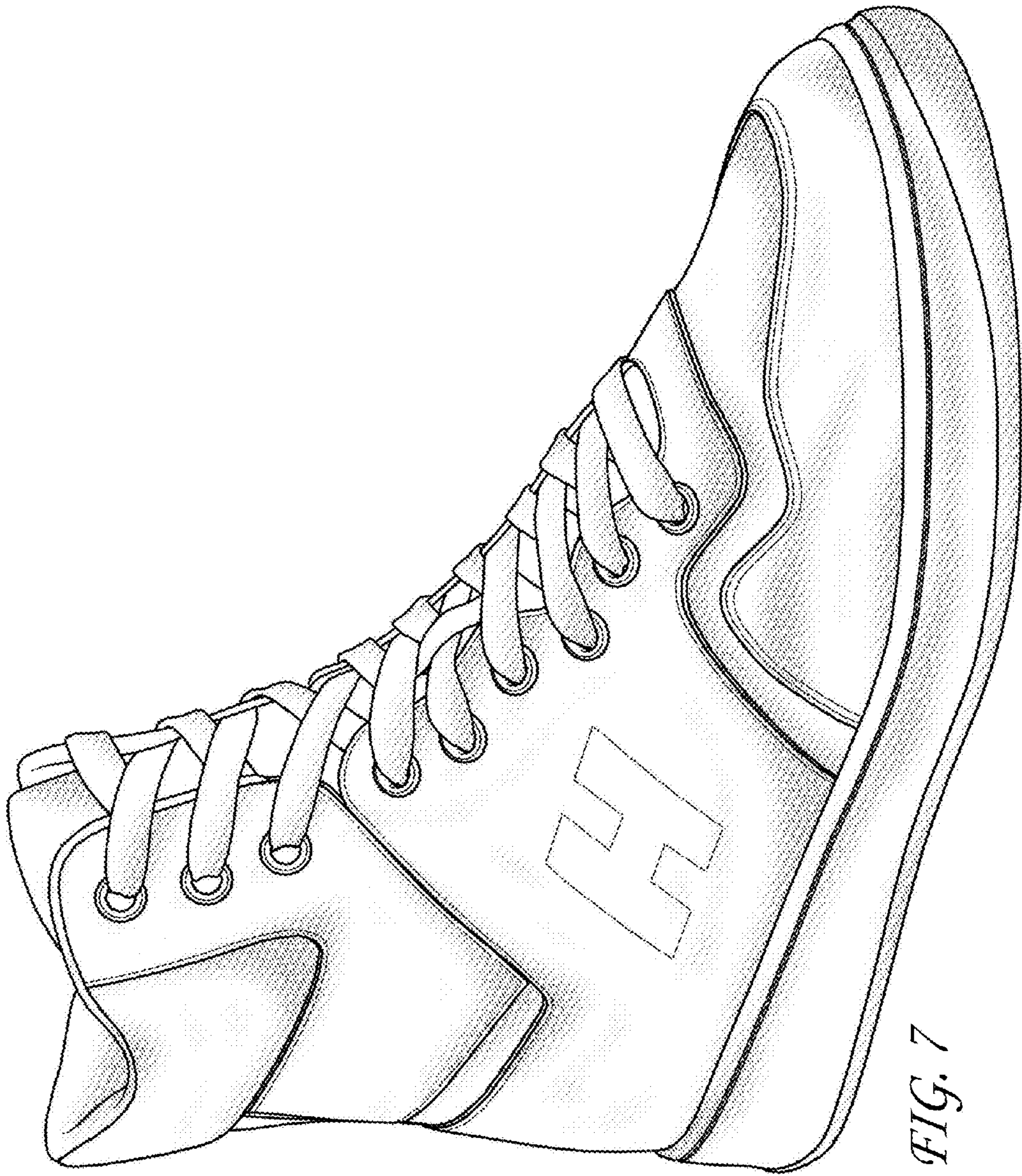

FIG. 7