



US00D702340S

(12) **United States Design Patent**
Yabuuchi et al.

(10) **Patent No.:** **US D702,340 S**
(45) **Date of Patent:** **** Apr. 8, 2014**

- (54) **FAN MOTOR**
- (71) Applicant: **Mitsubishi Electric Corporation,**
Tokyo (JP)
- (72) Inventors: **Hironori Yabuuchi,** Chiyoda-ku (JP);
Yukihiko Kawanori, Chiyoda-ku (JP);
Shinji Kobayashi, Chiyoda-ku (JP)
- (73) Assignee: **Mitsubishi Electric Corporation,**
Tokyo (JP)
- (**) Term: **14 Years**
- (21) Appl. No.: **29/461,058**
- (22) Filed: **Jul. 18, 2013**

- D547,436 S * 7/2007 Shurtleff D23/411
- D552,228 S * 10/2007 Ertze D23/411
- D569,494 S * 5/2008 Pan D23/411
- D596,737 S * 7/2009 Pan D23/411
- D626,211 S * 10/2010 Wang D23/411
- D627,053 S * 11/2010 Pan D23/411
- D627,456 S * 11/2010 Glasbrenner D23/411
- D632,384 S * 2/2011 Pan D23/411
- D632,778 S * 2/2011 Spaggiari D23/411
- D671,633 S * 11/2012 Glasbrenner D23/411

* cited by examiner

Primary Examiner — Susan Bennett Hattan

Assistant Examiner — Janice Hallmark

(74) *Attorney, Agent, or Firm* — Sughrue Mion, PLLC

(30) **Foreign Application Priority Data**

Apr. 16, 2013 (JP) 2013-008516

(51) **LOC (10) Cl.** **23-04**

(52) **U.S. Cl.**
USPC **D23/411**

(58) **Field of Classification Search**
USPC D23/370–385, 411–414, 365, 364;
415/60, 66, 68, 208.1, 213.1, 214.1;
310/257; 361/695; 126/299 D, 299 R;
D26/51, 72, 73; D32/15, 16; 416/189;
D13/179

See application file for complete search history.

(56) **References Cited**

U.S. PATENT DOCUMENTS

- D258,056 S * 1/1981 McKinnon et al. D13/112
- D448,841 S * 10/2001 Campbell D23/411
- D489,441 S * 5/2004 Wagner D23/370

(57) **CLAIM**

The ornamental design for a fan motor, as shown and described.

DESCRIPTION

FIG. 1 is a bottom, front and right side perspective view of a fan motor, showing our new design;
FIG. 2 is a front elevational view thereof;
FIG. 3 is a rear elevational view thereof;
FIG. 4 is a left side elevational view thereof;
FIG. 5 is a right side elevational view thereof;
FIG. 6 is a top plan view thereof;
FIG. 7 is a bottom plan view thereof; and,
FIG. 8 is an enlarged horizontal cross-sectional view thereof; taken along line 8-8 of FIG. 2, with the internal system omitted.

The broken lines in all views are shown for illustrative purposes only and form no part of the claimed design. The long dash short dash line forms the boundary of the claimed design and forms no part of the claimed design.

1 Claim, 6 Drawing Sheets

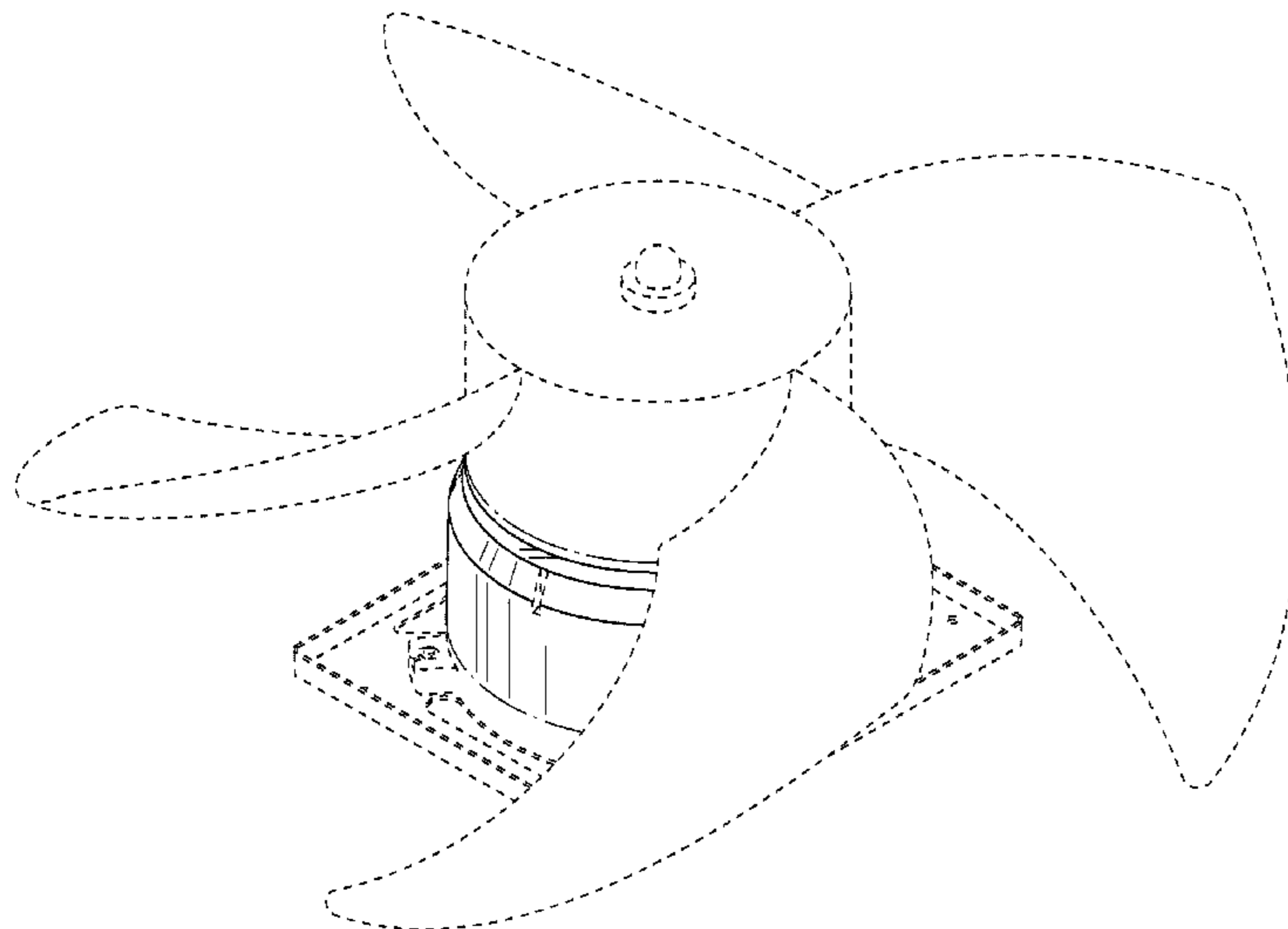

Fig. 1

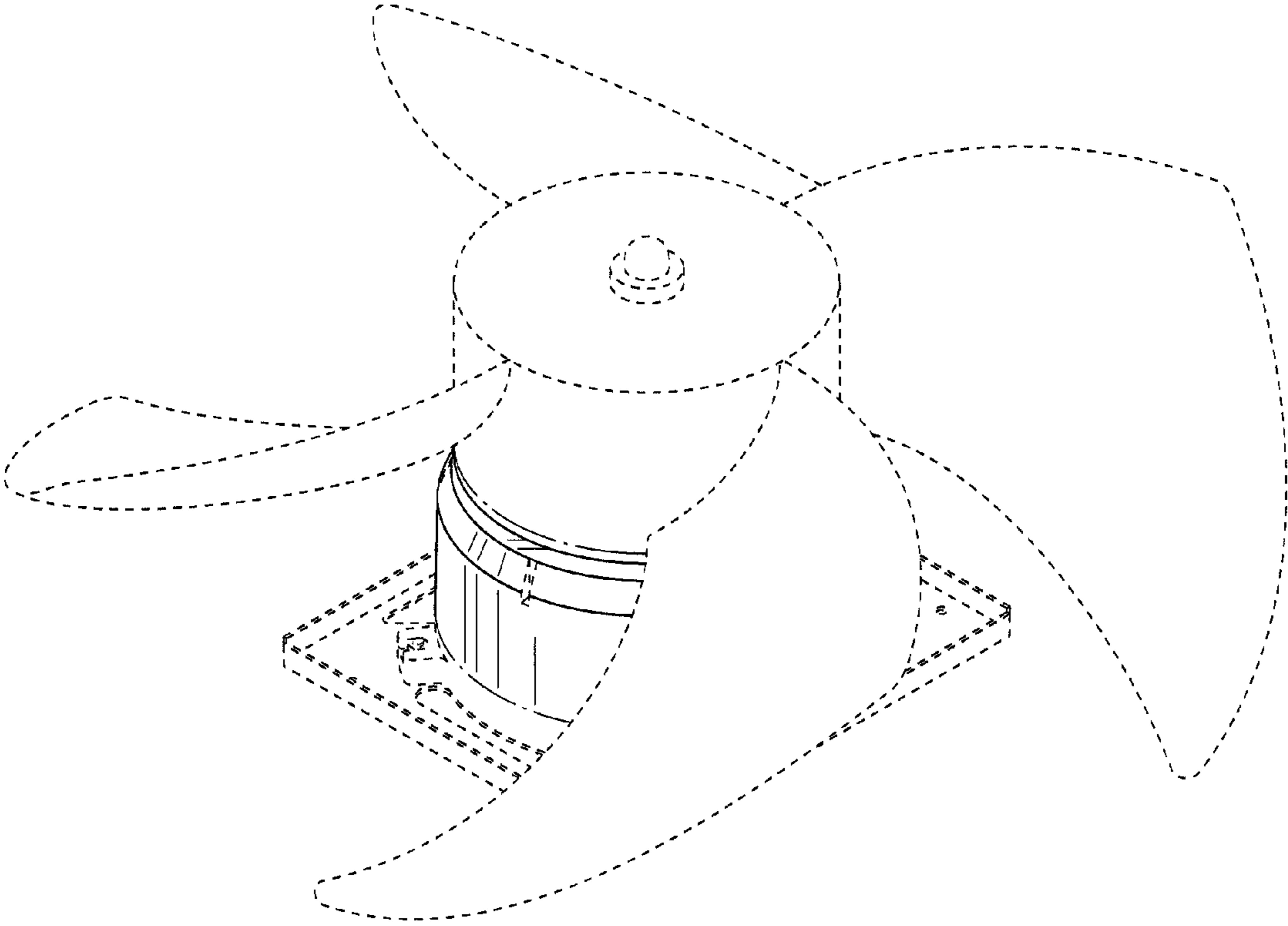

Fig. 2

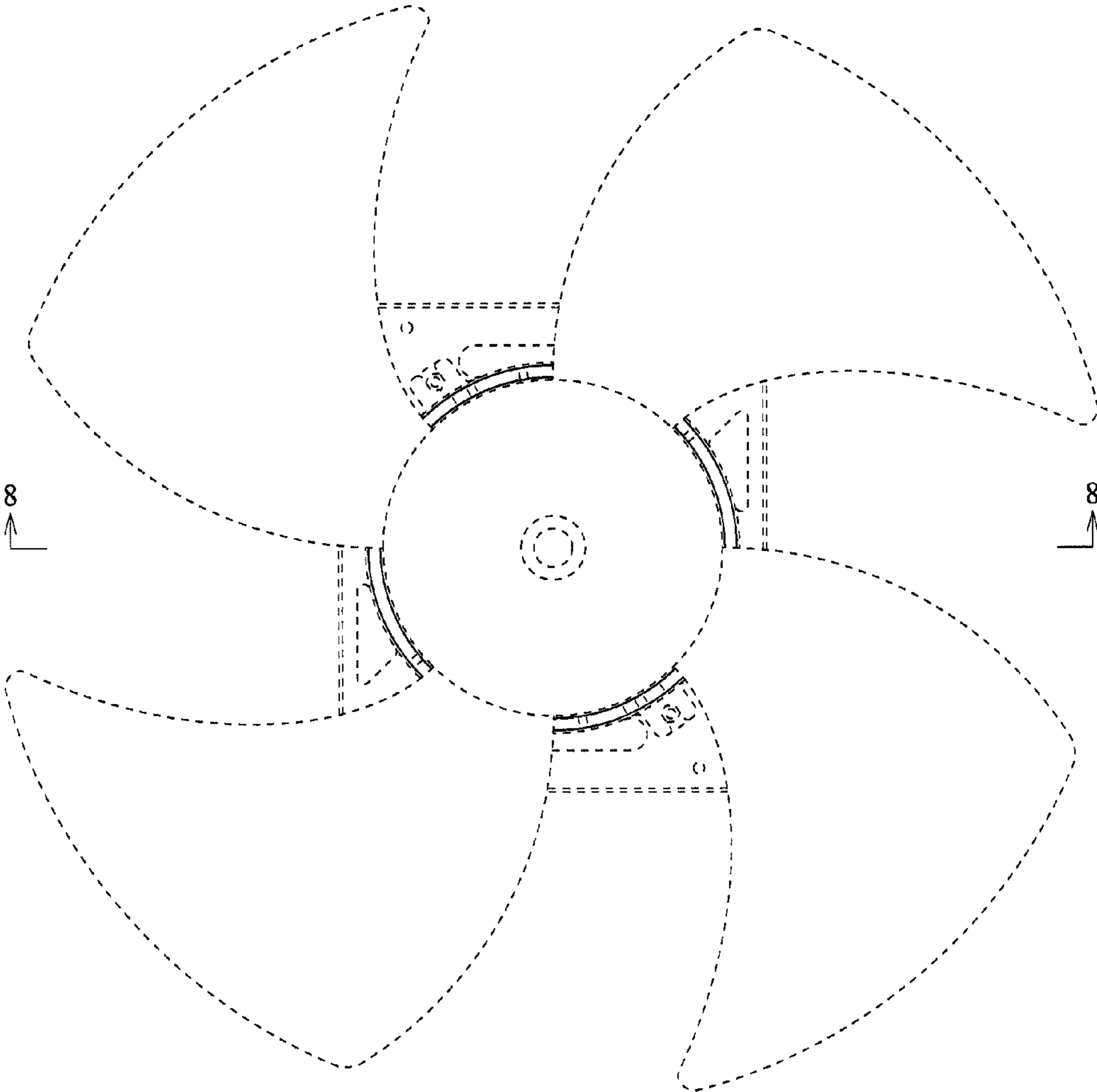

Fig. 3

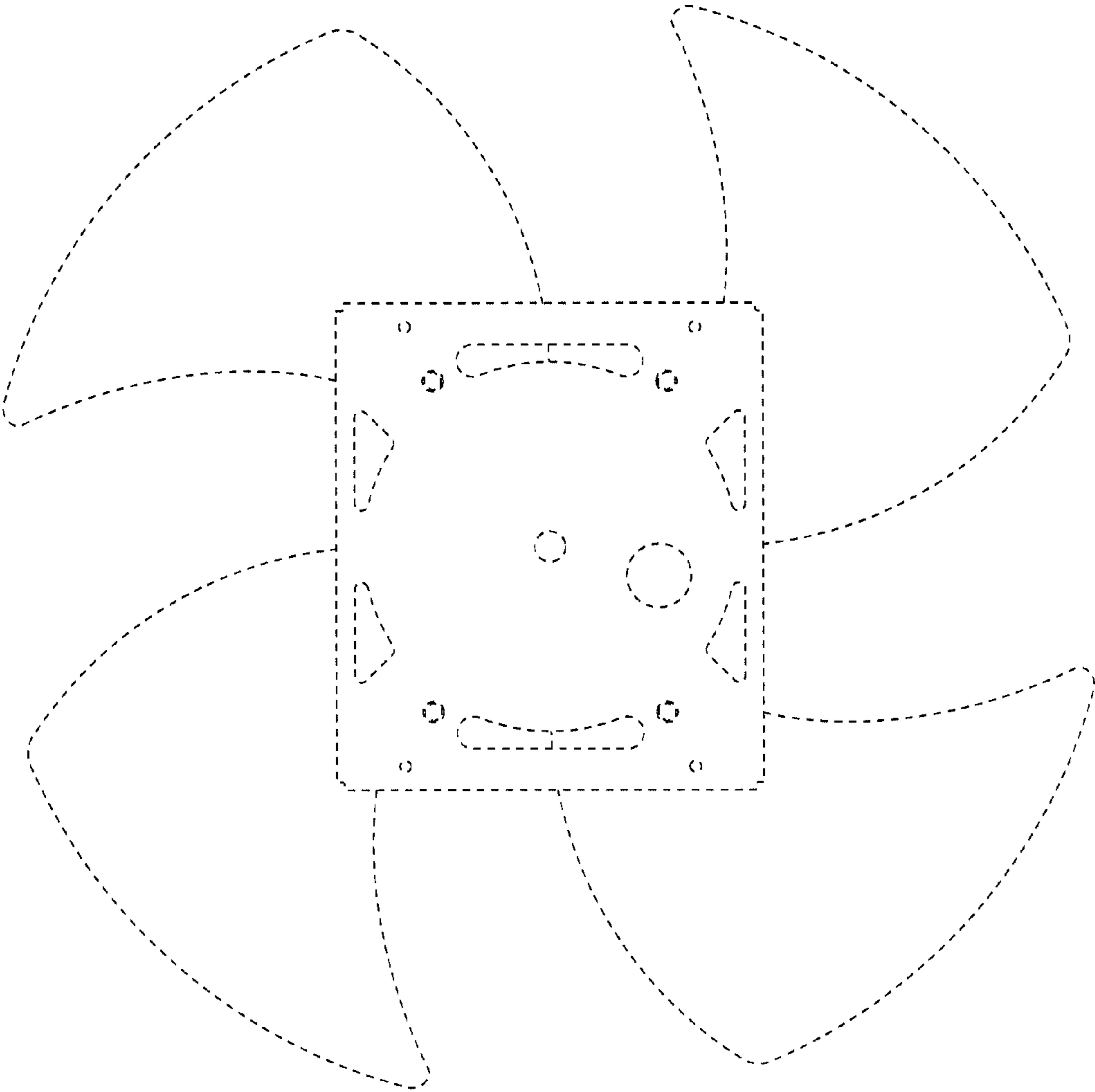

Fig. 4

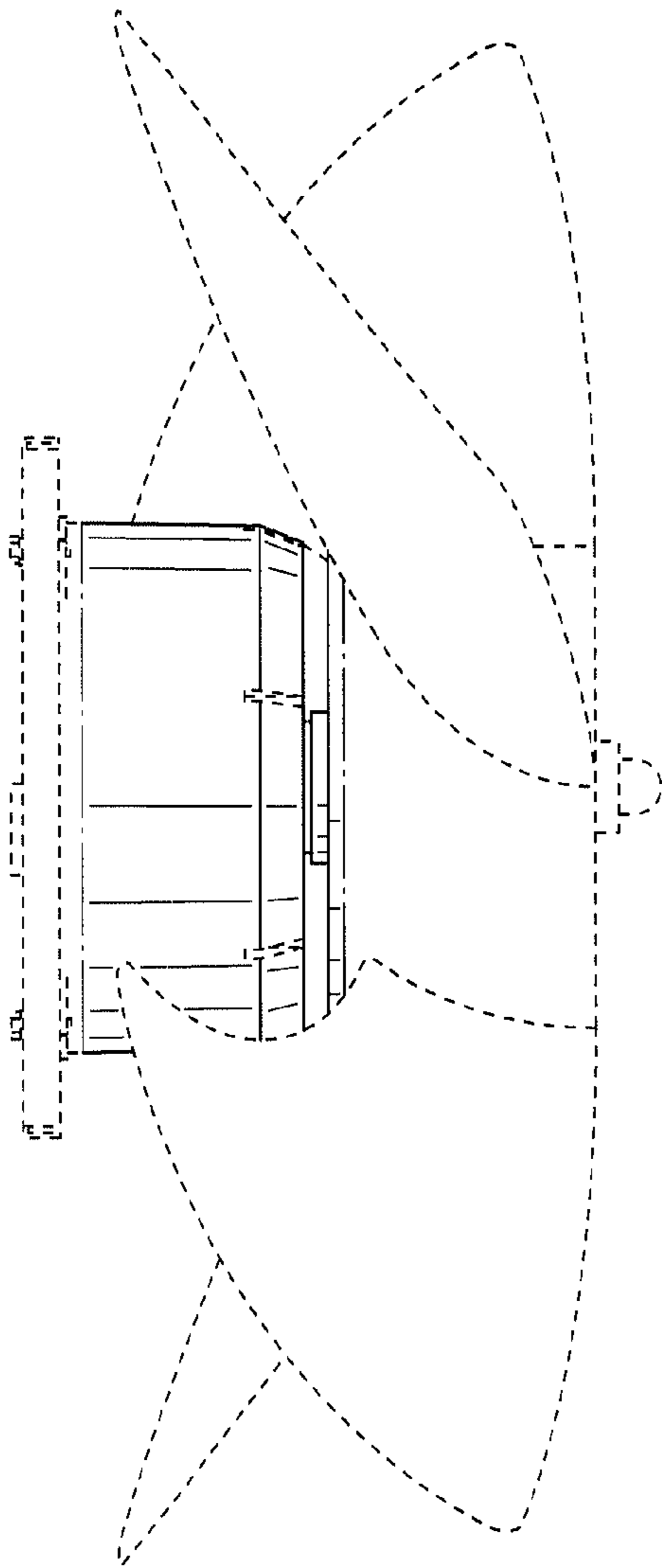

Fig. 5

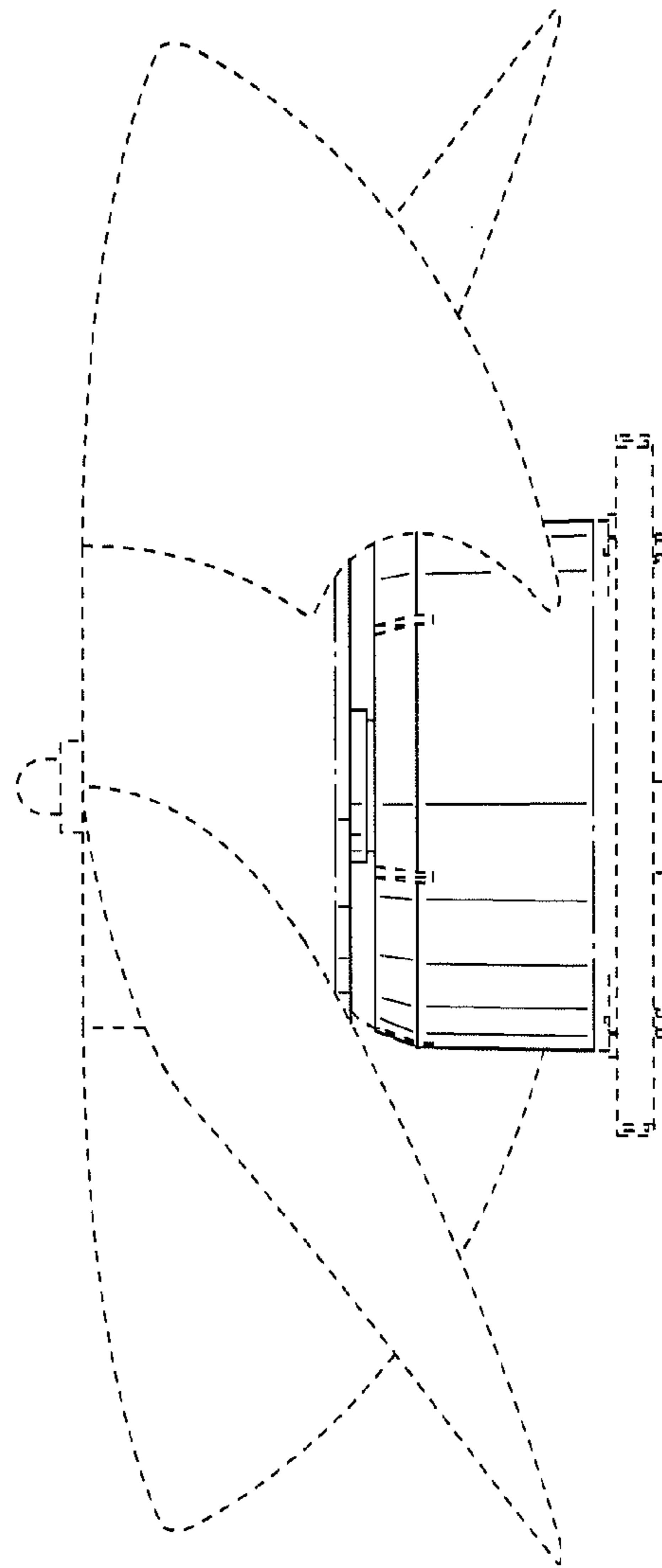

Fig. 6

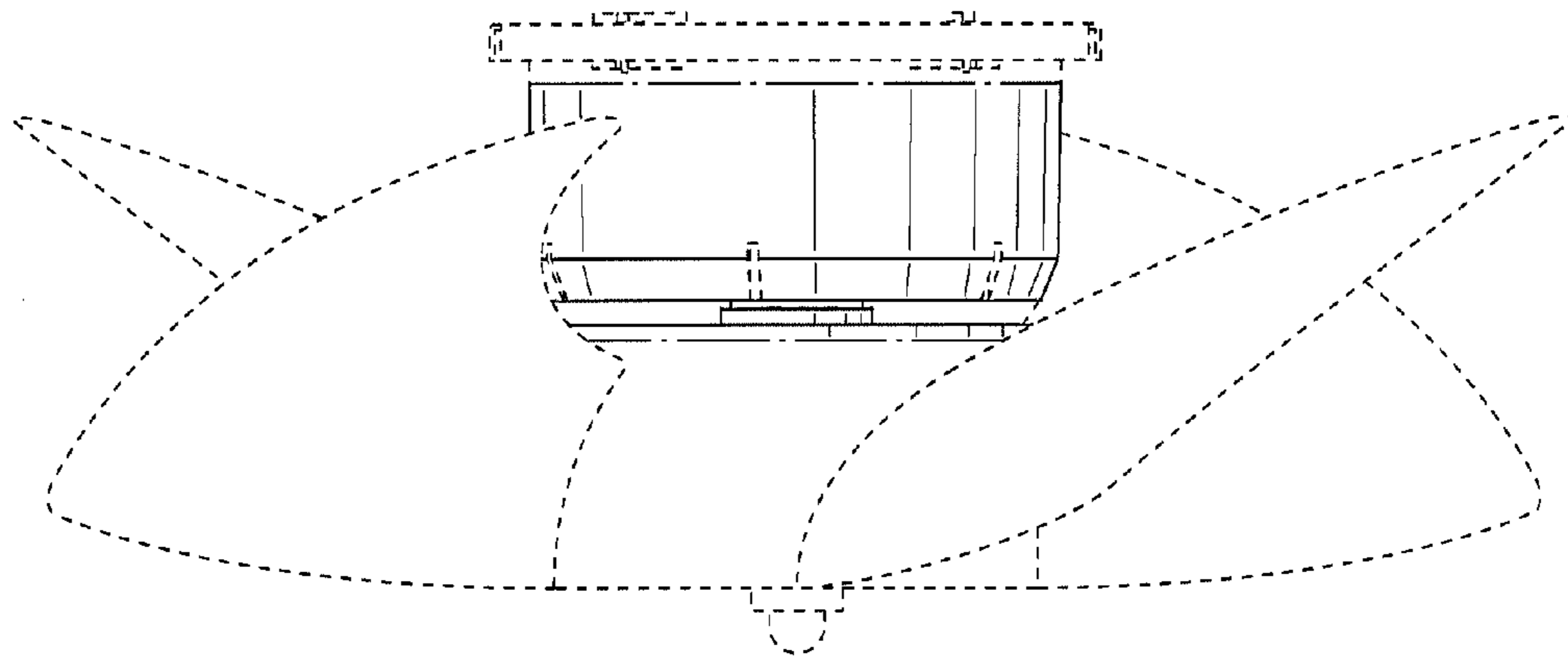

Fig. 7

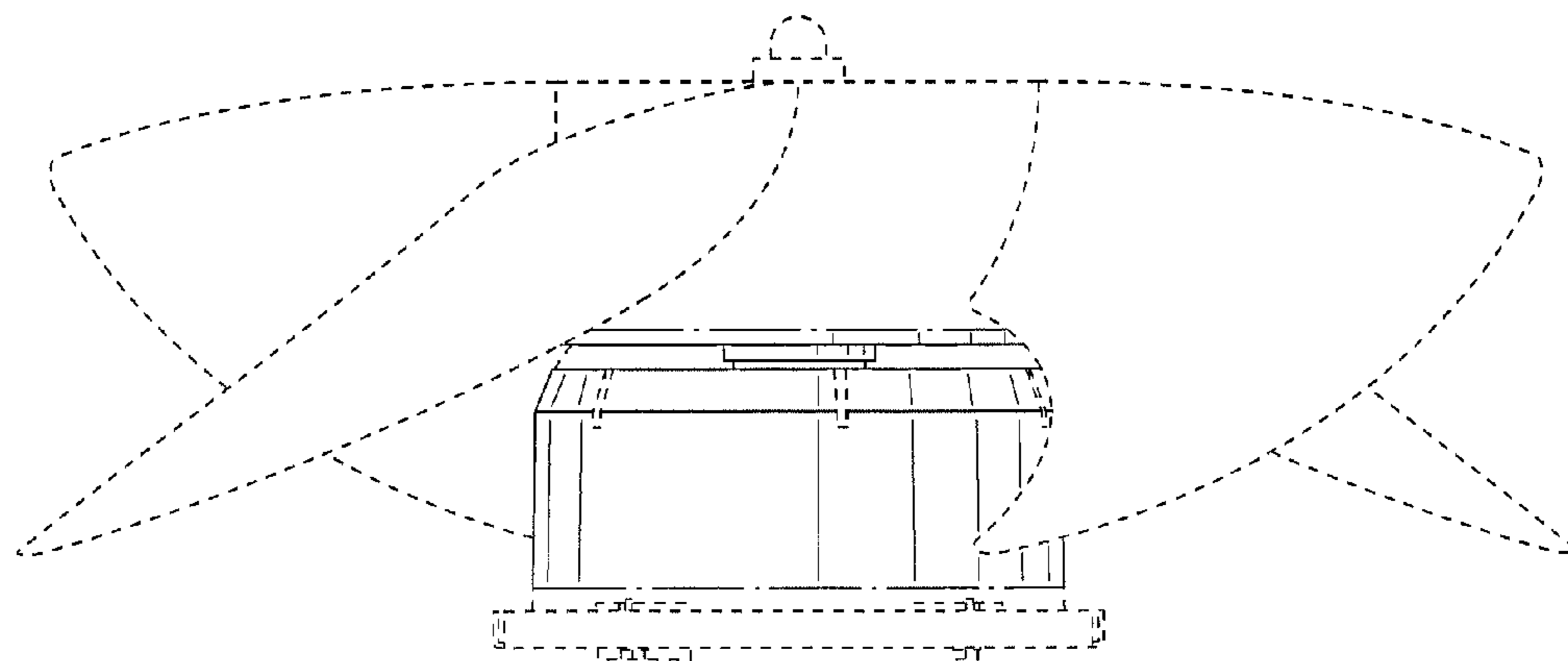

Fig. 8

