



US00D702327S

(12) **United States Design Patent**
Dannrup

(10) **Patent No.:** **US D702,327 S**

(45) **Date of Patent:** **** Apr. 8, 2014**

(54) **FILTER MODULE FOR STREET INLET AND PARTS THEREOF**

(71) Applicant: **Niels Dannrup**, Helsingborg (SE)

(72) Inventor: **Niels Dannrup**, Helsingborg (SE)

(73) Assignee: **Sweden Water Purification AB**,
Jonkoping (SE)

(**) Term: **14 Years**

(21) Appl. No.: **29/447,049**

(22) Filed: **Feb. 28, 2013**

(30) **Foreign Application Priority Data**

Aug. 28, 2012 (SE) 2012/0353

(51) **LOC (10) Cl.** **23-01**

(52) **U.S. Cl.**
USPC **D23/261**

(58) **Field of Classification Search**
USPC D23/260, 261, 263, 266; 4/286-294,
4/309, 178

See application file for complete search history.

(56) **References Cited**

U.S. PATENT DOCUMENTS

5,546,614 A * 8/1996 King, II 4/256.1
D425,182 S * 5/2000 Vargas D23/260
D550,805 S * 9/2007 Hazlehurst D23/209
D557,374 S * 12/2007 Pecca D23/209
D598,196 S * 8/2009 Vreeland D3/304
D600,324 S * 9/2009 Vreeland D23/261

D606,174 S * 12/2009 Martin D23/261
D612,914 S * 3/2010 Morad D23/261
D644,041 S * 8/2011 Bugio D6/462
D651,694 S * 1/2012 Clark D23/261
D659,401 S * 5/2012 Pedersen et al. D3/306
2002/0144338 A1 * 10/2002 Delanzo 4/286
2009/0271920 A1 * 11/2009 Viggiano 4/292

FOREIGN PATENT DOCUMENTS

EP 12153111.5 1/2012

OTHER PUBLICATIONS

U.S. Appl. No. 29/447,053, filed Feb. 28, 2013, Niels Dannrup.
U.S. Appl. No. 29/447,036, filed Feb. 28, 2013, Niels Dannrup.
U.S. Appl. No. 29/447,045, filed Feb. 28, 2013, Niels Dannrup.

* cited by examiner

Primary Examiner — Eric Goodman

(74) *Attorney, Agent, or Firm* — Wolf, Greenfield & Sacks,
P.C.; Randy Pritzker

(57) **CLAIM**

The ornamental design for filter module for street inlet and parts thereof, as shown and described.

DESCRIPTION

FIG. 1 is a perspective view of the filter module for street inlet and parts thereof;

FIG. 2 is a an opposite perspective view thereof; and

FIG. 3 is a first side view thereof; and

FIG. 4 is a second side view thereof; and

FIG. 5 is a third side view thereof; and

FIG. 6 is a first end view thereof; and,

FIG. 7 is a second end view thereof.

1 Claim, 7 Drawing Sheets

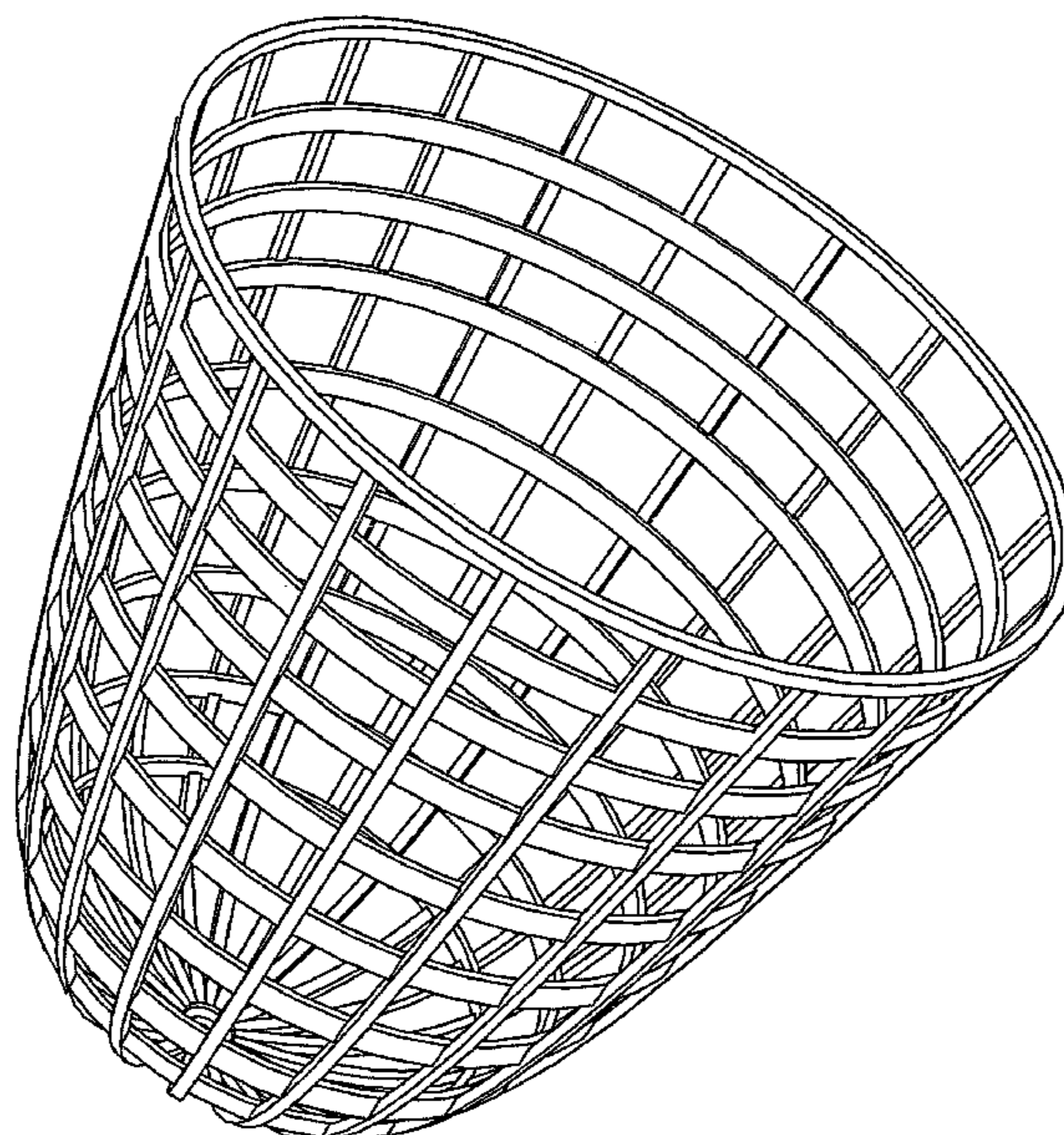

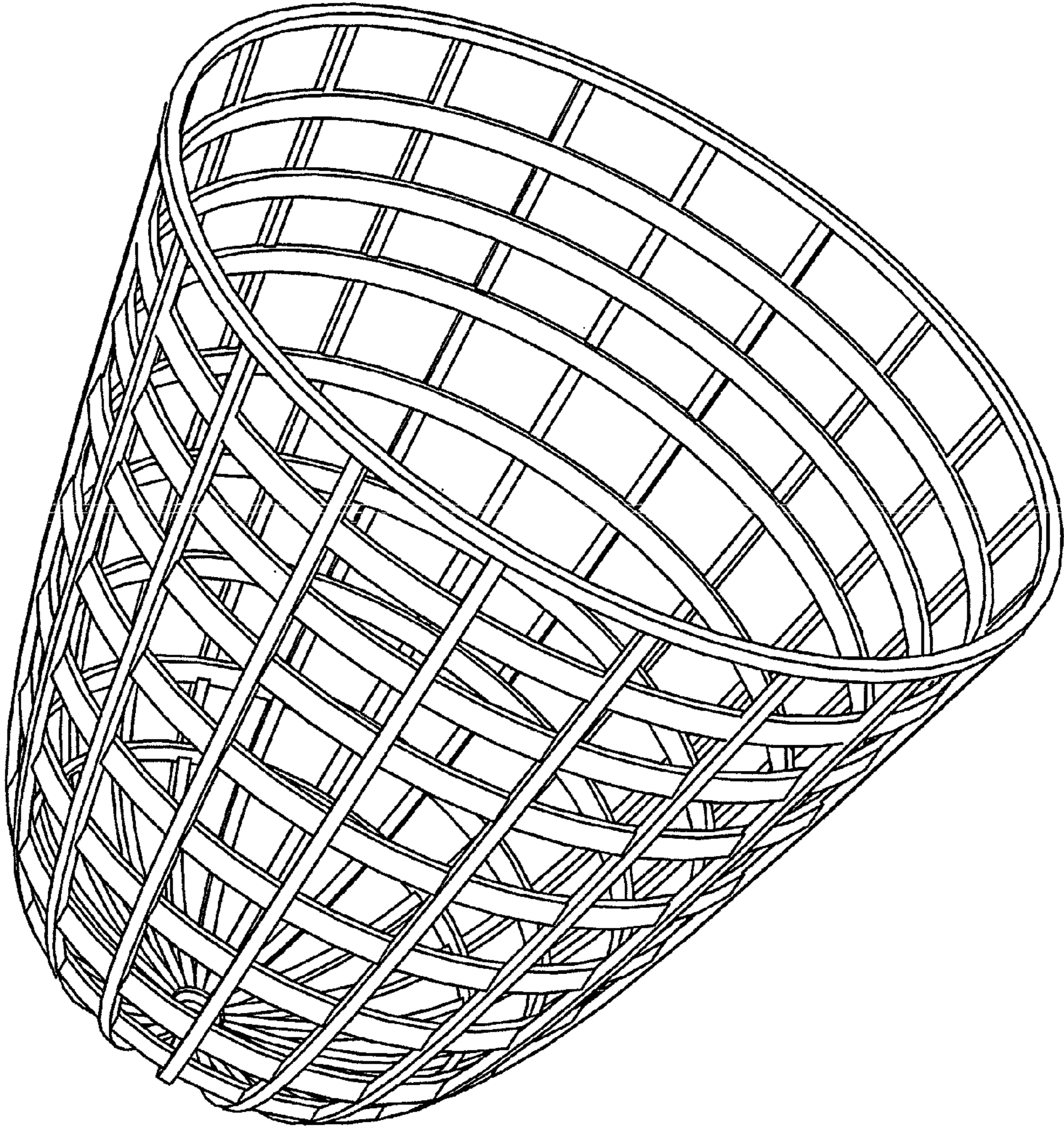

Figure 1

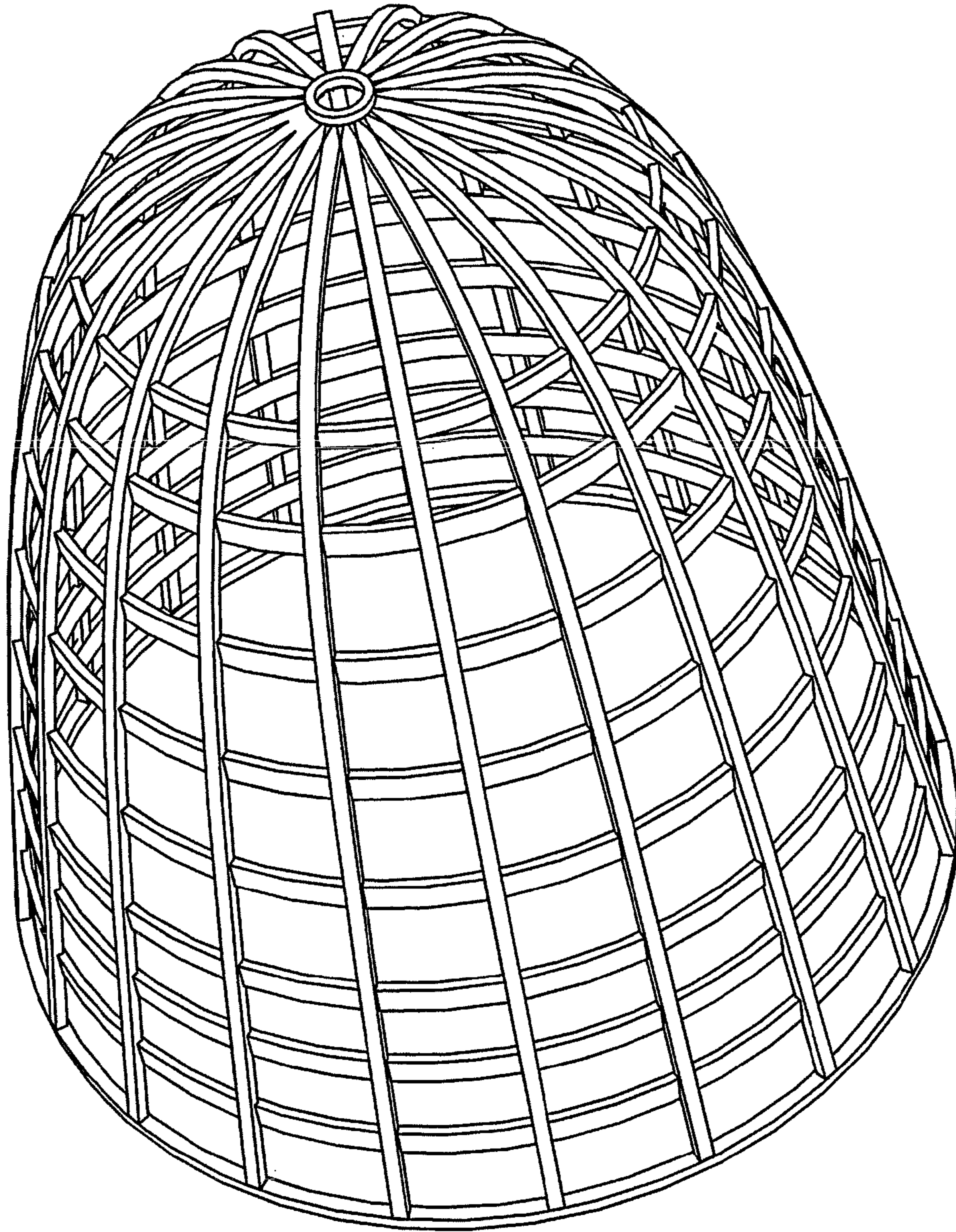

Figure 2

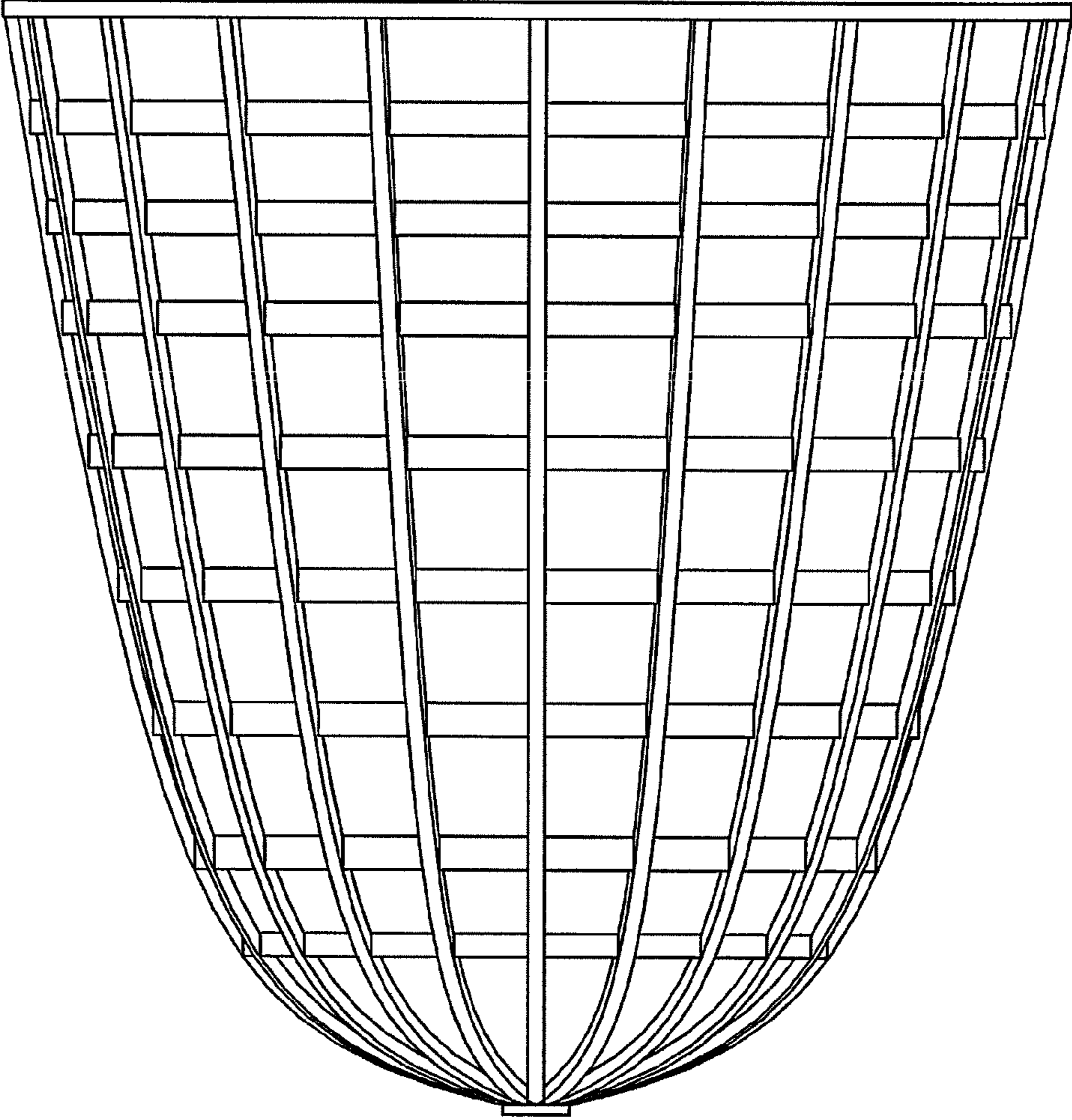

Figure 3

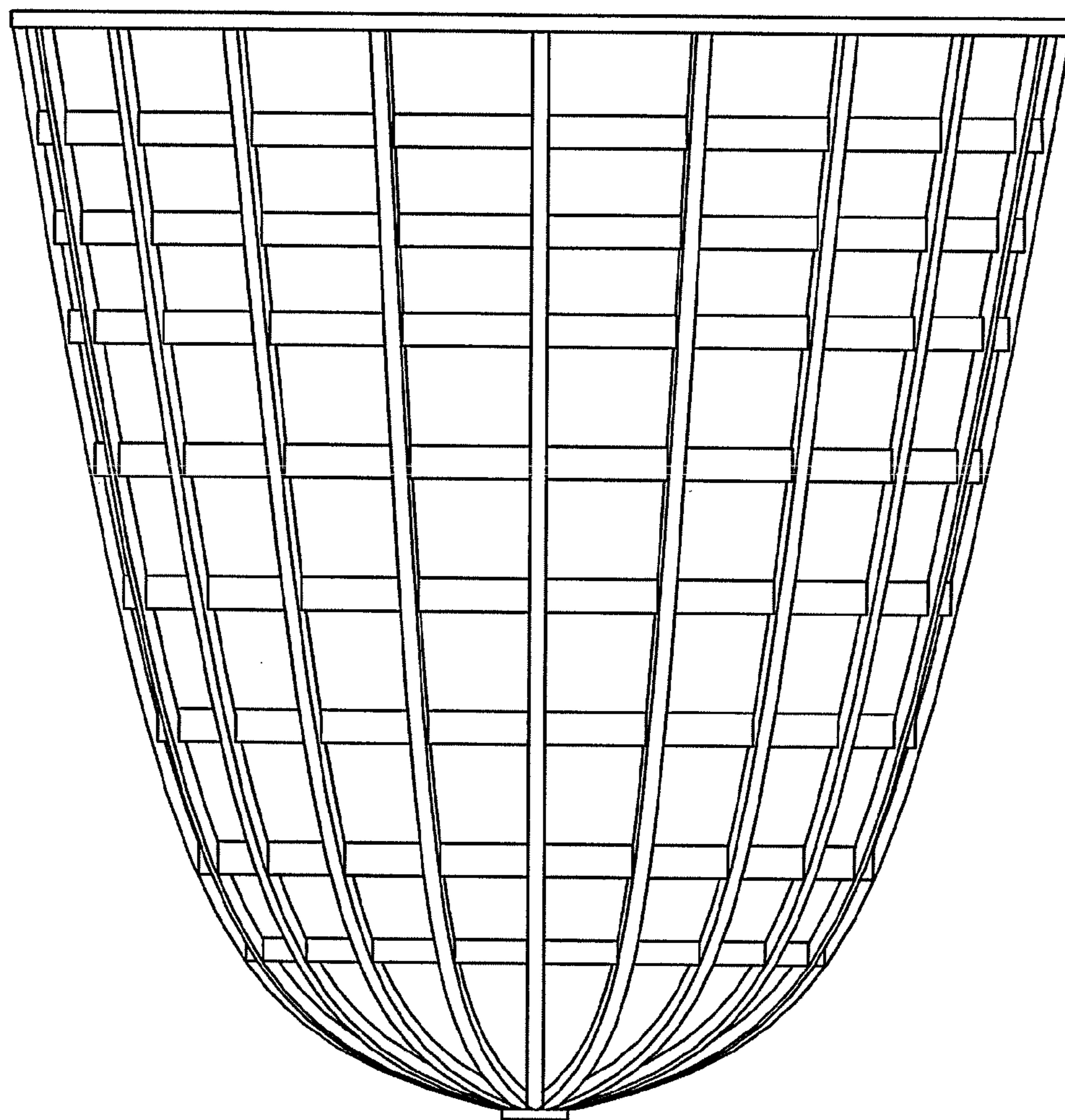

Figure 4

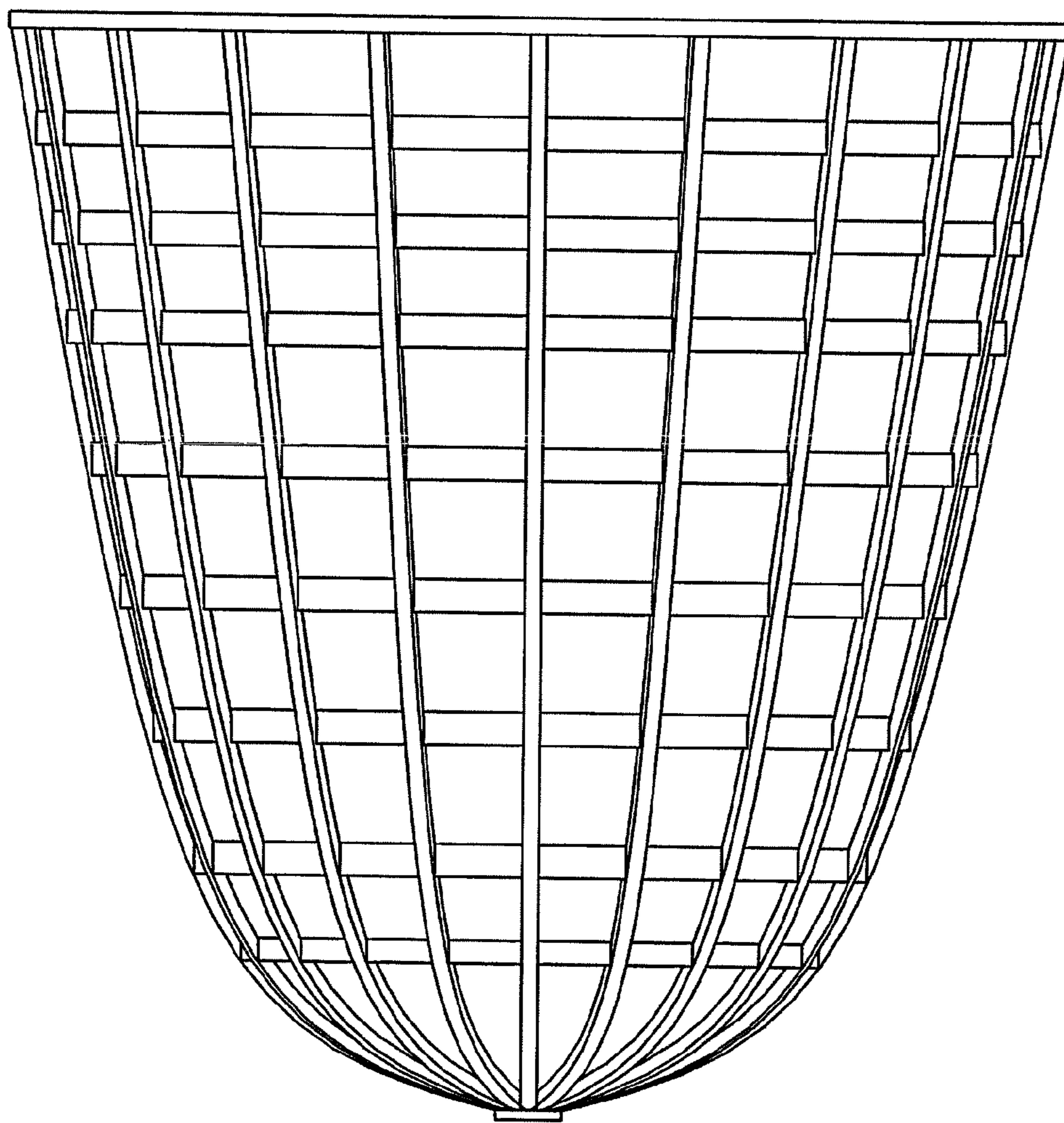

Figure 5

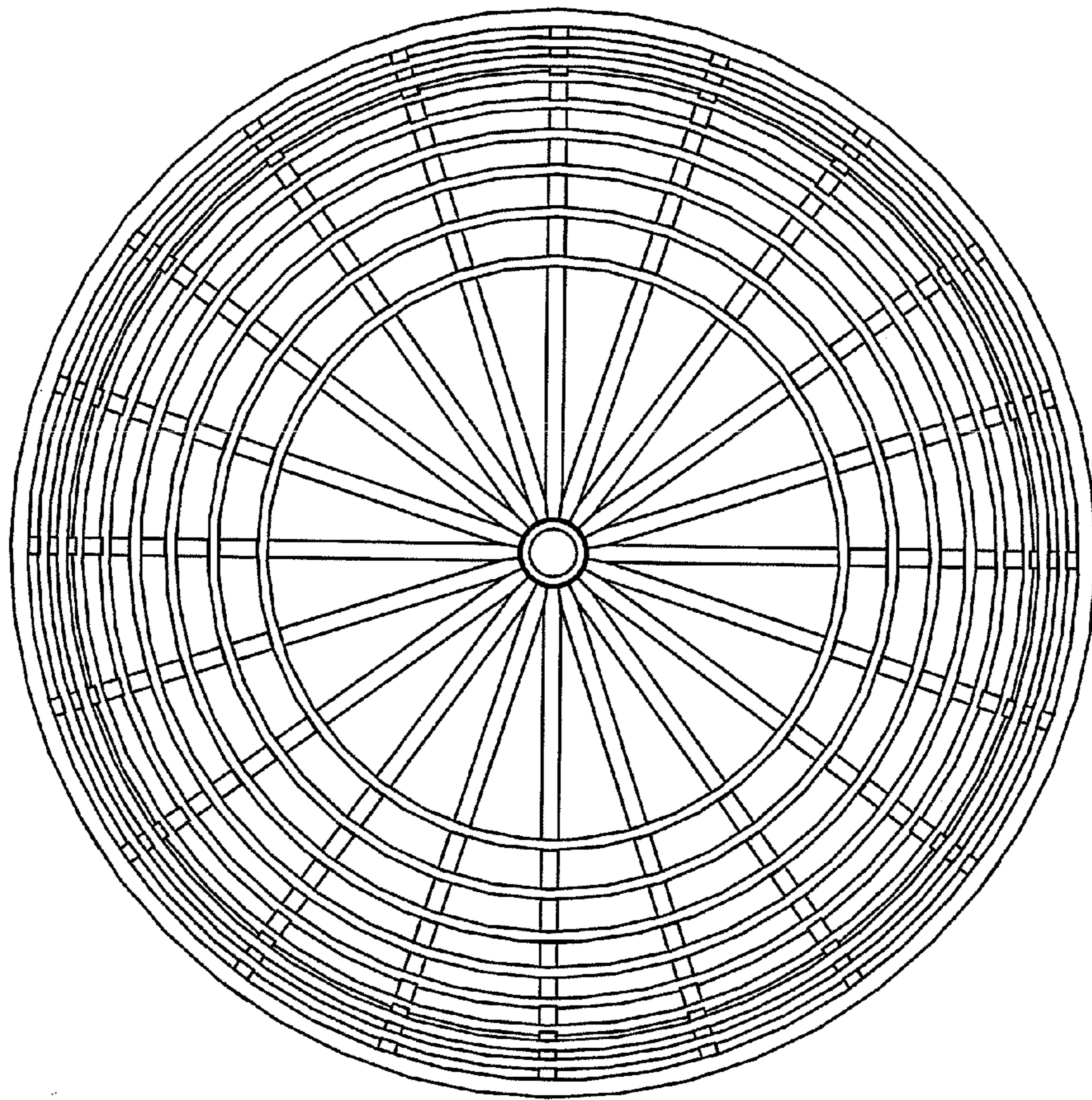

Figure 6

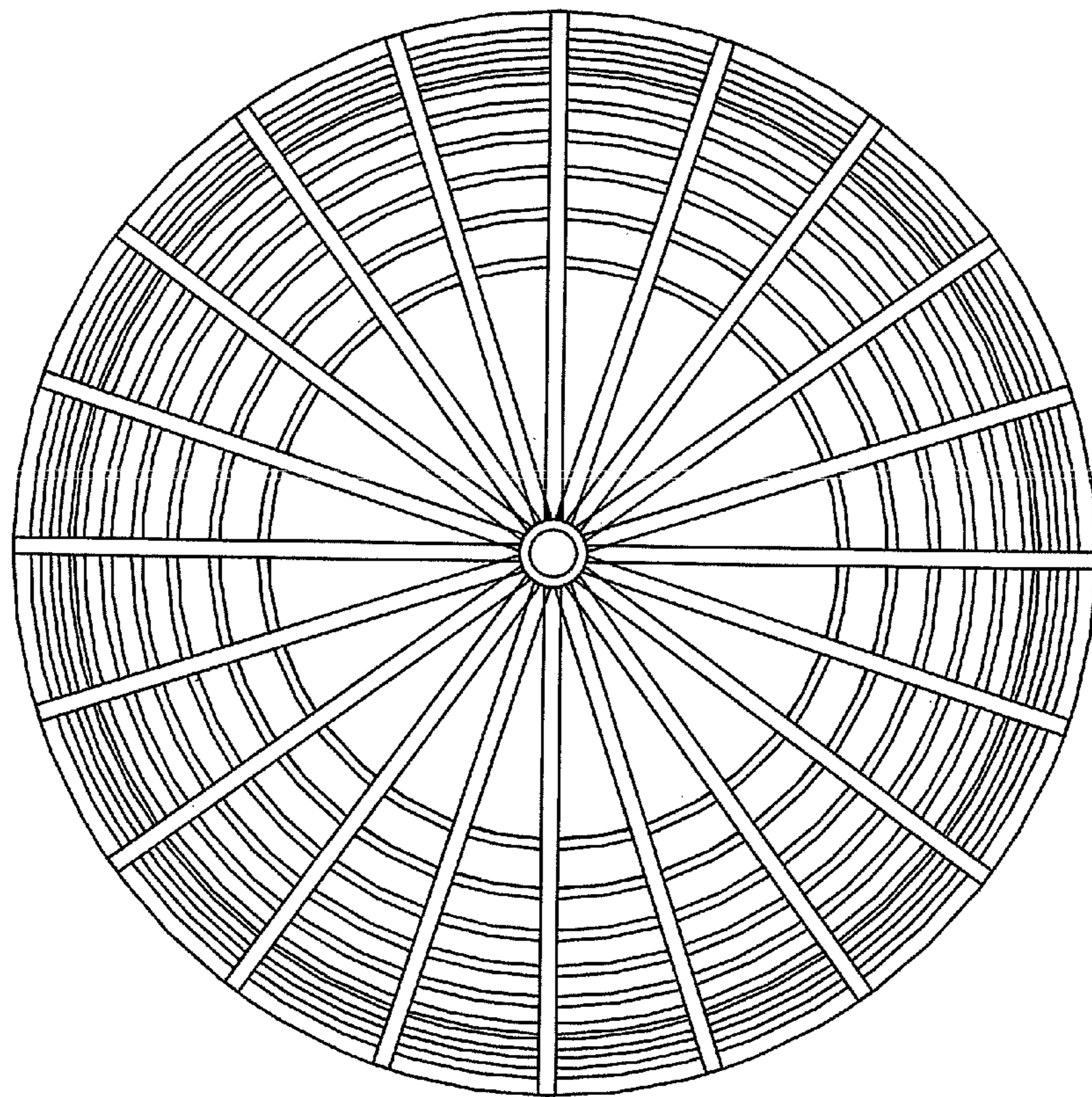

Figure 7