



US00D702270S

(12) **United States Design Patent**
Pinchot

(10) **Patent No.:** **US D702,270 S**
(45) **Date of Patent:** **** Apr. 8, 2014**

(54) **EXTRUDER PLATE FOR EXTRUDER INSERTS**

(71) Applicant: **JMP Industries, Inc.**, Parma, OH (US)

(72) Inventor: **James M. Pinchot**, Parma, OH (US)

(73) Assignee: **JMP Industries, Inc.**, Parma, OH (US)

(**) Term: **14 Years**

(21) Appl. No.: **29/452,671**

(22) Filed: **Apr. 19, 2013**

(51) **LOC (10) Cl.** **15-09**

(52) **U.S. Cl.**
USPC **D15/139; D15/199**

(58) **Field of Classification Search**
USPC D7/368, 387, 665, 672, 676, 677;
D15/138, 139, 199; D21/398, 401,
D21/444, 468, 483, 488, 501-503, 563,
D21/680; D23/259-261; 264/117.12, 209.1,
264/209.8; 366/76.1, 149; 425/190, 208,
425/380

See application file for complete search history.

(56) **References Cited**

U.S. PATENT DOCUMENTS

D562,370 S *	2/2008	Pinchot	D15/199
D562,857 S *	2/2008	Pinchot	D15/199
D562,858 S *	2/2008	Pinchot	D15/199
D562,859 S *	2/2008	Pinchot	D15/199
D562,860 S *	2/2008	Pinchot	D15/199
D562,861 S *	2/2008	Pinchot	D15/199

D563,441 S *	3/2008	Pinchot	D15/199
D563,442 S *	3/2008	Pinchot	D15/199
D564,550 S *	3/2008	Pinchot	D15/139
D564,551 S *	3/2008	Pinchot	D15/139
D565,067 S *	3/2008	Pinchot	D15/139
D565,068 S *	3/2008	Pinchot	D15/199
D565,610 S *	4/2008	Pinchot	D15/139
D565,611 S *	4/2008	Pinchot	D15/139
D565,612 S *	4/2008	Pinchot	D15/139
D565,613 S *	4/2008	Pinchot	D15/139
D565,614 S *	4/2008	Pinchot	D15/139
D565,615 S *	4/2008	Pinchot	D15/139
D566,145 S *	4/2008	Pinchot	D15/139
D568,349 S *	5/2008	Pinchot	D15/139
D569,885 S *	5/2008	Pinchot	D15/199
D577,045 S *	9/2008	Pinchot	D15/139
D664,575 S *	7/2012	Pinchot	D15/139
D690,746 S *	10/2013	Pinchot	D15/139

* cited by examiner

Primary Examiner — Patricia Palasik

(74) *Attorney, Agent, or Firm* — Fay Sharpe LLP

(57) **CLAIM**

The ornamental design for an extruder plate for extruder inserts, as shown and described.

DESCRIPTION

FIG. 1 is a top plan view of an extruder plate for generally triangular shaped extruder inserts showing my new design; FIG. 2 is a cross-sectional view along line 2-2 of FIG. 1; and, FIG. 3 is an enlarged view of one die insert opening. In the drawings, the broken lines form no part of the claimed design.

1 Claim, 1 Drawing Sheet

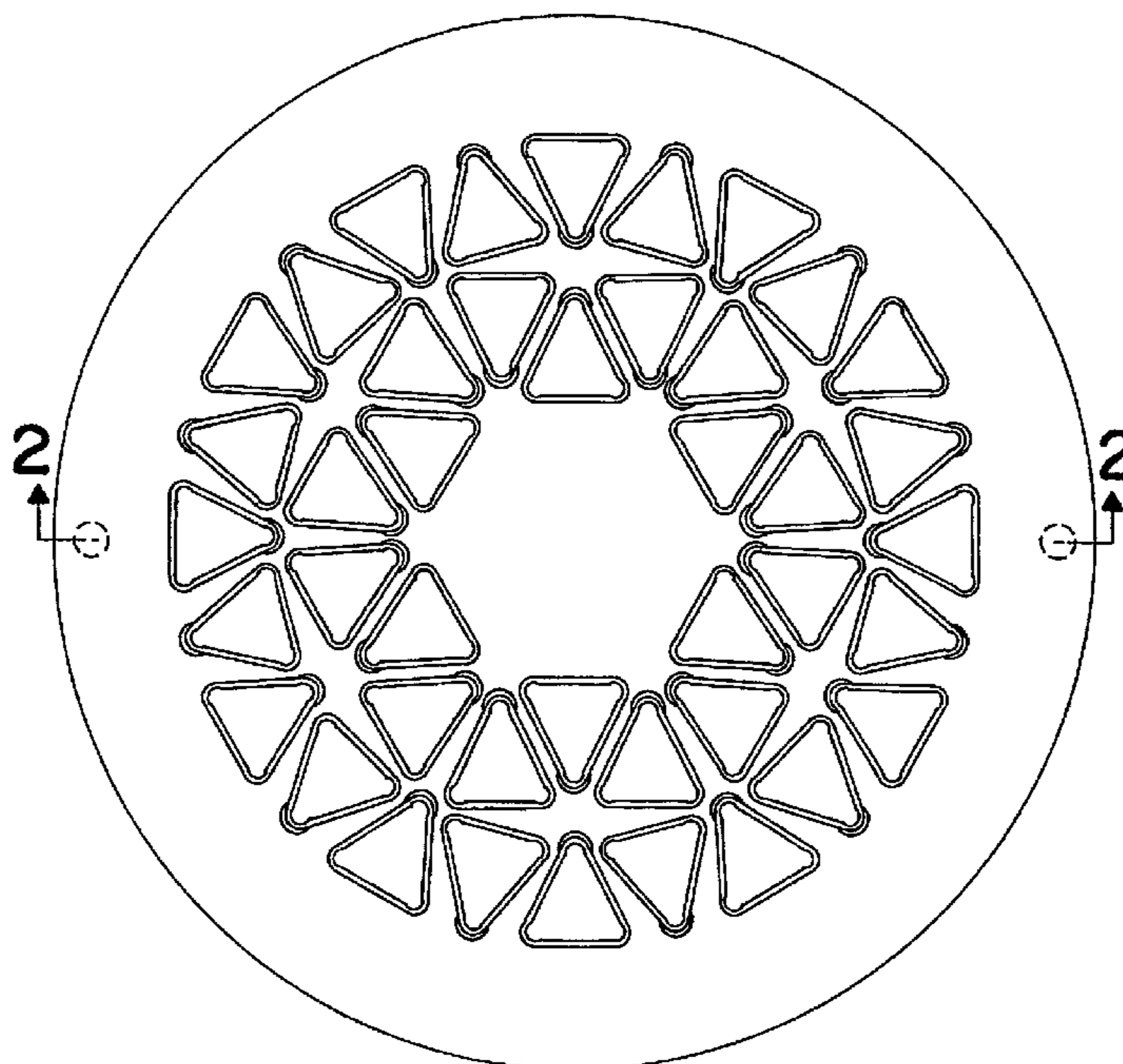

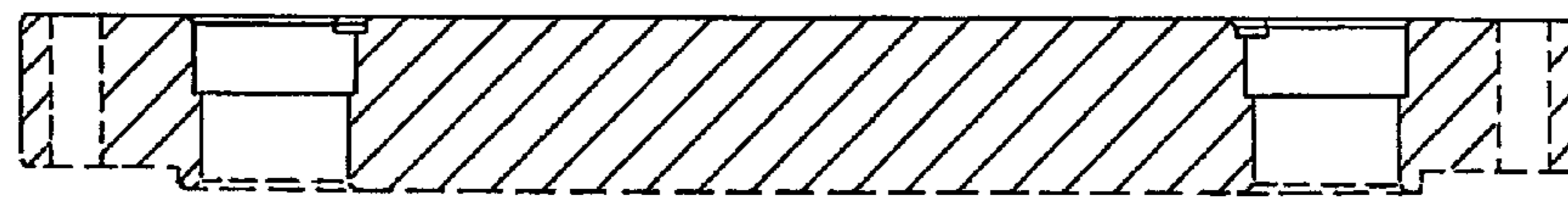
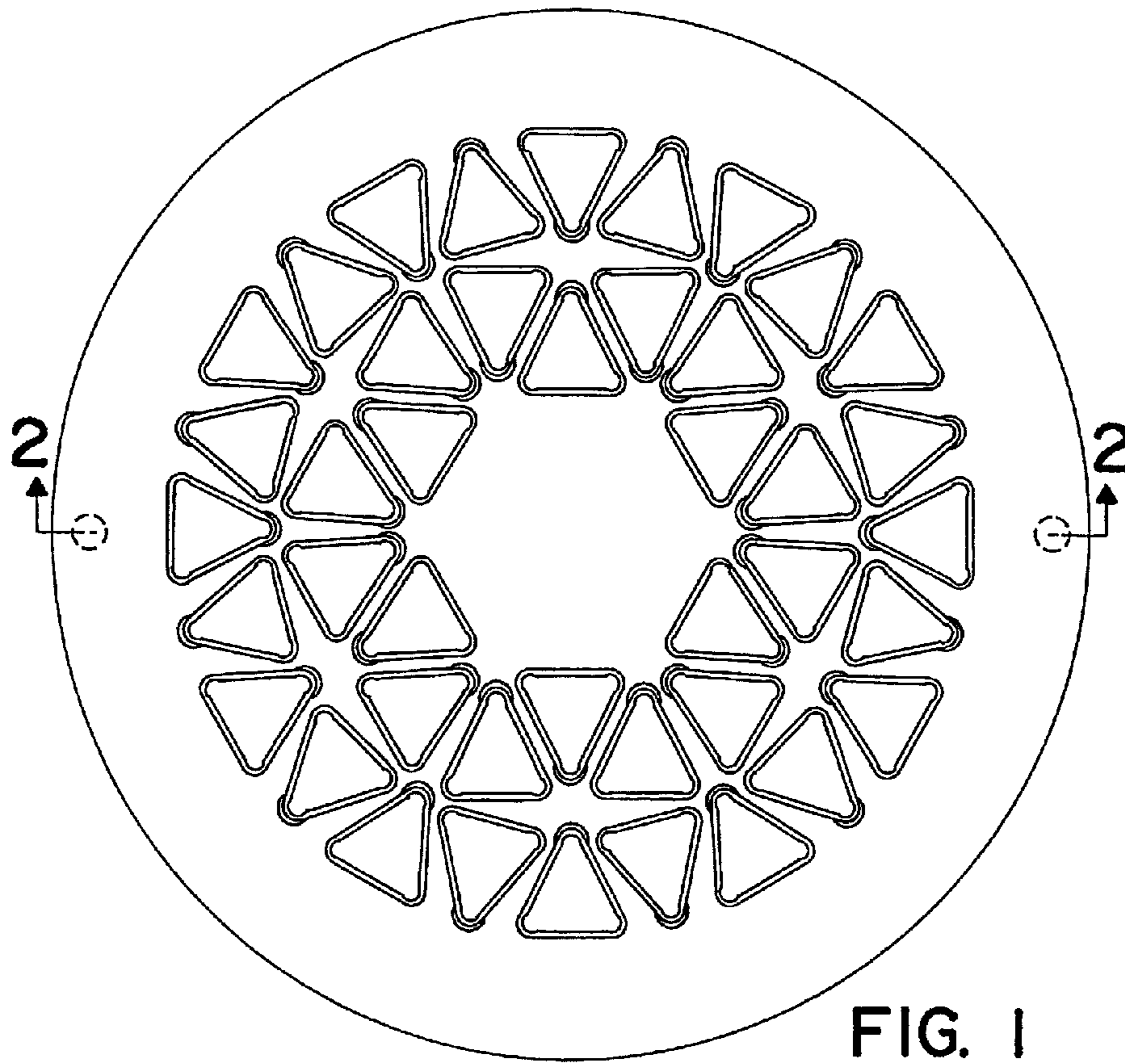

FIG. 2

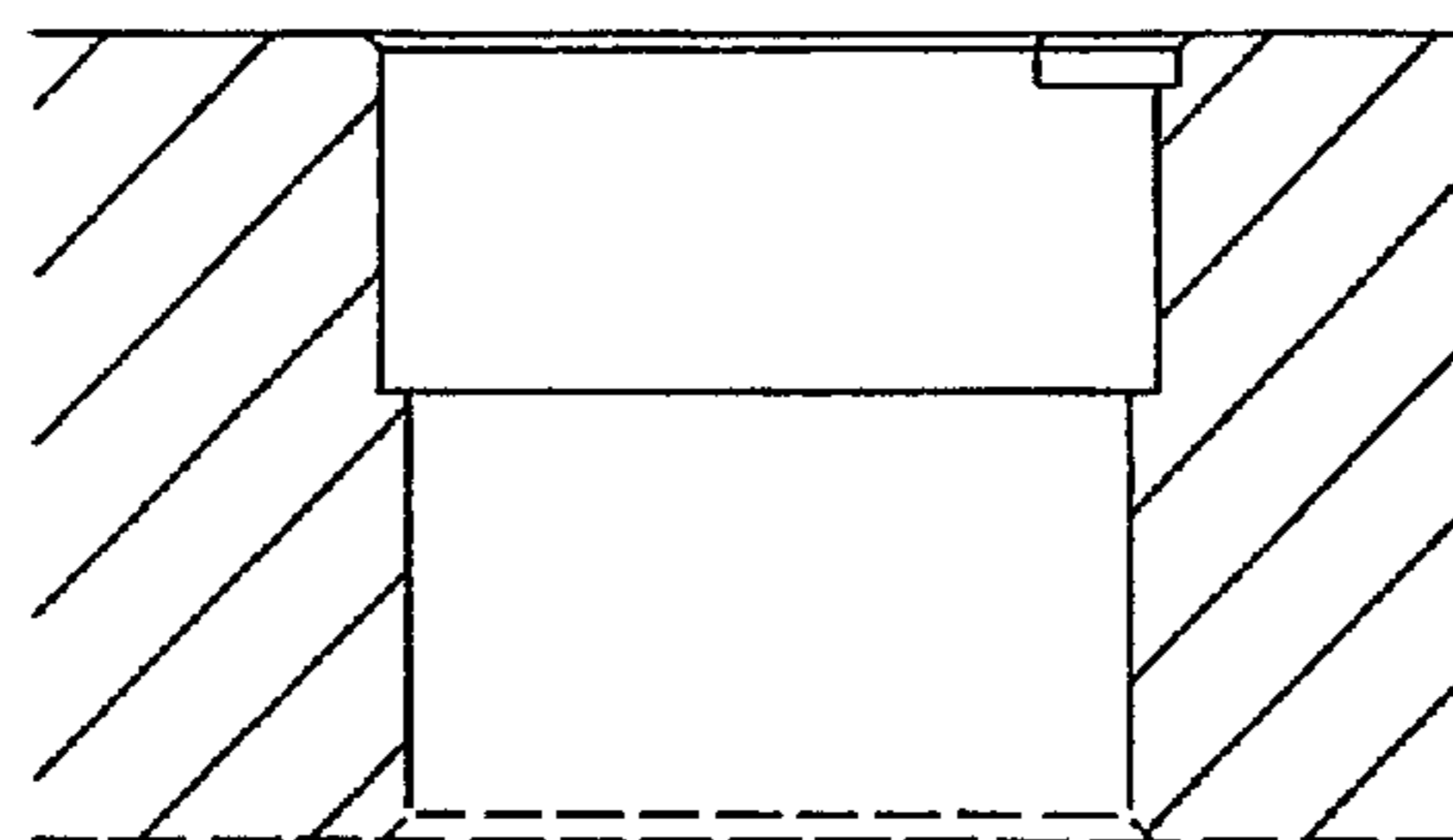

FIG. 3