



US00D702211S

(12) **United States Design Patent**
Kim

(10) **Patent No.:** **US D702,211 S**

(45) **Date of Patent:** **** Apr. 8, 2014**

(54) **DOCKING AUDIO**

(75) Inventor: **Ji-Gwang Kim**, Seoul (KR)

(73) Assignee: **Samsung Electronics Co., Ltd.**,
Suwon-si, Gyeonggi-do (KR)

(**) Term: **14 Years**

(21) Appl. No.: **29/430,090**

(22) Filed: **Aug. 21, 2012**

(30) **Foreign Application Priority Data**

Apr. 24, 2012 (KR) 30-2012-0019579

(51) **LOC (10) Cl.** **14-01**

(52) **U.S. Cl.**
USPC **D14/209.1**

(58) **Field of Classification Search**
USPC D14/204, 204.1, 210–216, 172, 188,
D14/356, 496, 137, 168, 265; 181/143, 144,
181/147, 148, 150–153, 157, 198, 199;
381/300–306, 332, 333, 336, 345,
381/361–364; 455/344–351
See application file for complete search history.

(56) **References Cited**

U.S. PATENT DOCUMENTS

4,070,546 A * 1/1978 Hirota 381/300
5,146,618 A * 9/1992 Wenner 455/345
5,546,468 A * 8/1996 Beard 381/86
D551,679 S * 9/2007 Hayes D14/496
D558,788 S * 1/2008 Yu et al. D14/496

D600,251 S * 9/2009 Poandl D14/496
7,689,197 B2 * 3/2010 Laude et al. 455/344
D625,288 S * 10/2010 Ueda D14/209.1
D659,119 S * 5/2012 Brunner et al. D14/209.1
D678,863 S * 3/2013 Inada D14/209.1
D683,718 S * 6/2013 Brunner et al. D14/209.1
D689,460 S * 9/2013 Chen D14/172

OTHER PUBLICATIONS

U.S. Appl. No. 29/430,091, Applicant: Ji-Gwang Kim, filed Aug. 21, 2012 entitled Docking Audio.

* cited by examiner

Primary Examiner — Prabhakar Deshmukh

(74) *Attorney, Agent, or Firm* — Flynn, Thiel, Boutell & Tanis, P.C.

(57) **CLAIM**

The ornamental design for a docking audio, as shown and described.

DESCRIPTION

FIG. 1 is a top front perspective view of a docking audio showing my new design;
FIG. 2 is a front elevational view thereof;
FIG. 3 is a rear elevational view thereof;
FIG. 4 is a left side elevational view thereof;
FIG. 5 is a right side elevational view thereof;
FIG. 6 is a top plan view thereof;
FIG. 7 is a bottom plan view thereof; and,
FIG. 8 is a right side view thereof when a docking device of the present audio is exposed.

The broken lines illustrating portions of the docking audio are for environmental purposes only and form no part of the claimed design.

1 Claim, 4 Drawing Sheets

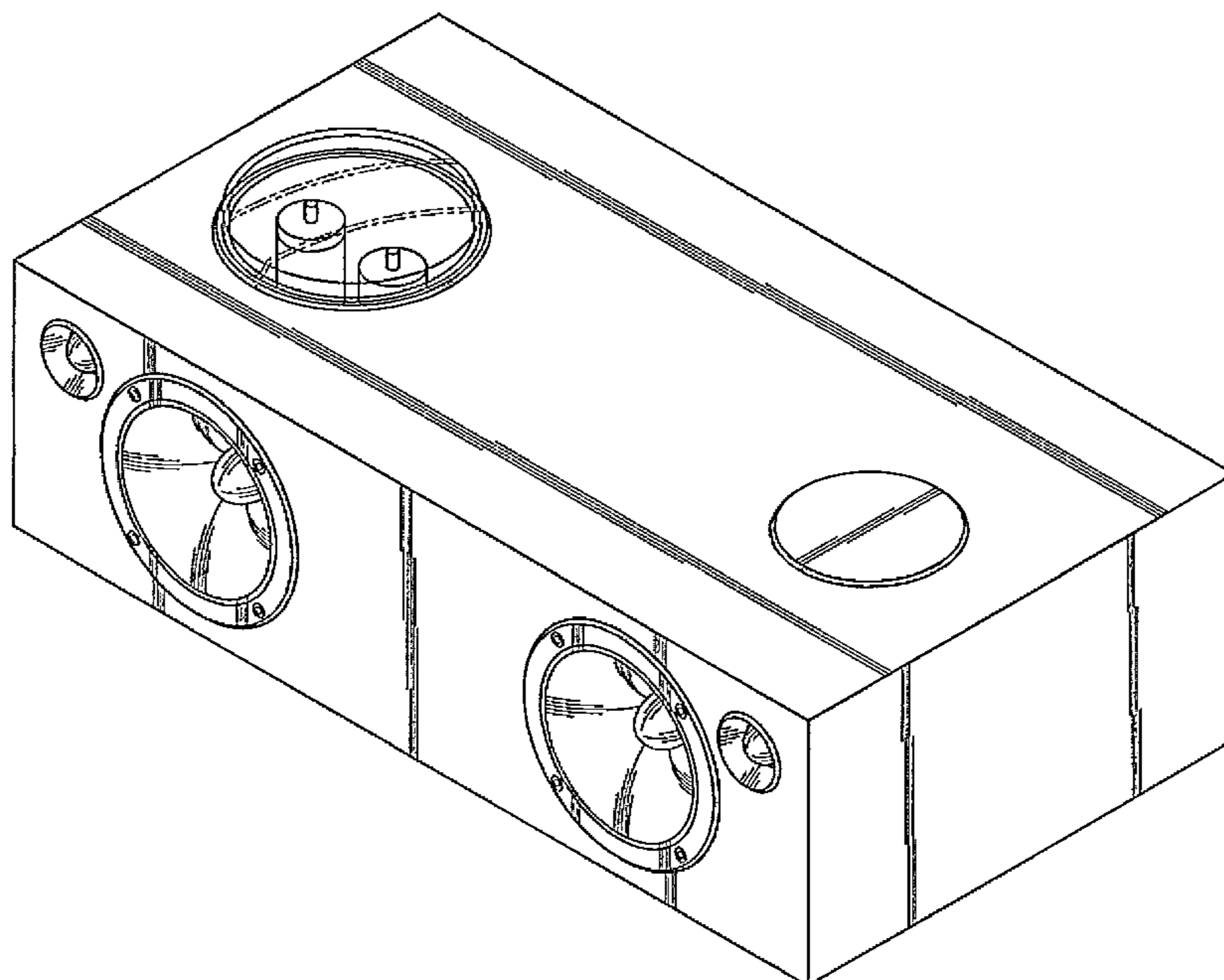

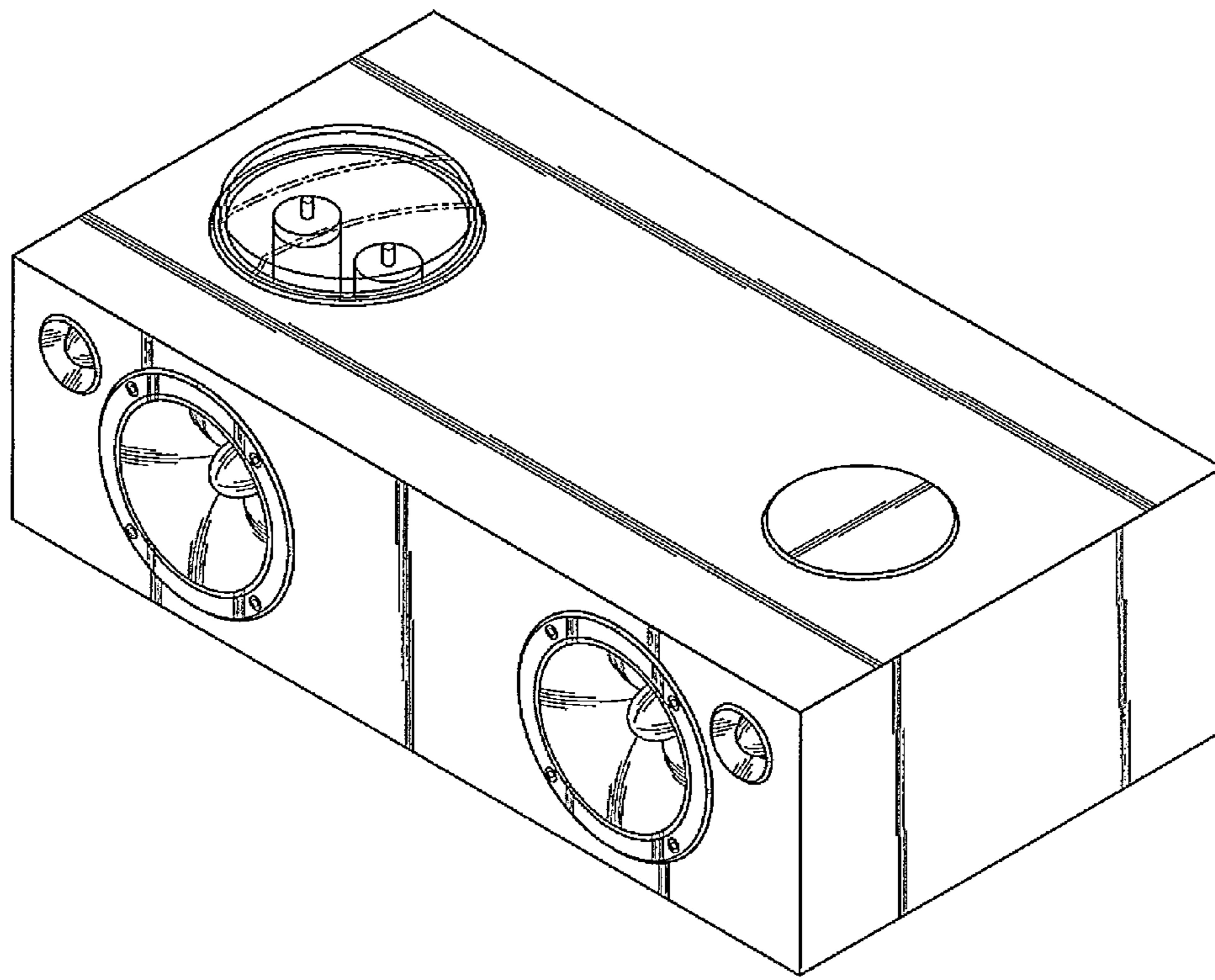

FIG. 1

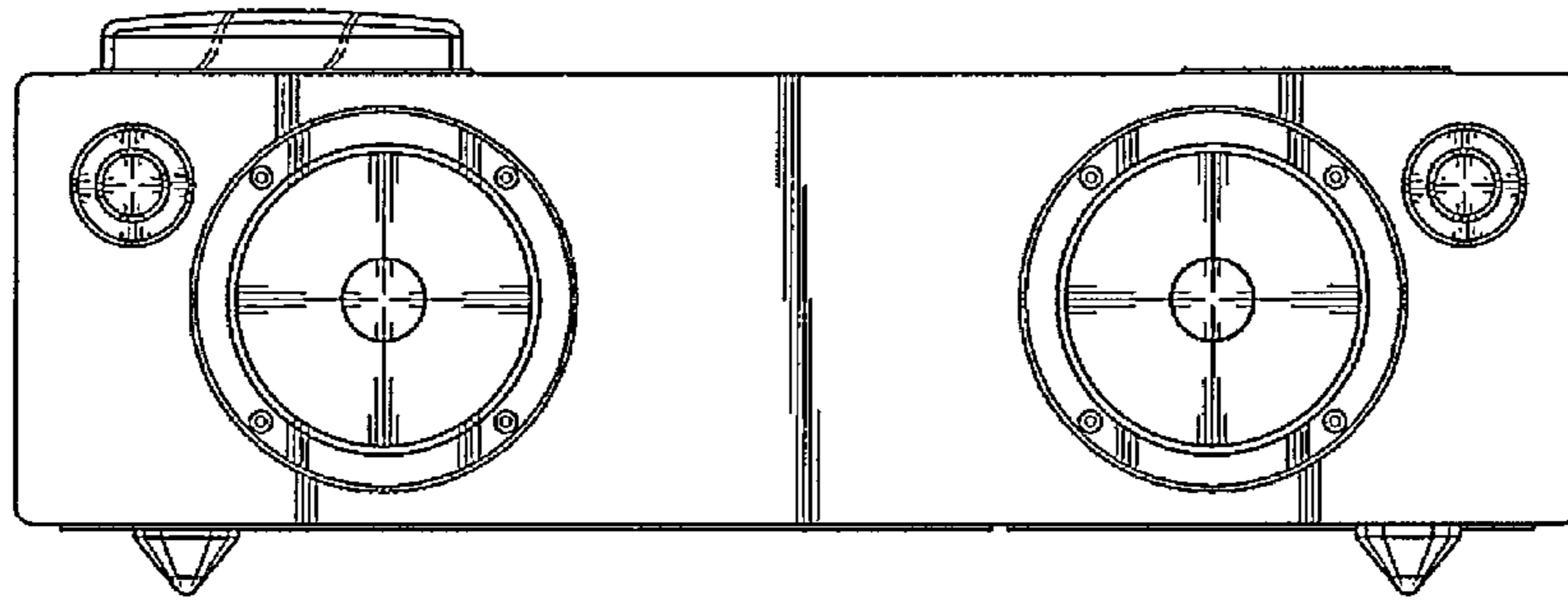

FIG. 2

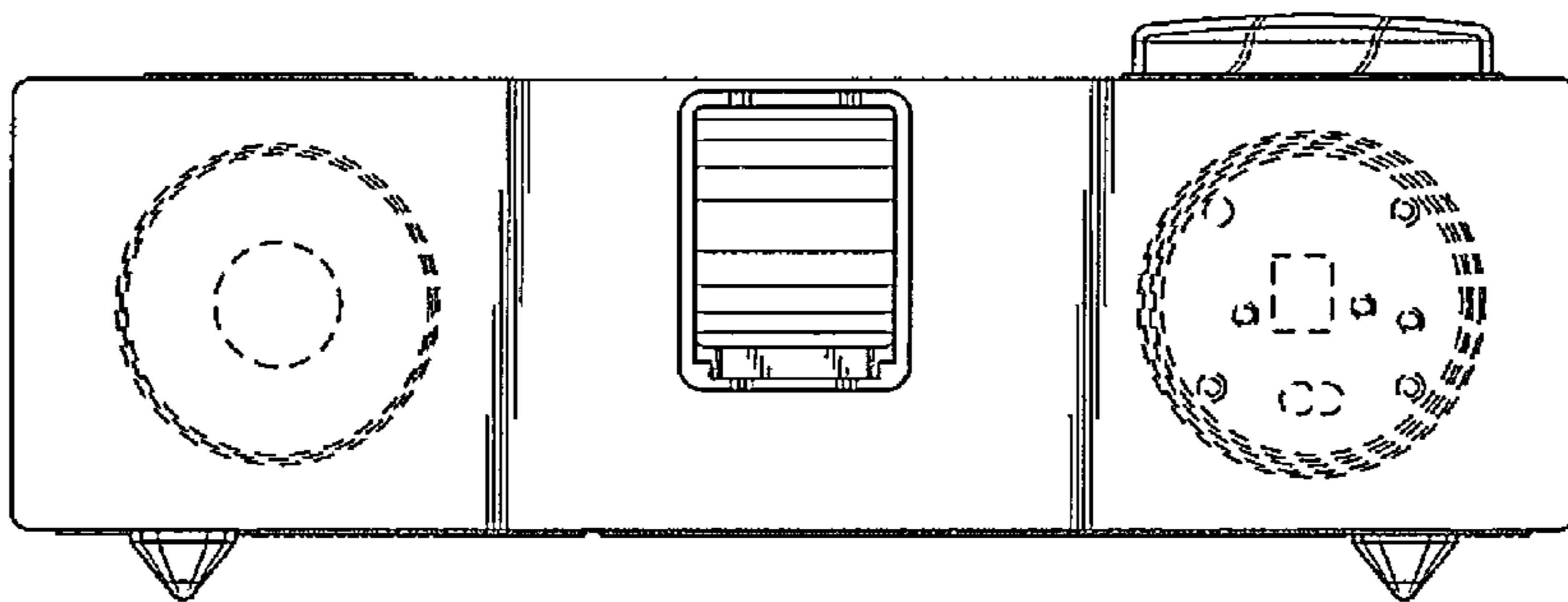

FIG. 3

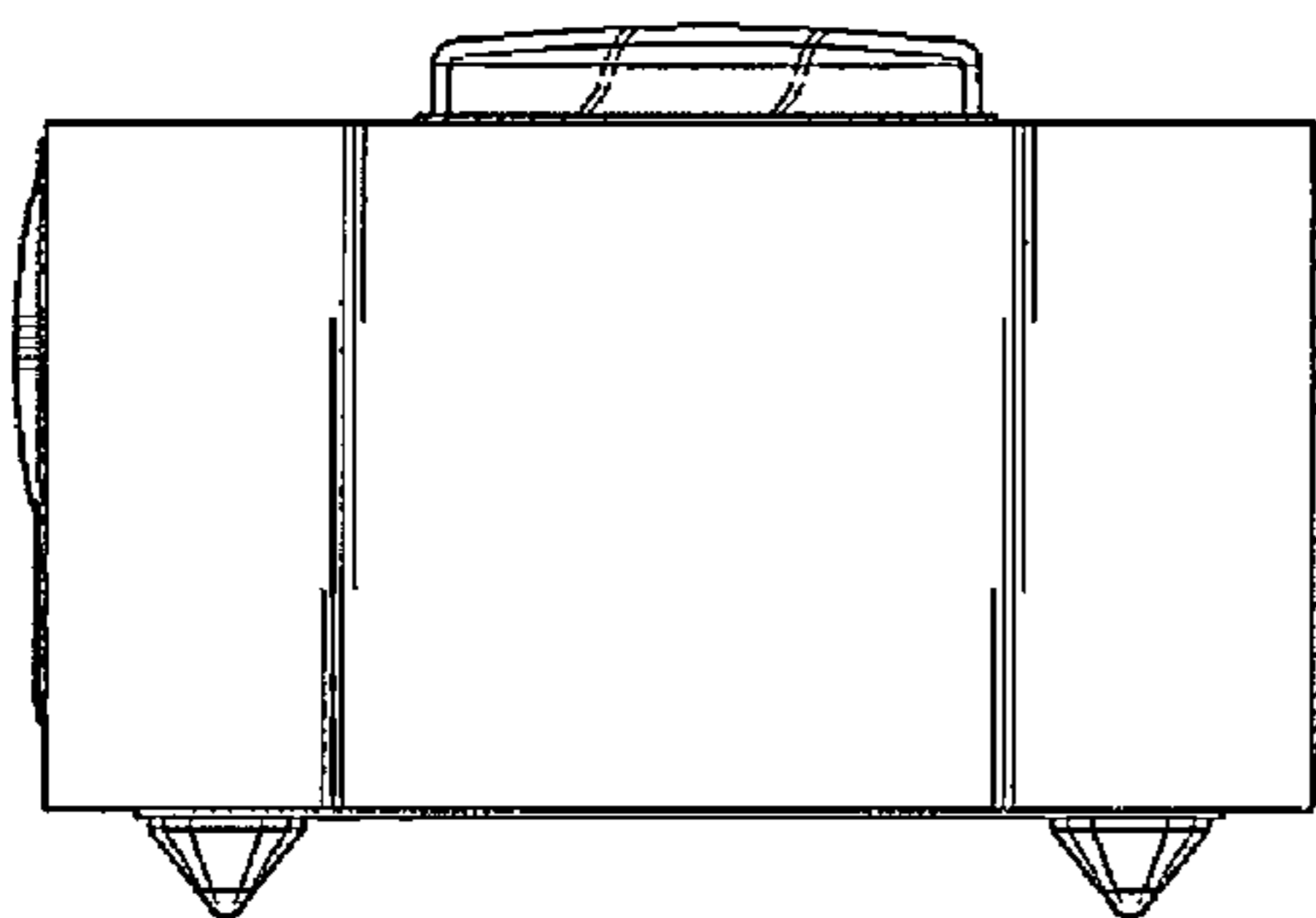

FIG. 4

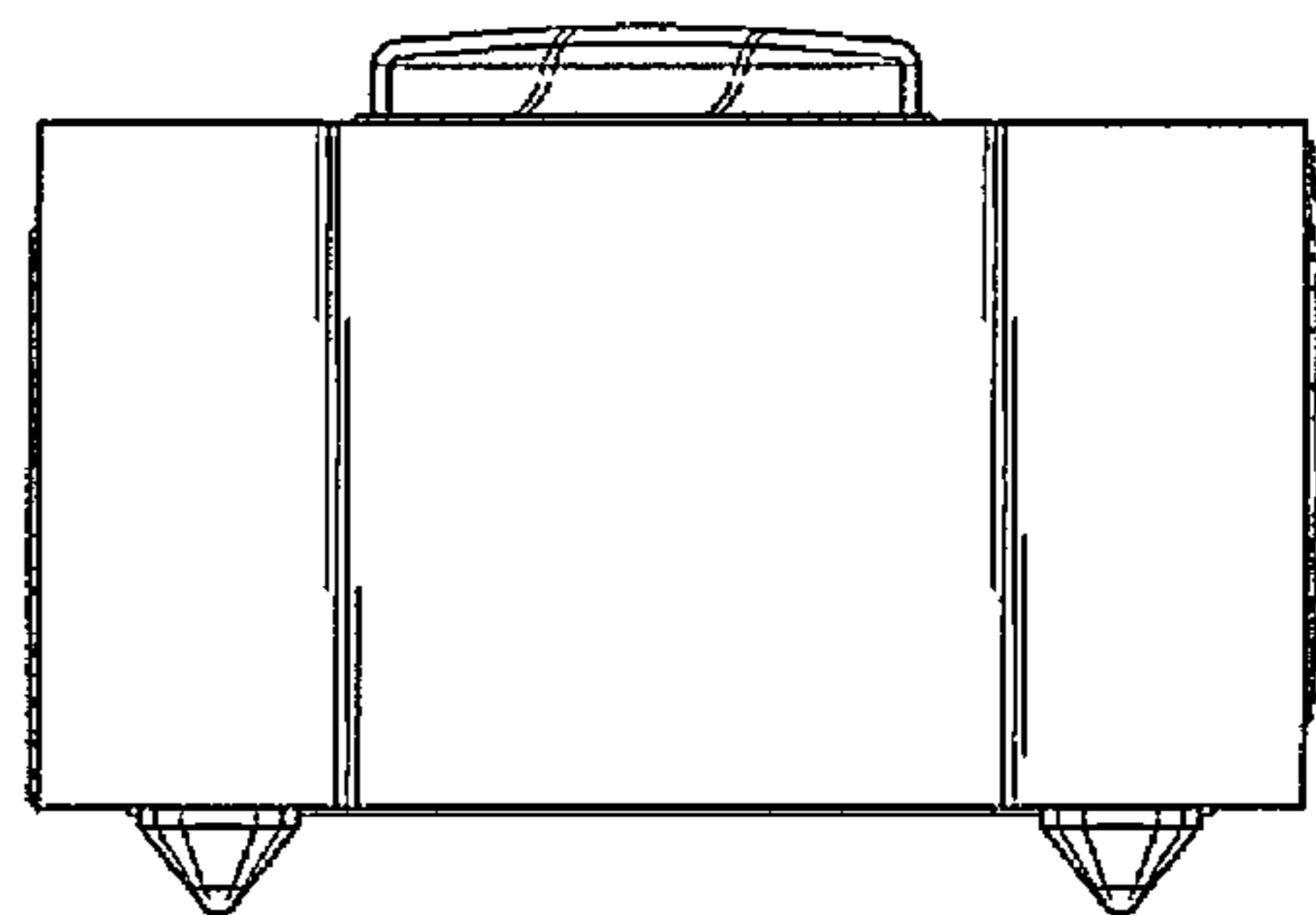

FIG. 5

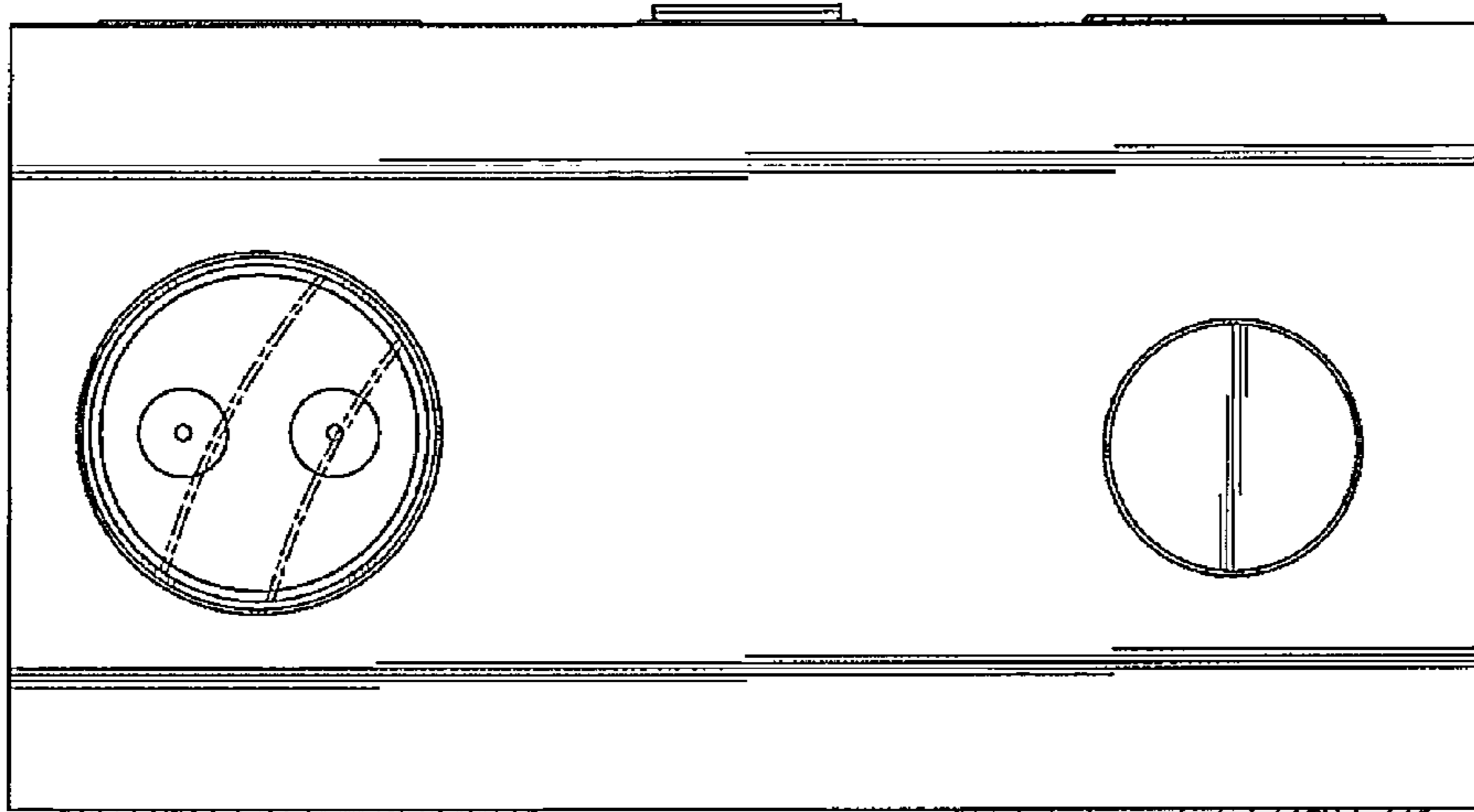

FIG. 6

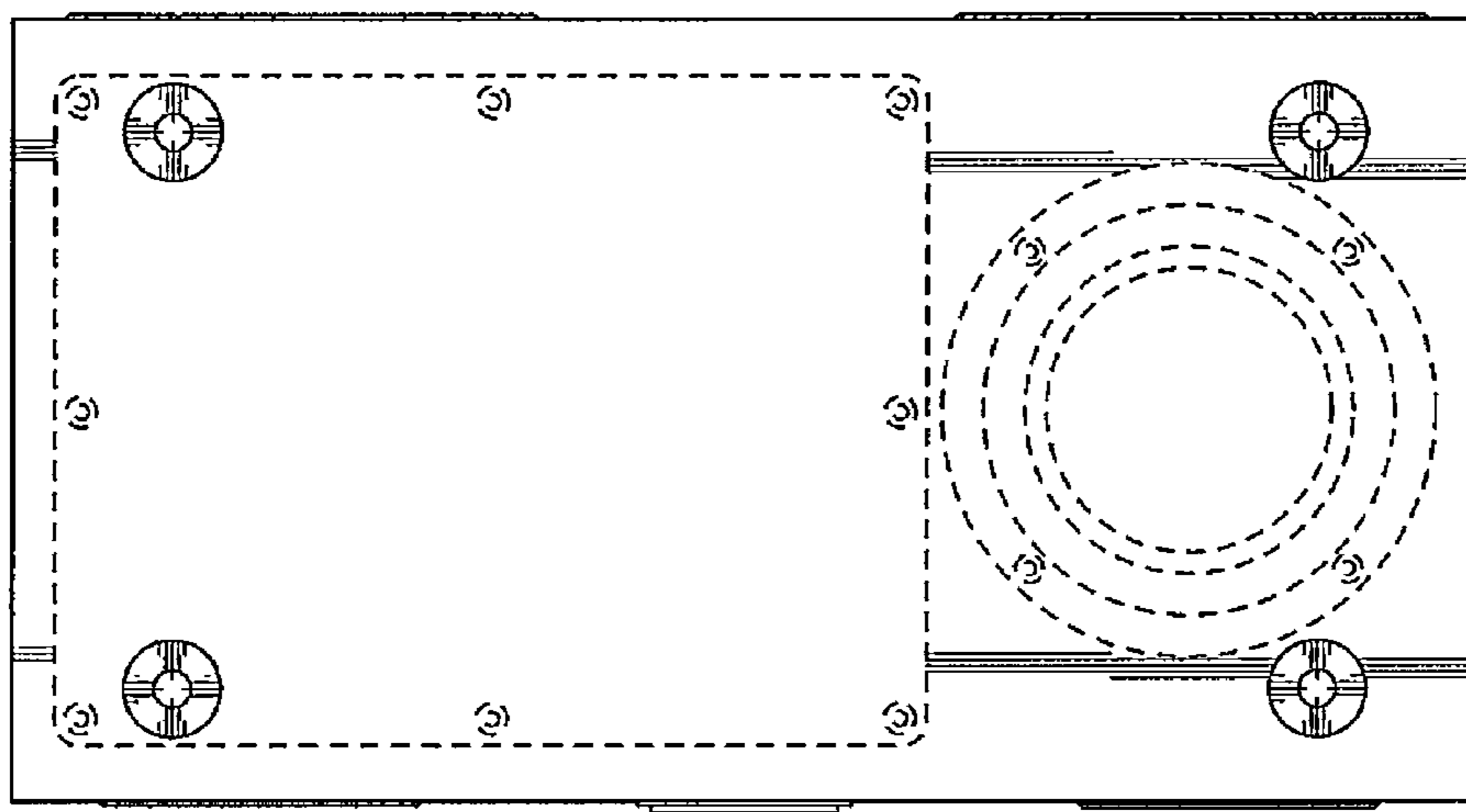

FIG. 7

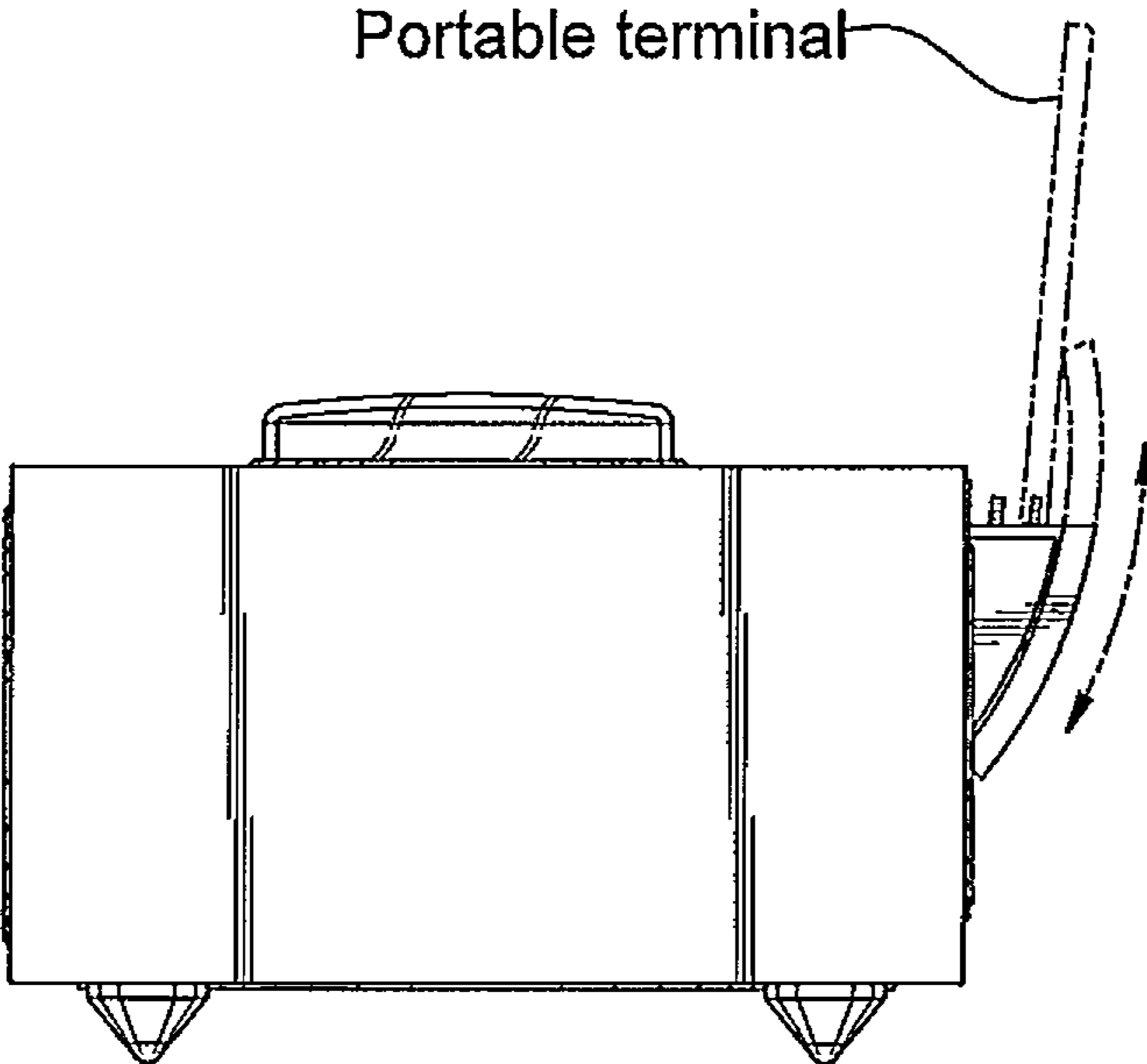

FIG. 8