

US00D702184S

(12) **United States Design Patent**
Jacobs et al.

(10) **Patent No.:** **US D702,184 S**

(45) **Date of Patent:** **** *Apr. 8, 2014**

(54) **POWER SUPPLY**

(71) Applicant: **Microsoft Corporation**, Redmond, WA (US)

(72) Inventors: **Joel B. Jacobs**, Seattle, WA (US); **Scott Dallmeyer**, Seattle, WA (US); **Jonathan R. Harris**, Redmond, WA (US); **John Kenichiro Ikeda**, Seattle, WA (US)

(73) Assignee: **Microsoft Corporation**, Redmond, WA (US)

(*) Notice: This patent is subject to a terminal disclaimer.

(**) Term: **14 Years**

(21) Appl. No.: **29/448,411**

(22) Filed: **Mar. 12, 2013**

(51) **LOC (10) Cl.** **13-02**

(52) **U.S. Cl.**
USPC **D13/110**

(58) **Field of Classification Search**
USPC D13/110, 107, 108, 118, 119, 123, 133, D13/137.1, 184, 199; D14/251, 432, 434; 174/53, 54, 59, 61; 307/11, 150, 151; 320/107, 111, 112, 113, 114, 115; 361/679.01; 363/142, 146; 439/131, 439/172, 626, 628, 638
See application file for complete search history.

(56) **References Cited**

U.S. PATENT DOCUMENTS

D288,800 S * 3/1987 Gemmell D13/110
D423,452 S * 4/2000 Fujisawa et al. D13/110

D424,528 S * 5/2000 Dernehl D13/184
D462,320 S * 9/2002 Krieger et al. D13/107
D483,725 S * 12/2003 Thompson et al. D13/184
D491,523 S * 6/2004 Chi et al. D13/110
D550,617 S * 9/2007 Wang D13/110
D559,178 S * 1/2008 Ashida et al. D13/110
D568,814 S * 5/2008 Hung D13/123
D585,852 S * 2/2009 Chen D13/184
D606,936 S * 12/2009 Nakayama et al. D13/110
D615,492 S * 5/2010 Mibayashi D13/110
D632,650 S * 2/2011 Rashid et al. D13/110
D662,052 S * 6/2012 Rucareanu et al. D13/110
D665,348 S 8/2012 Ledbetter et al.

* cited by examiner

Primary Examiner — Derrick Holland

(74) *Attorney, Agent, or Firm* — Banner & Witcoff, Ltd.

(57) **CLAIM**

The ornamental design for a power supply, as shown and described.

DESCRIPTION

FIG. 1 is a perspective view of a power supply showing our new design;
FIG. 2 is a top view thereof;
FIG. 3 is a bottom view thereof;
FIG. 4 is a left side view thereof;
FIG. 5 is a right side view thereof;
FIG. 6 is a rear view thereof; and,
FIG. 7 is a front view thereof.

The broken lines shown represent unclaimed subject matter and form no part of the claimed design. The difference in shading in the figures indicates a contrast of appearance and does not depict any color, texture, or material.

1 Claim, 3 Drawing Sheets

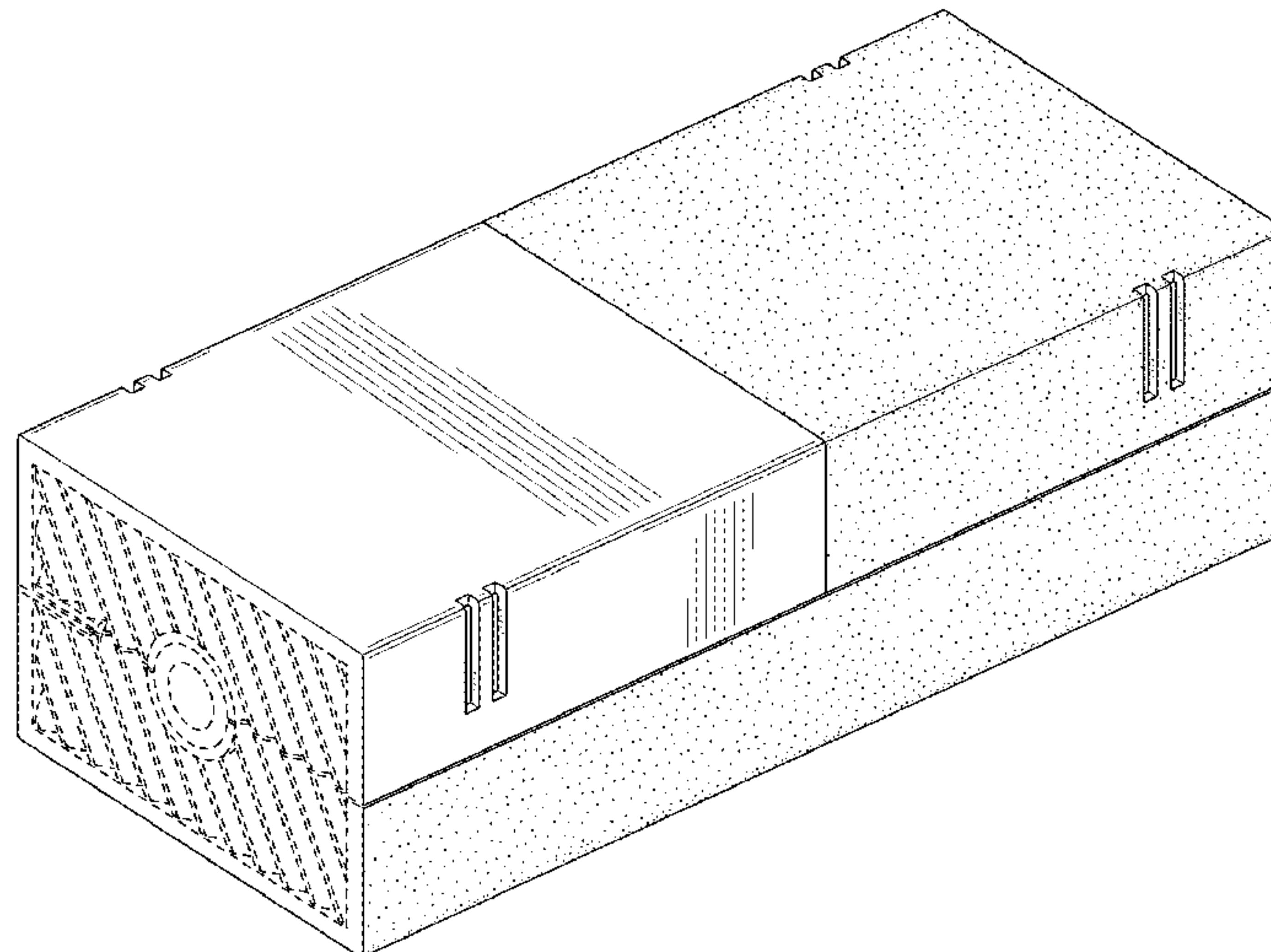

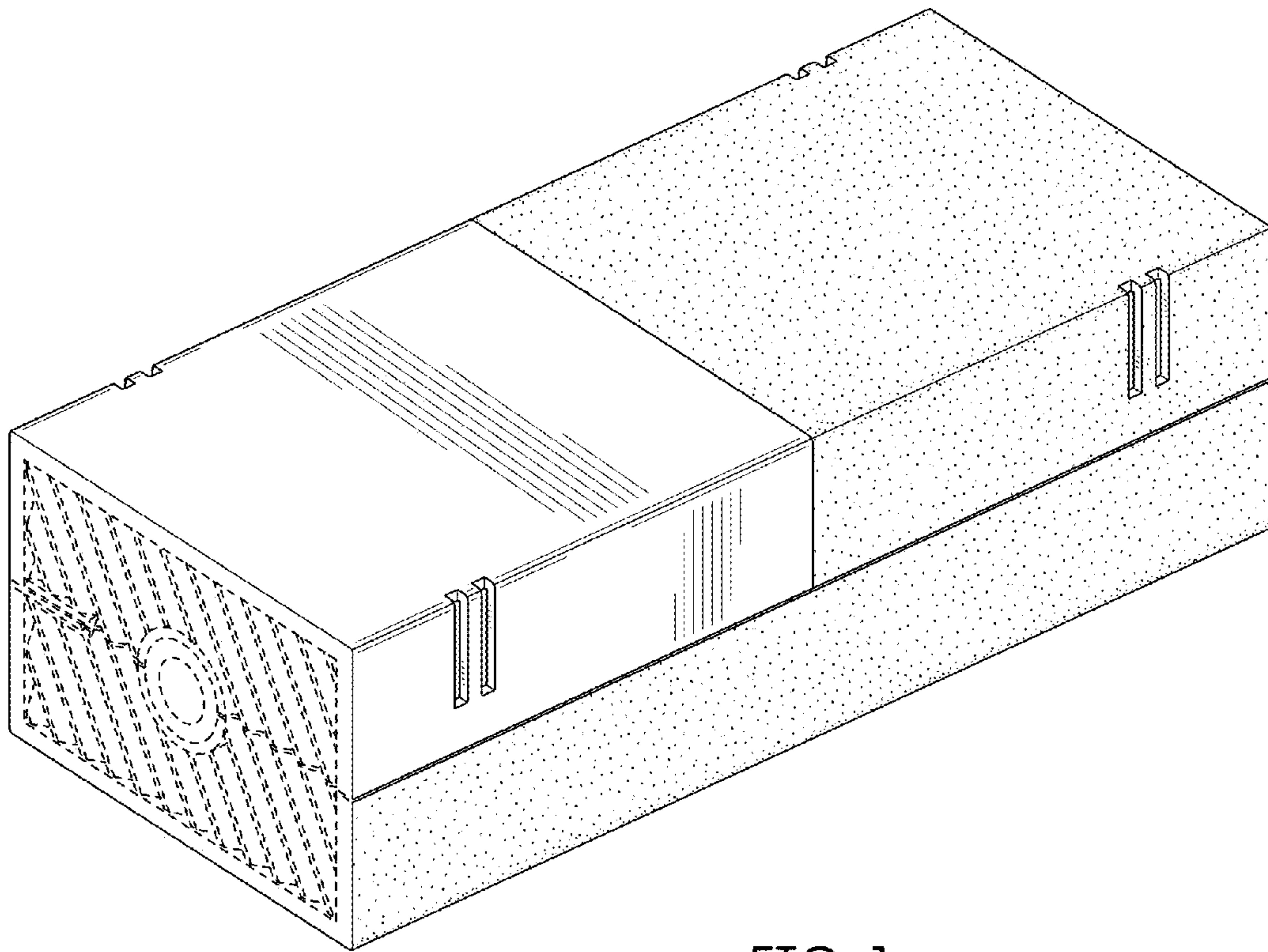

FIG. 1

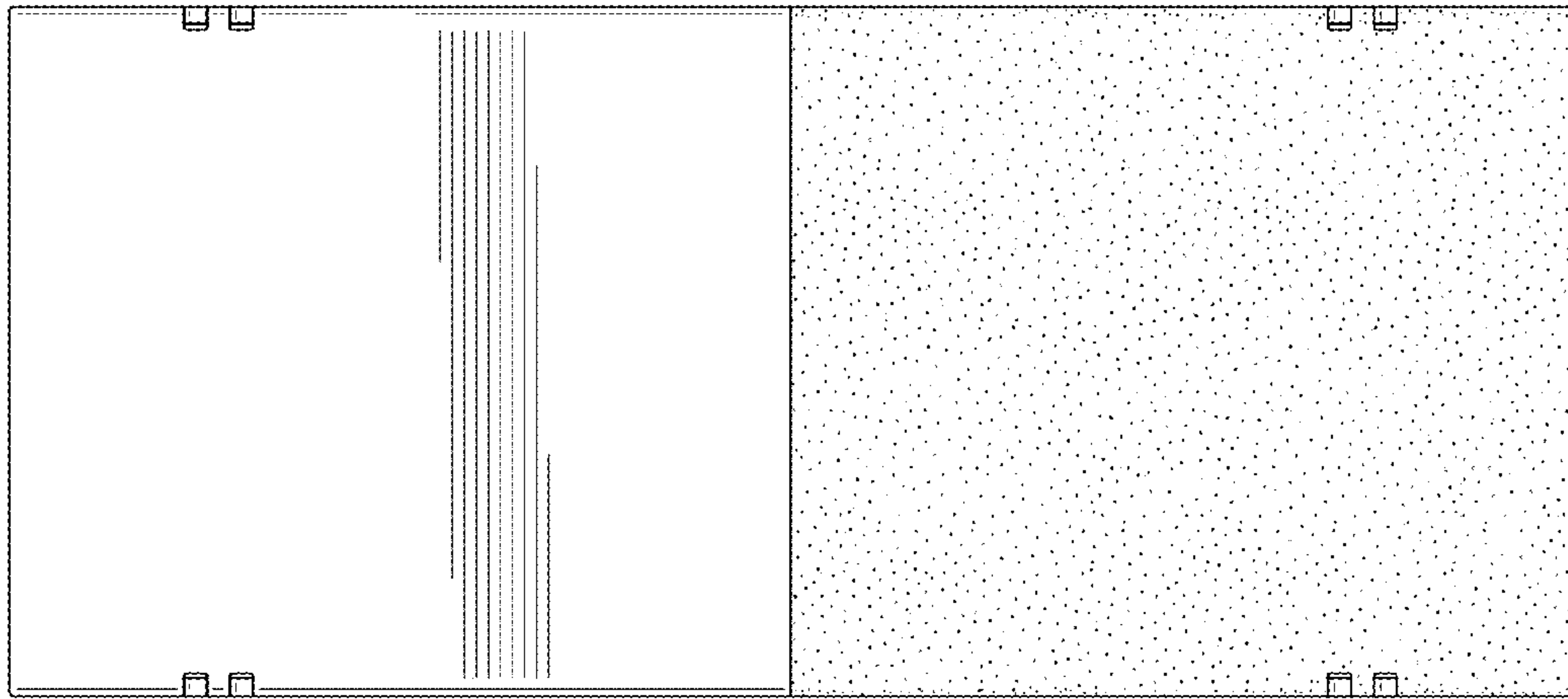

FIG. 2

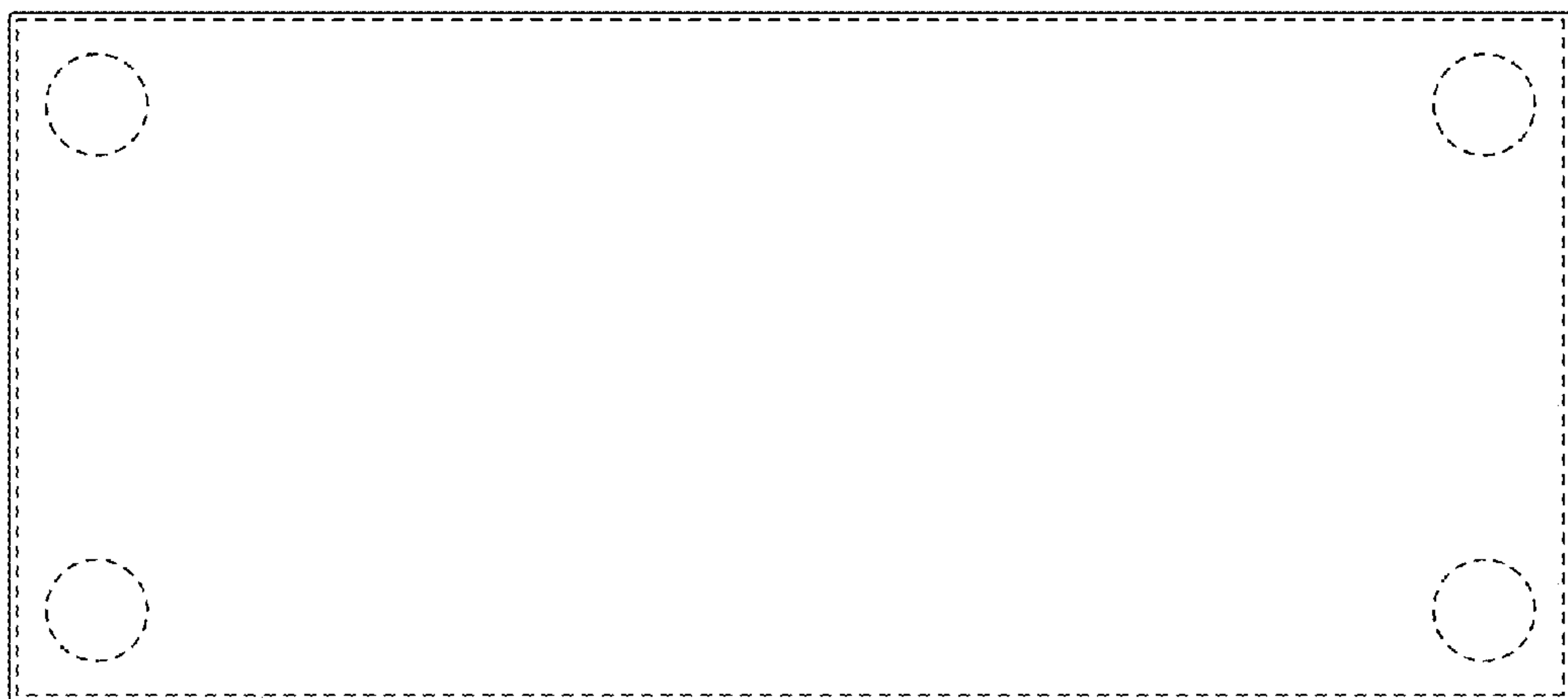

FIG. 3

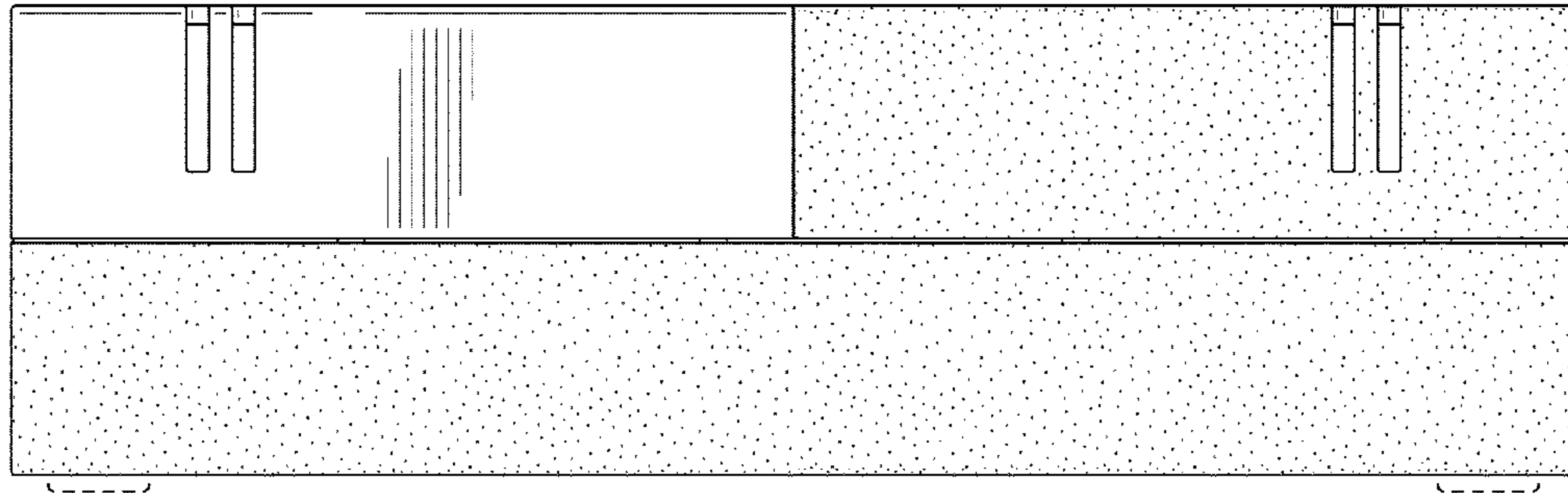

FIG. 4

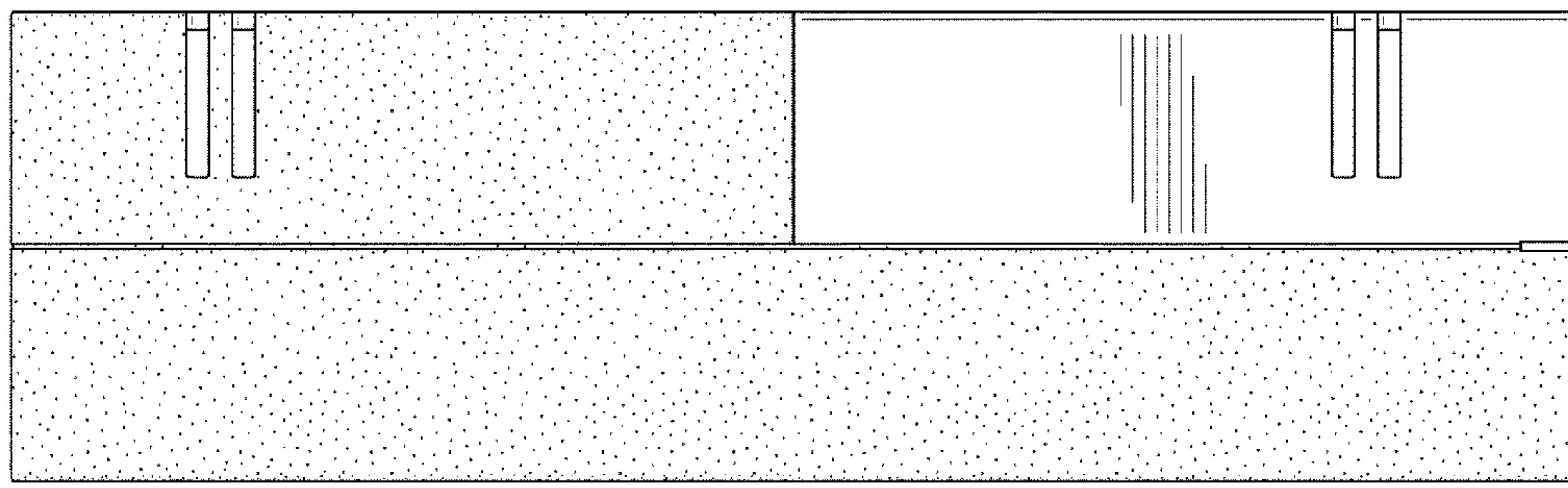

FIG. 5

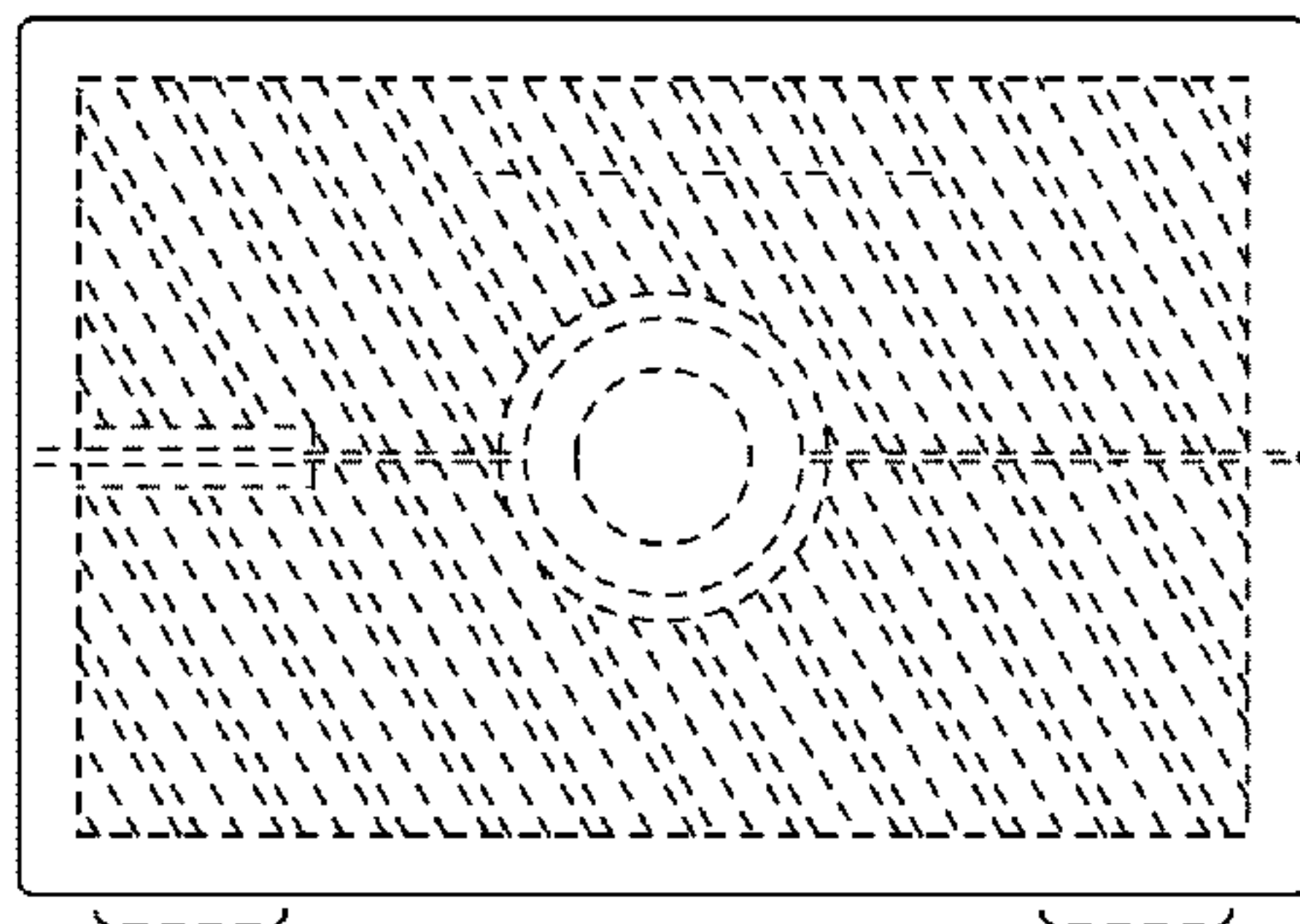

FIG. 6

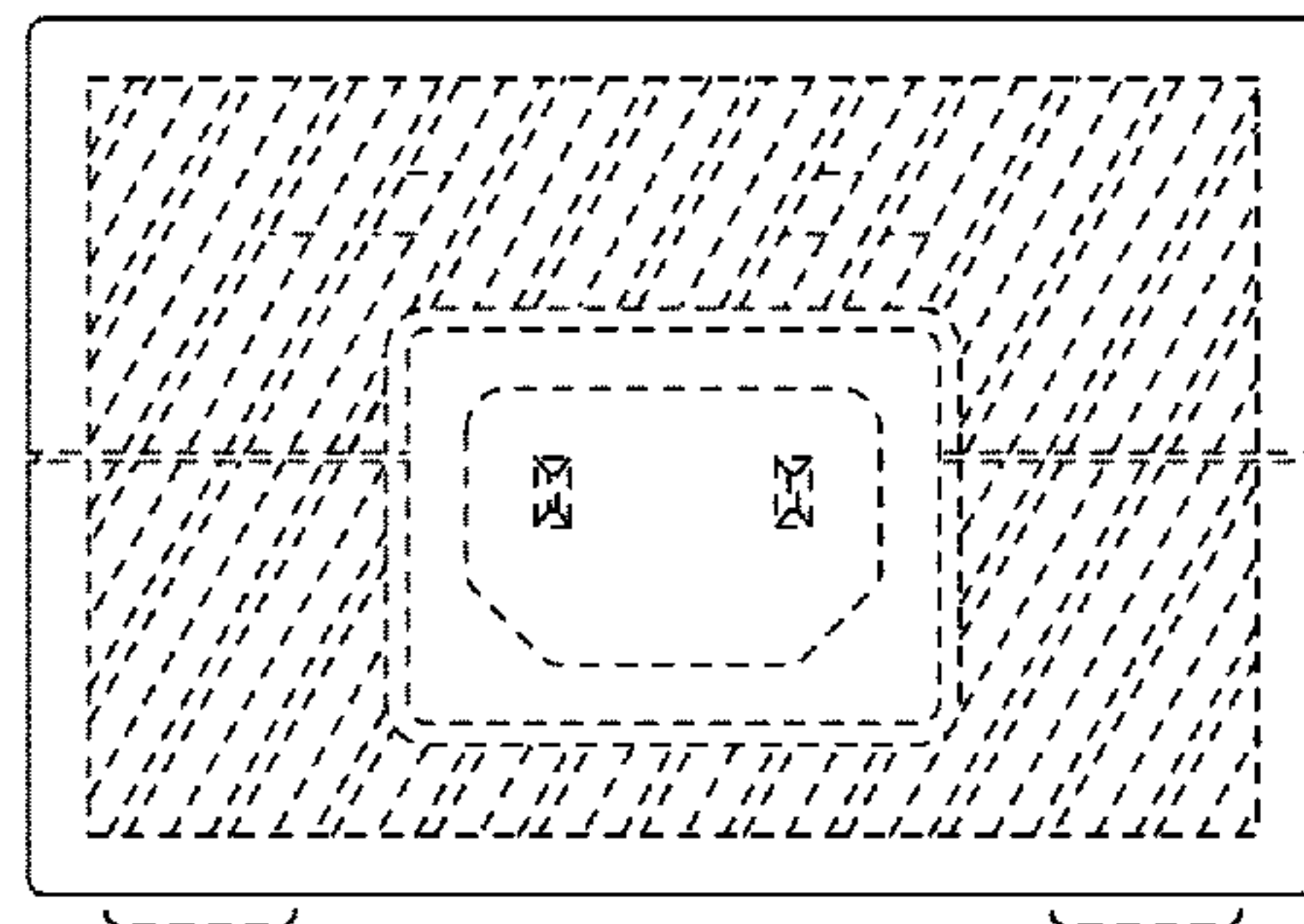

FIG. 7