



US00D702082S

(12) **United States Design Patent**
Riedel et al.

(10) **Patent No.:** **US D702,082 S**

(45) **Date of Patent:** **** Apr. 8, 2014**

(54) **PLATE**

(71) Applicant: **Target Brands, Inc.**, Minneapolis, MN (US)

(72) Inventors: **Richard P. Riedel**, Blaine, MN (US);
Elizabeth H. Apple, Minneapolis, MN (US)

(73) Assignee: **Target Brands, Inc.**, Minneapolis, MN (US)

(**) Term: **14 Years**

(21) Appl. No.: **29/436,053**

(22) Filed: **Oct. 31, 2012**

(51) **LOC (10) Cl.** **07-99**

(52) **U.S. Cl.**
USPC **D7/396.5; D7/570; D7/566; D7/567; D7/585**

(58) **Field of Classification Search**
USPC **D7/587, 585, 584, 570, 566, 568, 567, D7/396.5, 396.4; 220/575, 574, 606, 23.6; 428/66.7**

See application file for complete search history.

(56) **References Cited**

U.S. PATENT DOCUMENTS

D5,311 S	*	10/1871	Meyer	D5/59
D29,618 S	*	11/1898	Grindley	D7/568
D37,103 S		8/1904	Haviland		
D38,036 S	*	5/1906	Grindley	D7/570
D39,178 S	*	3/1908	Ahrenfeldt	D7/567
D39,511 S		9/1908	Ball		
D43,404 S	*	12/1912	Hirschfeld	D7/570
D45,793 S		5/1914	Codman		
D53,315 S		5/1919	Nock et al.		
D53,612 S	*	7/1919	Ring	D7/568
D66,971 S		4/1925	Farber		
D80,497 S		2/1930	Sebring		
D84,863 S		8/1931	Wesp		

D84,865 S	*	8/1931	Wesp	D7/570
D85,022 S	*	9/1931	Wesp	D7/568
D87,556 S	*	8/1932	Wesp	D7/567
D116,733 S	*	9/1939	Bedford et al.	D7/567
D119,406 S	*	3/1940	Theobald	D7/568
D146,514 S	*	3/1947	Malinowski	D7/570
D249,109 S		8/1978	Jensen		
D257,106 S		9/1980	Boaler		
D405,649 S		2/1999	Boxer		
D527,946 S	*	9/2006	Czebiniak	D7/396.1

(Continued)

OTHER PUBLICATIONS

“Antique Wood & Sons Brussels Serving Platter,” printed from www.tias.com/9716/PictPage/1922100752.html on Aug. 16, 2012 (2 pages).

(Continued)

Primary Examiner — Marianne Pandozzi

(74) *Attorney, Agent, or Firm* — Griffiths & Seaton PLLC; JoAnn M. Seaton

(57) **CLAIM**

The ornamental design for a plate, as shown and described.

DESCRIPTION

FIG. 1 is a front, perspective view of a plate showing our new design;

FIG. 2 is a front view thereof;

FIG. 3 is a rear view thereof;

FIG. 4 is a right side view thereof, the left side view being a mirror image to the right side view;

FIG. 5 is a top view thereof; and,

FIG. 6 is a bottom view.

The features shown in broken lines portions of the plate forming no part of the claimed design. The features shown in long dash-short dash bolded broken lines indicate the bounds of the claimed design and otherwise form no part of the claimed design.

1 Claim, 4 Drawing Sheets

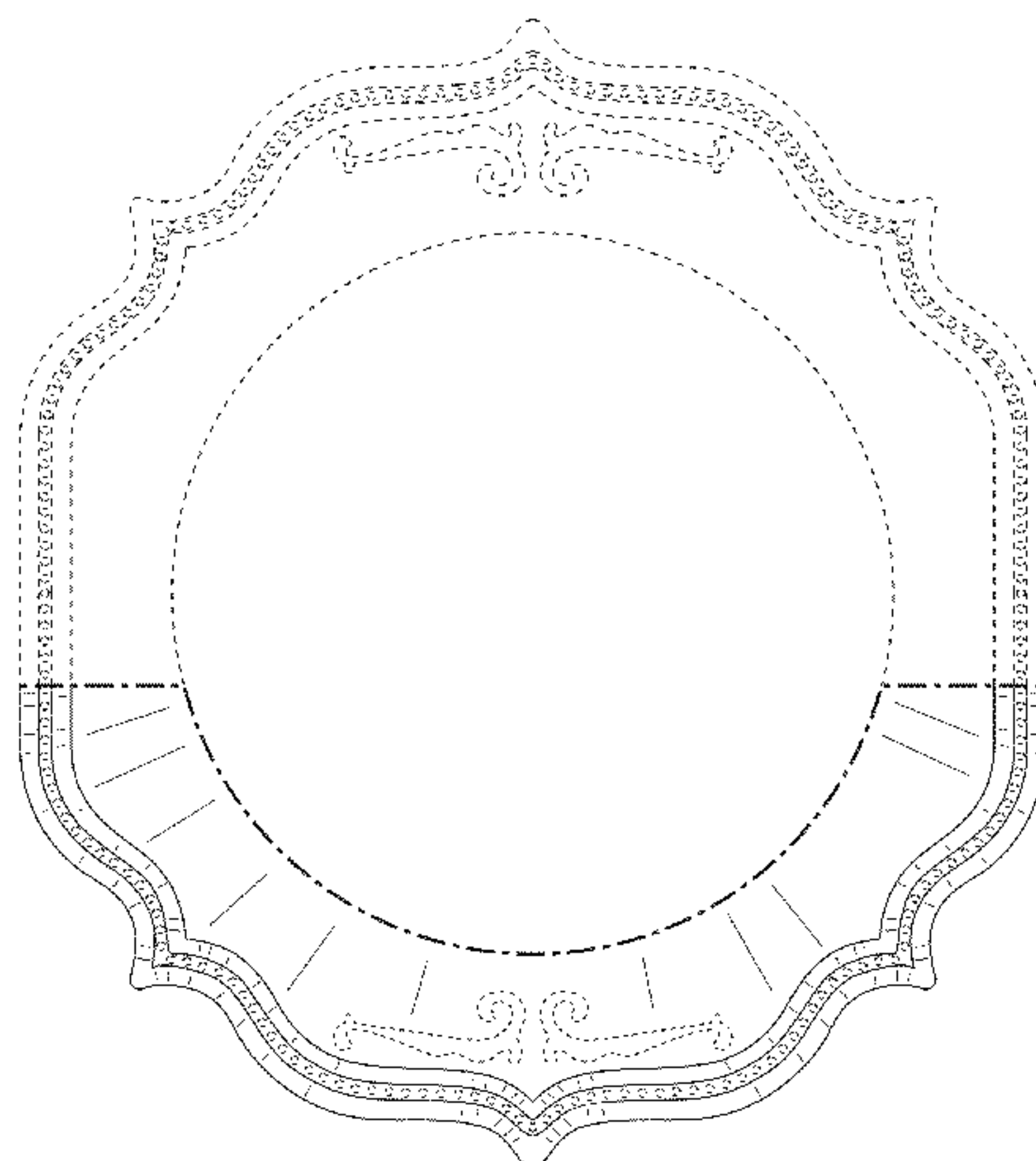

(56)

References Cited

U.S. PATENT DOCUMENTS

D548,531 S 8/2007 Frank
 D548,532 S 8/2007 Frank
 D588,413 S 3/2009 Frank

OTHER PUBLICATIONS

“Black Scroll Dessert Plate,” printed from www.etsy.com/listing/71013922/black-scroll-dessert-plate on Aug. 16, 2012 (2 pages).
 “Holiday Ruby Red Olive Tray,” printed from www.etsy.com/listing/84648792/holiday-ruby-red-olive-tray?ref=v1_other_2 on Aug. 16, 2012 (2 pages).
 “20 Inch Scalloped Plate,” <http://jansenartstudio.com/SaleGallery.php> available at least as early as Apr. 1, 2010 per www.internetarchive.org (4 pages).
 “Lotus Cake Plate,” printed from www.etsy.com/listing/63832712/lotus-cake-plate on Aug. 16, 2012 (2 pages).
 “Blanc Amelie Scalloped Salad Plate,” printed from www1.macys.com/shop/product/maison-versailles-dinnerware-blanc-amelie-scalloped-salad-plate?ID=707731 on Aug. 16, 2012 (2 pages).
 “Ornate Robins Egg Blue Spoon Rest or Tray,” printed from www.etsy.com/listing/99483723/ornate-robins-egg-blue-spoon-rest-or on Aug. 16, 2012 (2 pages).
 “Deruta Galletto Oval Scalloped,” printed from www.thepotteryco.com/viewdetail_Platter-Oval-_54.html on Aug. 16, 2012 (2 pages).

“Ruby Scalloped Charger or Serving Platter,” printed from <http://stores.shopcarefulpeach.com/-strse-2679/juliska,-ruby-collection,-juliska/Detail.bok> on Aug. 16, 2012 (2 pages).

“Scalloped Edge Plate,” printed from www.atouchofnordic.com/images/store/accessories/scalloped_edge_plate.jpg on Aug. 16, 2012 (1 page).

“Scalloped Porcelain Plate,” printed from www.artfulhome.com/product/Ceramic-Plate/Scalloped-Porcelain-Plate/70655 on Aug. 16, 2012 (2 pages).

“ValPetro Round Scalloped Charger Plate,” printed from www.amazon.com/ValPetro-Round-Scalloped-Charger-Plate/dp/B004PQDERG on Aug. 16, 2012 (3 pages).

“Vintage Coppercraft Guild Solid Copper Scalloped Edge Serving Tray,” printed from www.etsy.com/listing/101800866/vintage-coppercraft-guild-solid...&ga_search_query=Coppercraft&ga_search_type=all&ga_view_type=gallery on Aug. 16, 2012 (2 pages).

“Antique Blue Brocade Mini Plate,” printed from www.etsy.com/listing/54158008/antique-blue-brocade-mini-plat...ery&ga_view_type=gallery&ga_ship_to=US&ga_page=2&ga_search_type=all on Aug. 16, 2012 (2 pages).

Office Action from Canadian Patent Application No. 150271, mailed Dec. 3, 2013 (2 pages).

* cited by examiner

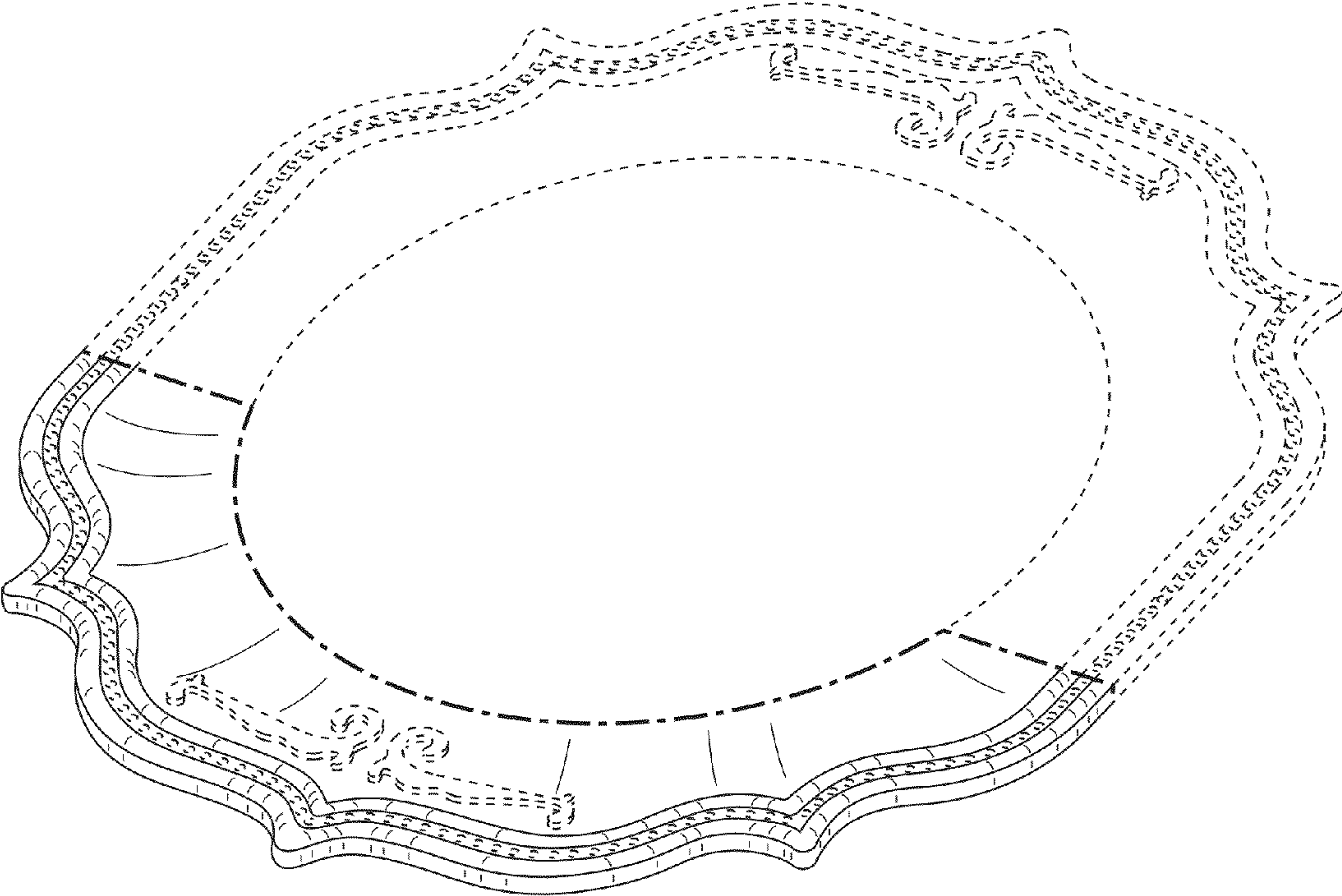

Fig. 1

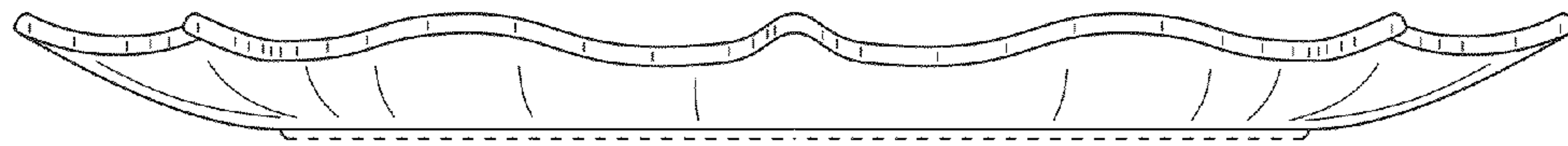

Fig. 2



Fig. 3

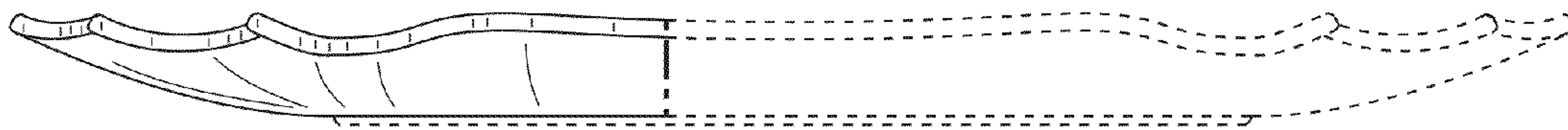

Fig. 4

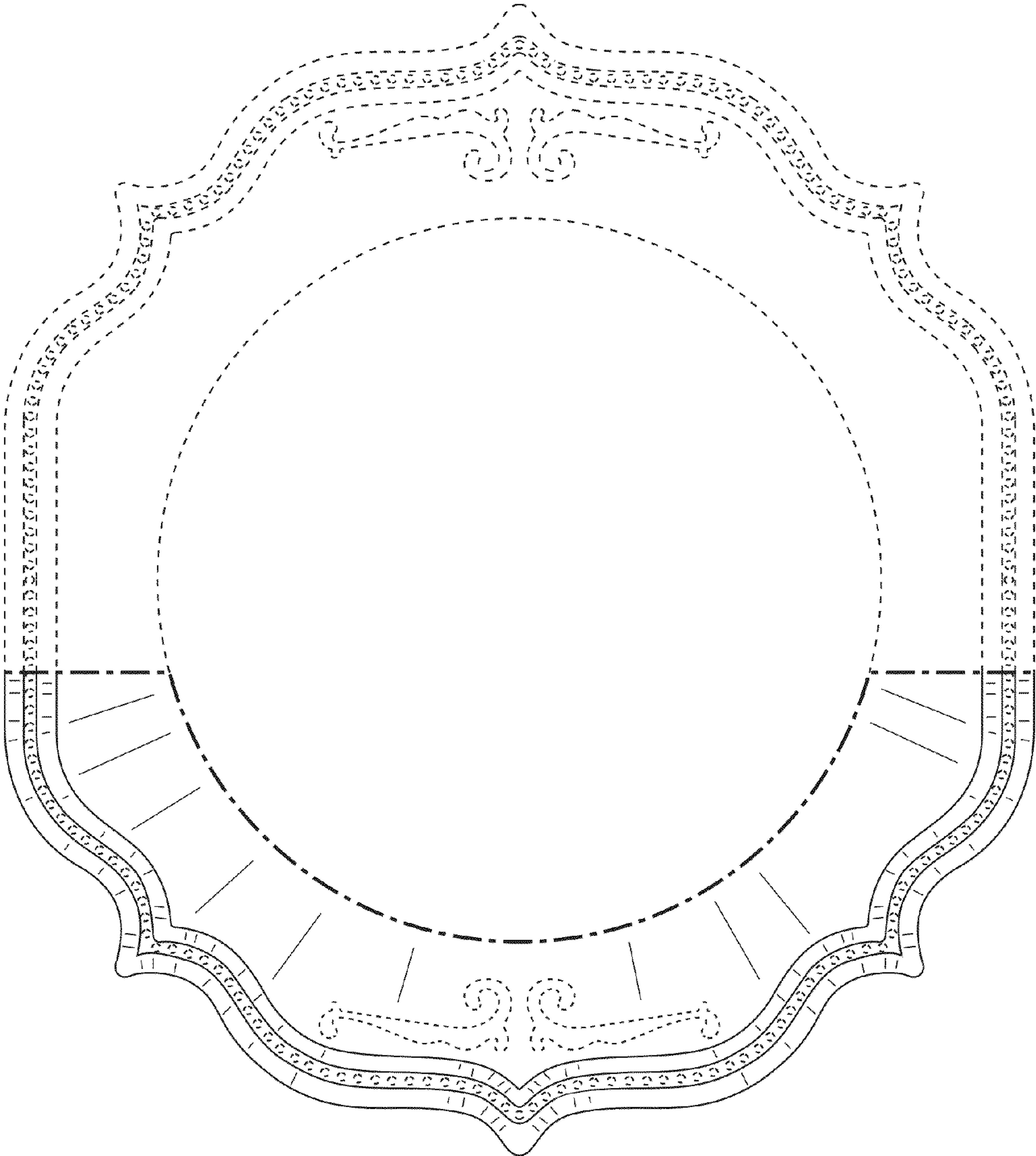

Fig. 5

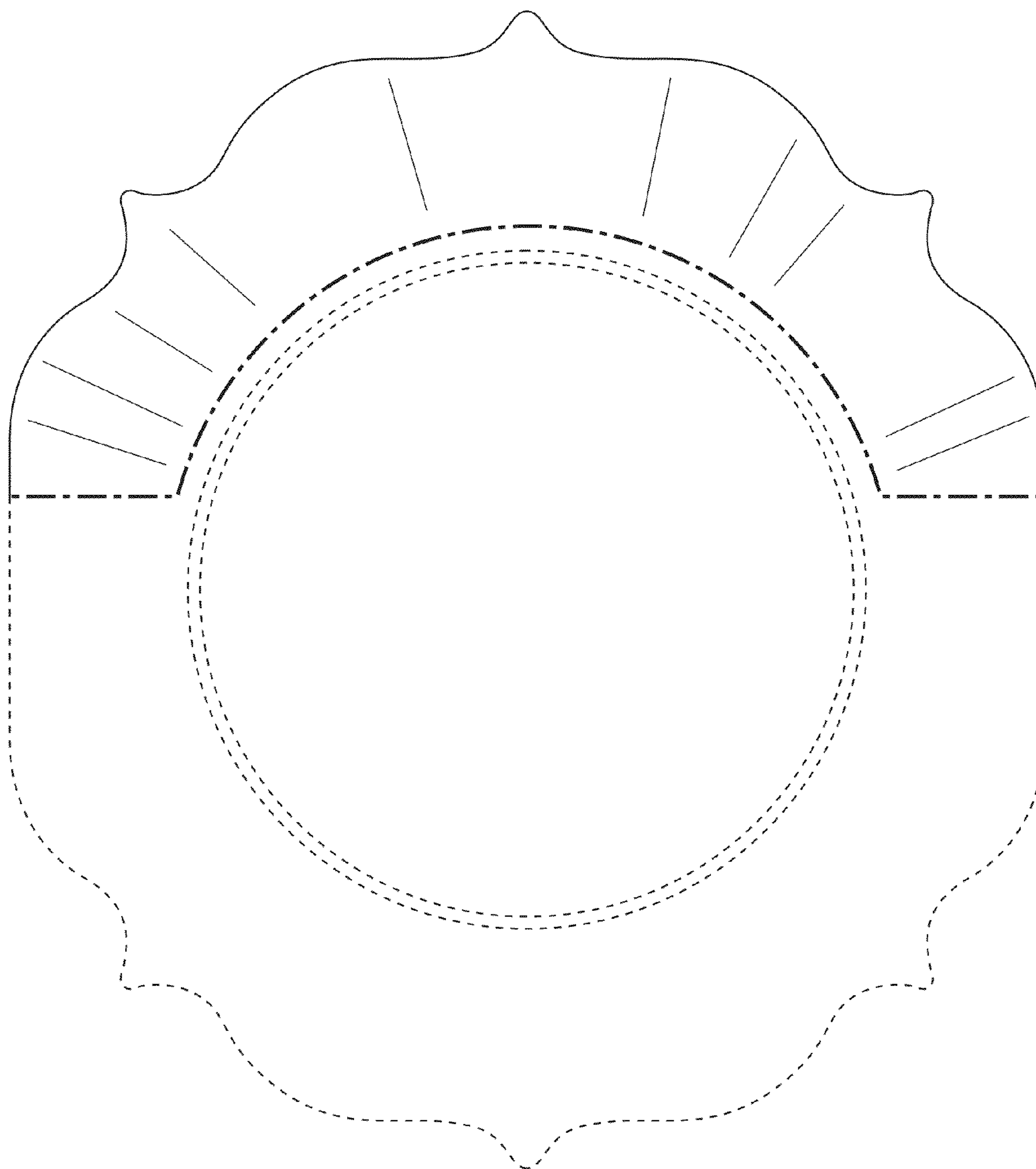

Fig. 6