



US00D702041S

(12) **United States Design Patent**  
**Wu**

(10) **Patent No.:** **US D702,041 S**  
(45) **Date of Patent:** **\*\* Apr. 8, 2014**

(54) **MESH BASKET WITH SHOULDER AND WAIST STRAPS**

(71) Applicant: **Jon Wu**, Taipei (TW)

(72) Inventor: **Jon Wu**, Taipei (TW)

(\*\*) Term: **14 Years**

(21) Appl. No.: **29/443,518**

(22) Filed: **Jan. 18, 2013**

(51) **LOC (10) Cl.** ..... **03-01**

(52) **U.S. Cl.**  
USPC ..... **D3/216; D3/305**

(58) **Field of Classification Search**  
USPC ..... D3/201, 213, 214, 215, 216, 217, 218, D3/231, 232, 267, 273, 289, 290, 221, 304, D3/305, 306; D22/199; D26/119; D32/36; 224/153, 155, 575, 578, 579, 581, 586, 224/613, 617, 627, 628, 634, 637, 644, 645, 224/650, 653, 657; 5/413 R; 441/80; 220/9.2; 43/1, 100; 135/121  
See application file for complete search history.

(56) **References Cited**

**U.S. PATENT DOCUMENTS**

216,227	A *	6/1879	Sedgwick	.....	220/9.2
1,454,388	A *	5/1923	Waldemar	.....	220/9.2
2,716,304	A *	8/1955	Taylor	.....	43/100
3,014,516	A *	12/1961	Mueller	.....	220/9.2
3,480,059	A *	11/1969	Schoening	.....	220/9.2
4,224,754	A *	9/1980	Derryberry	.....	43/1
5,490,619	A *	2/1996	Boyar	.....	224/153

D393,364	S *	4/1998	John	.....	D3/221
6,289,910	B1 *	9/2001	Zheng	.....	135/125
6,467,665	B1 *	10/2002	Jenkins	.....	224/628
D470,910	S *	2/2003	Abel	.....	D22/199
6,616,004	B1 *	9/2003	Erickson et al.	.....	220/9.2
6,830,170	B2 *	12/2004	Abel	.....	224/634
D577,851	S *	9/2008	Yurich	.....	D26/119
D622,960	S *	9/2010	Sabounjian	.....	D3/305
D625,891	S *	10/2010	Krotts et al.	.....	D32/36
2010/0186792	A1 *	7/2010	Imhof	.....	135/121

\* cited by examiner

*Primary Examiner* — Caron D Veynar

*Assistant Examiner* — Martie K Holtje

(74) *Attorney, Agent, or Firm* — McClure, Qualey & Rodack, LLP

(57) **CLAIM**

The ornamental design for a mesh basket with shoulder and waist straps, as shown and described.

**DESCRIPTION**

FIG. 1 is a front elevational view of a mesh basket with shoulder and waist straps showing my new design; FIG. 2 is a rear elevational view thereof; FIG. 3 is a left side elevational view thereof; FIG. 4 is a right side elevational view thereof; FIG. 5 is a top plan view thereof; FIG. 6 is a bottom plan view thereof; and, FIG. 7 is a perspective view thereof.

The mesh openings, depicted by broken lines in the figures, have been shown for the purpose of illustrating portions of the mesh basket with shoulder and waist straps that form no part of the claimed design.

**1 Claim, 7 Drawing Sheets**

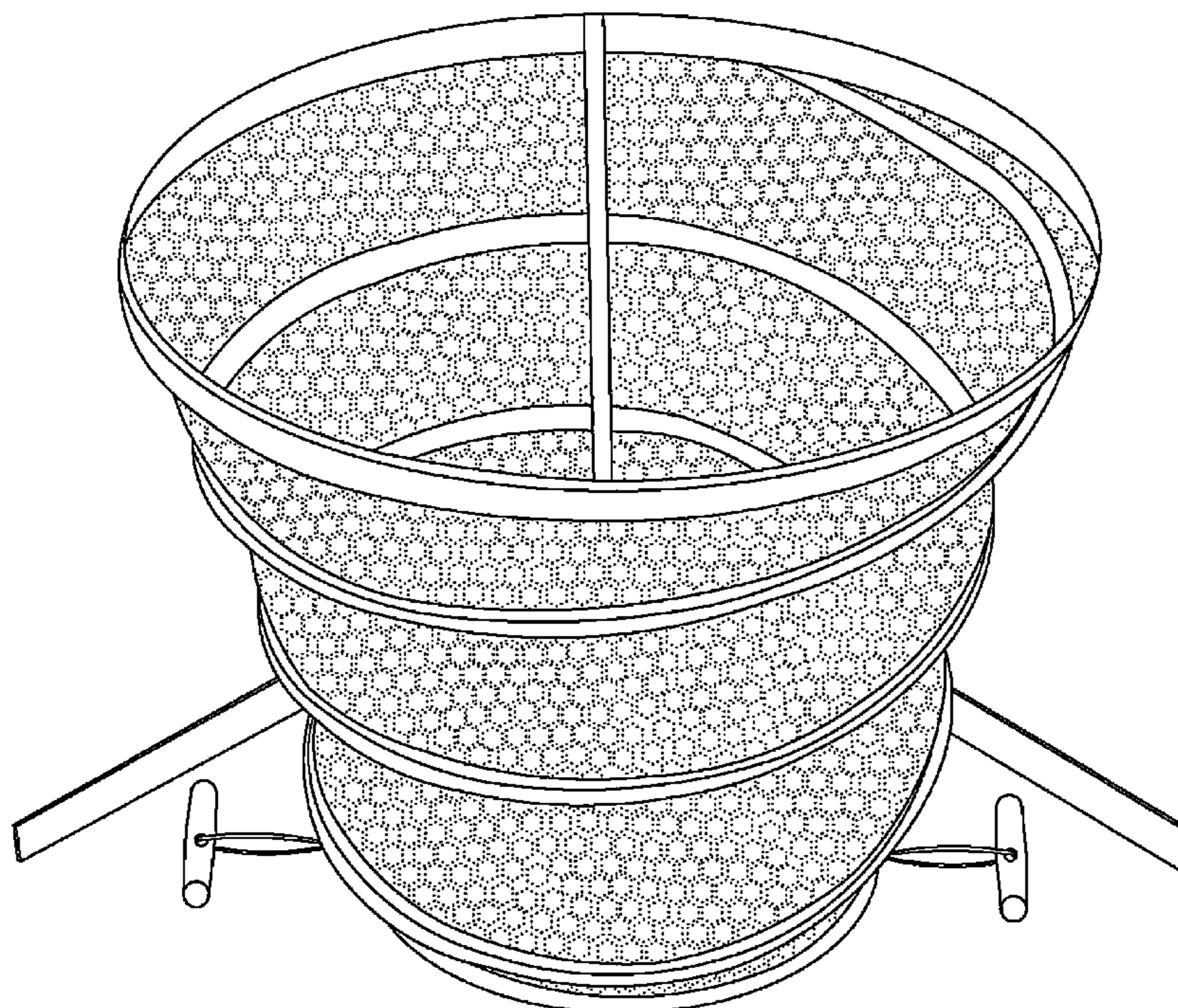

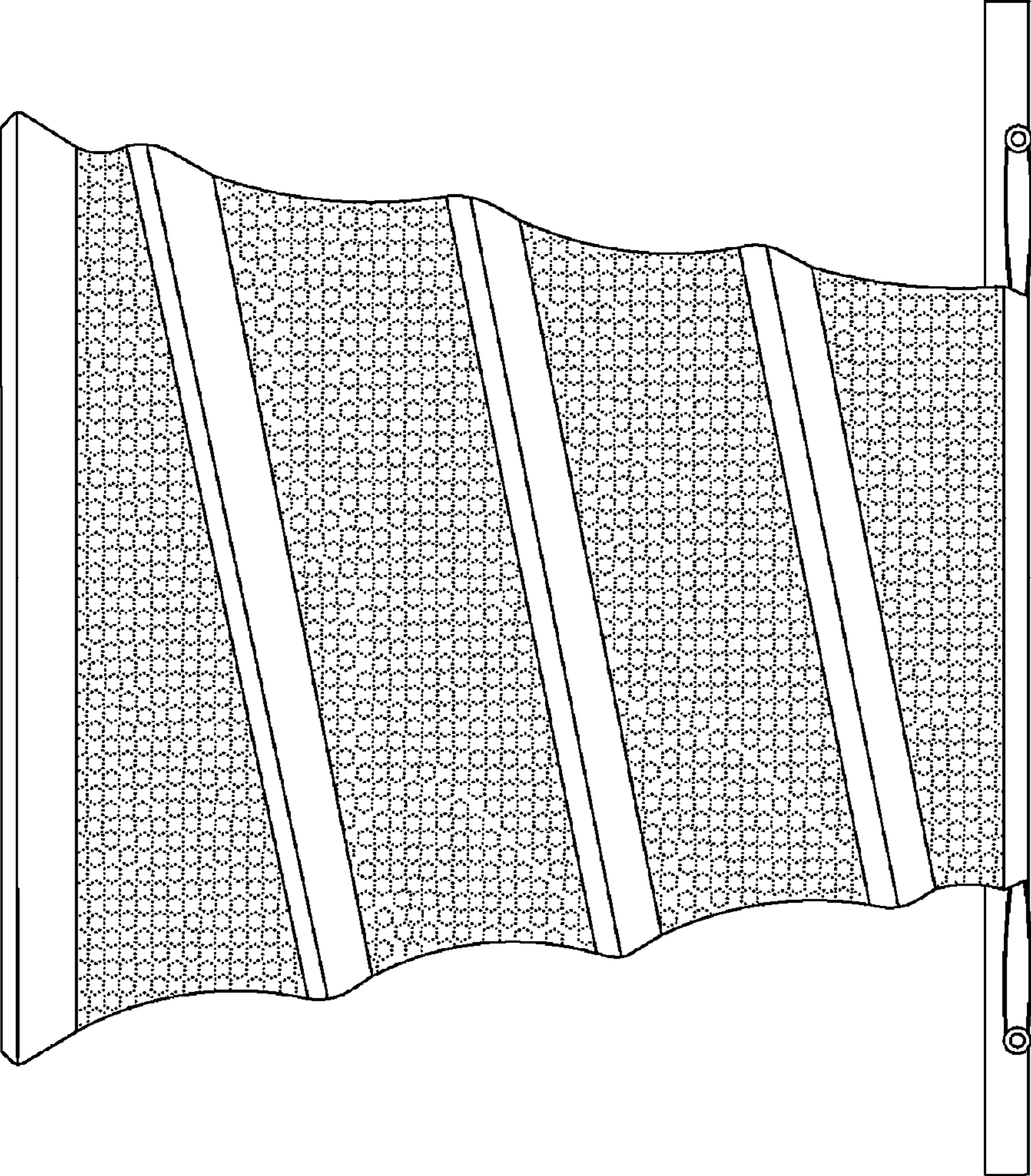

FIG. 1

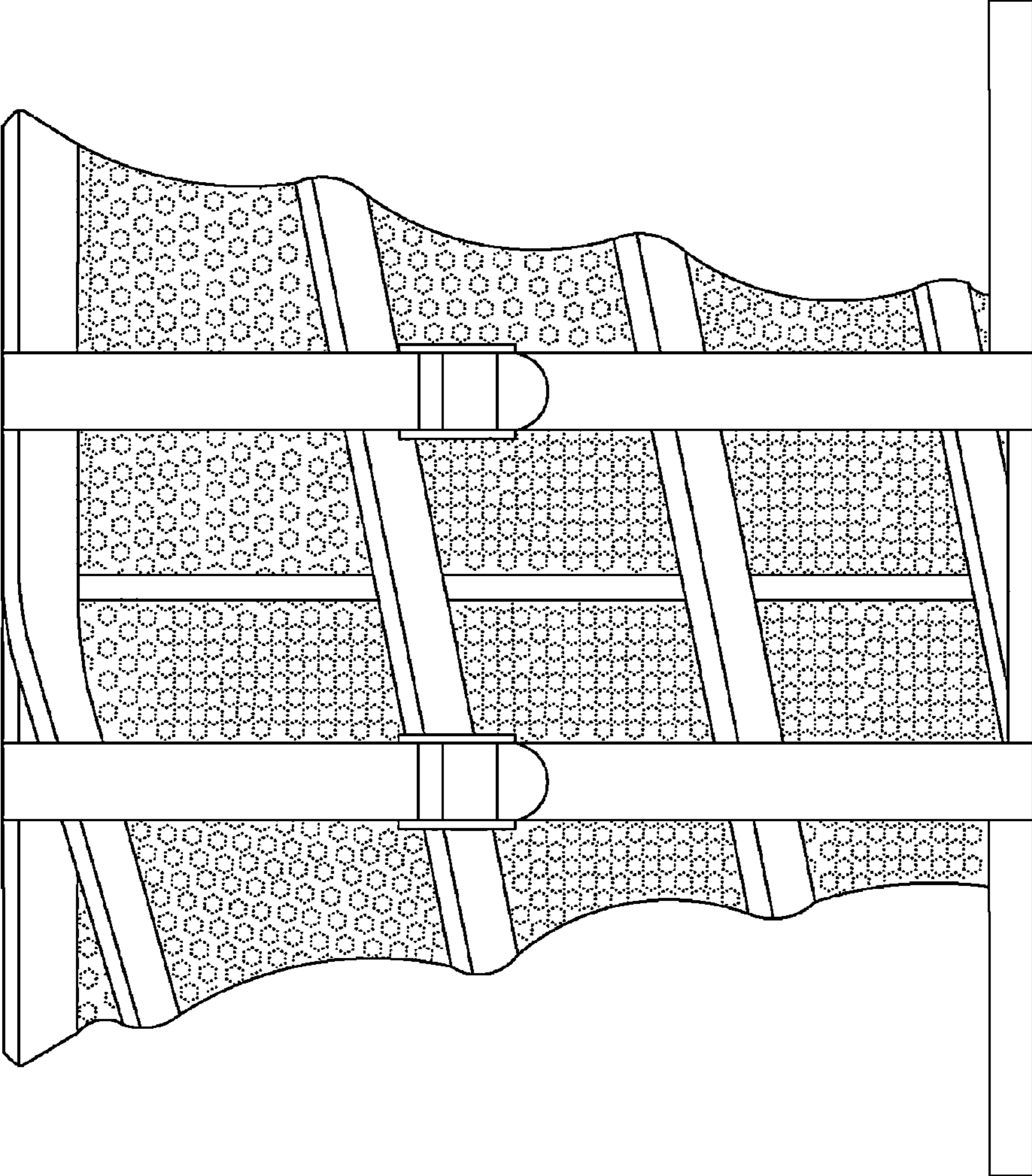

FIG. 2

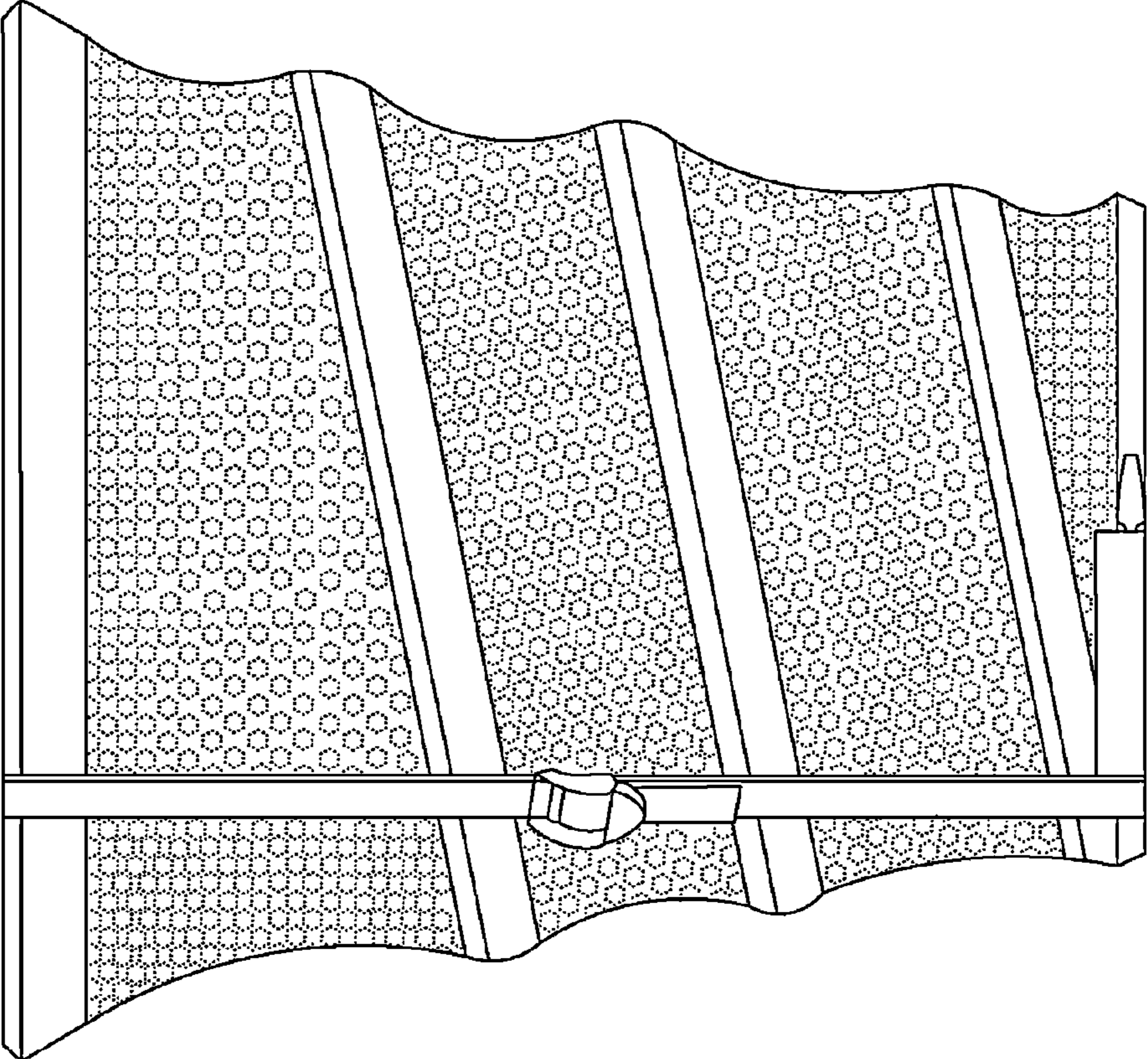

FIG. 3

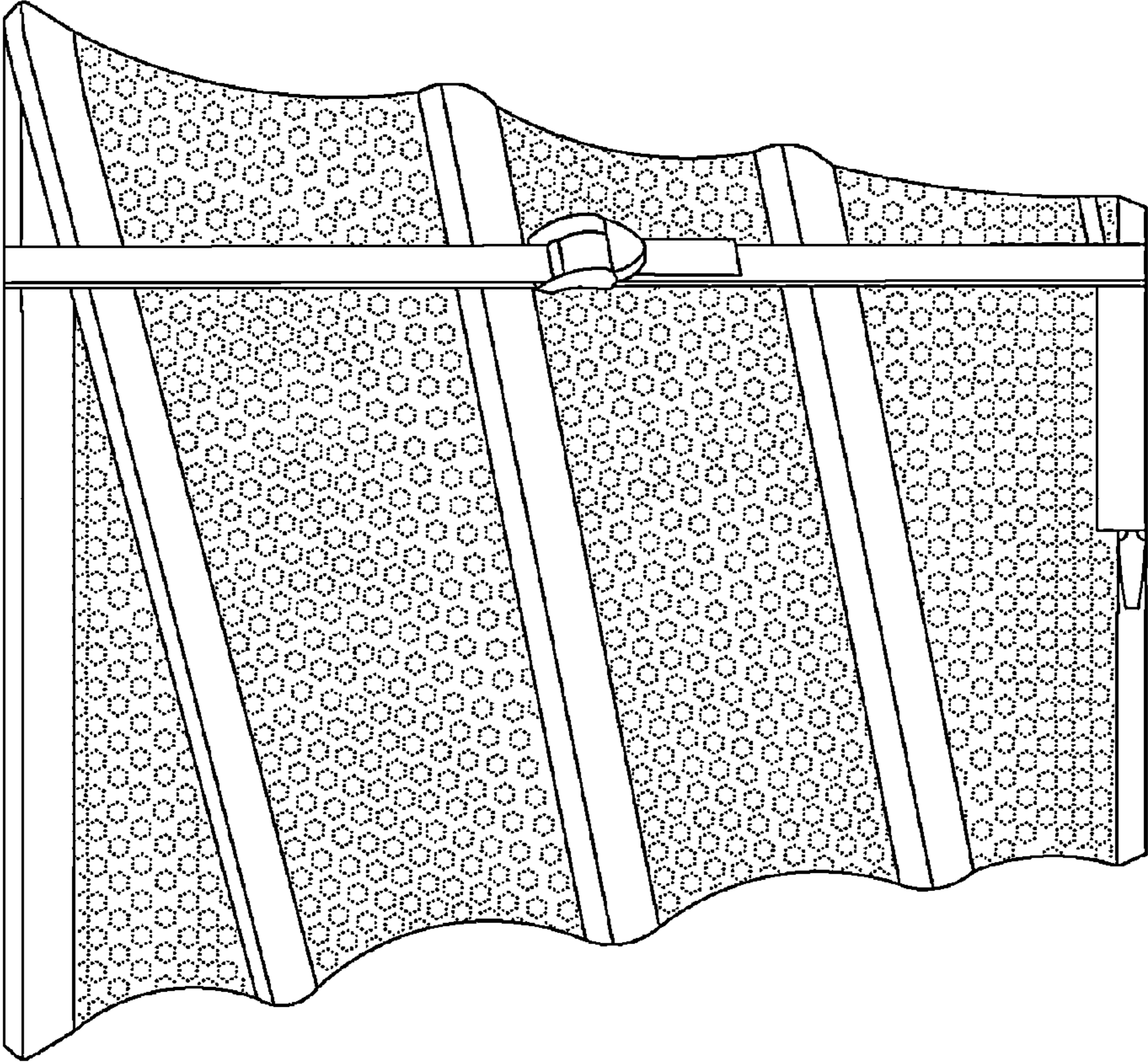

FIG. 4

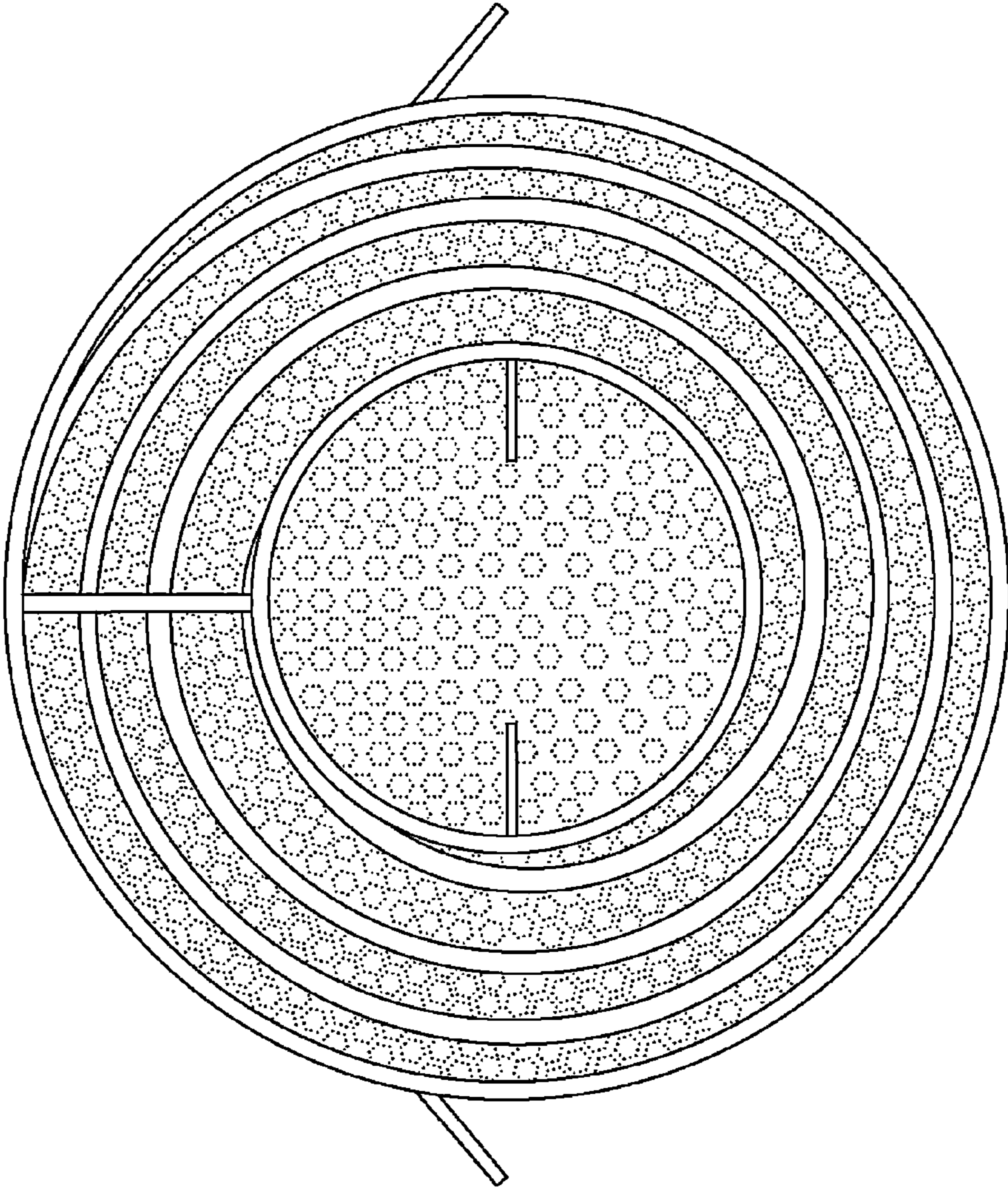

FIG. 5

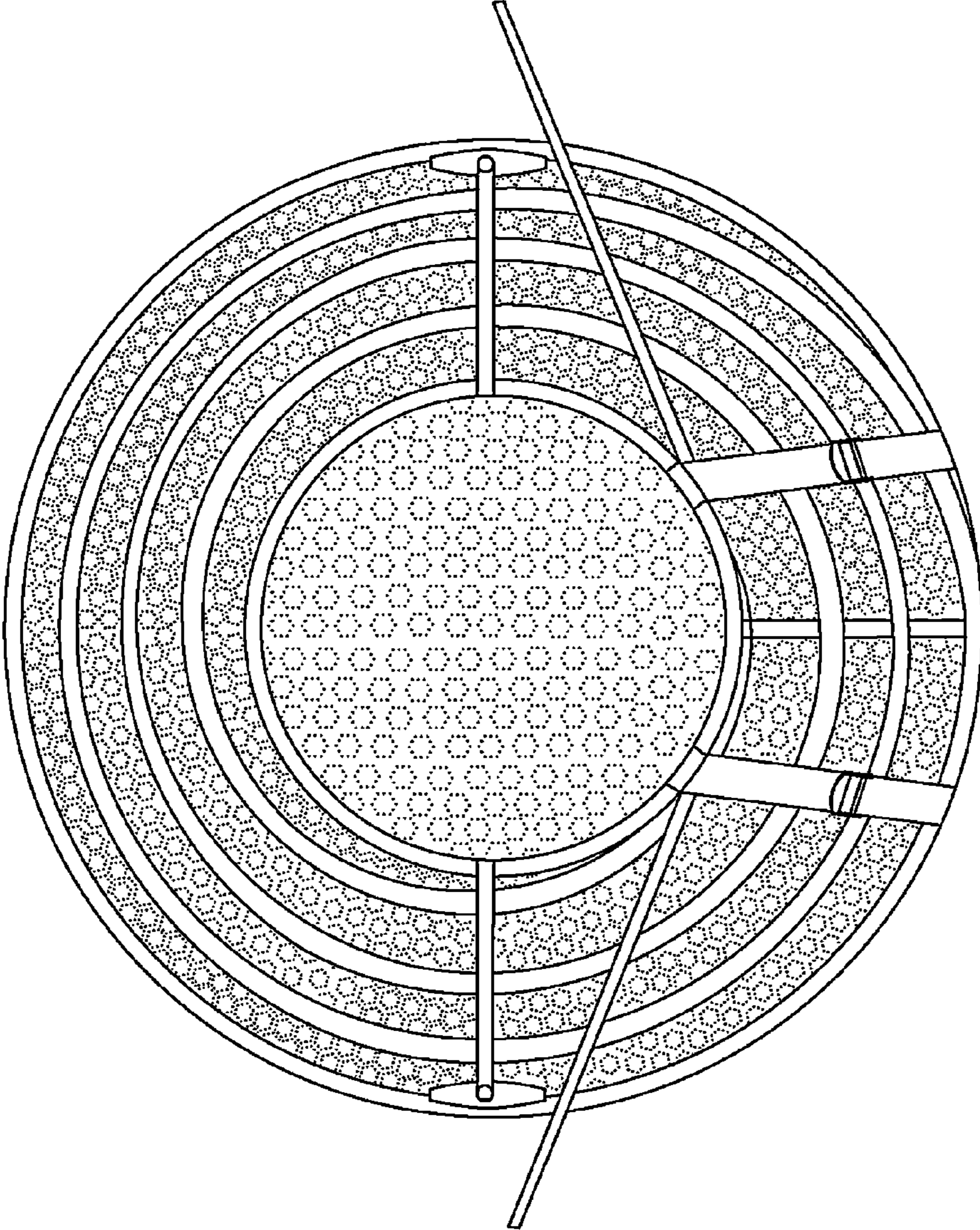

FIG. 6

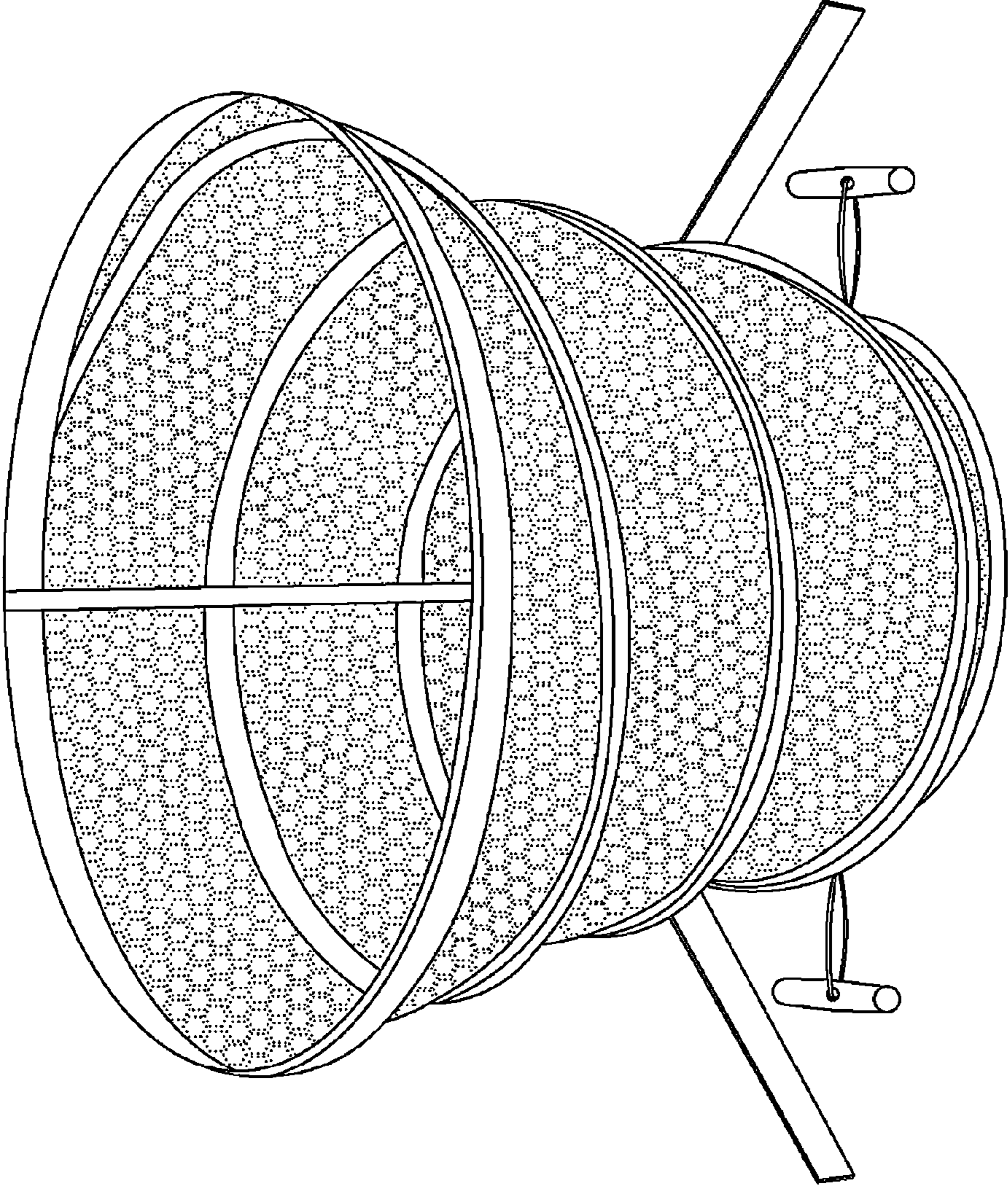

FIG. 7