



US00D702031S

(12) **United States Design Patent**
Nakano

(10) **Patent No.:** **US D702,031 S**

(45) **Date of Patent:** **** Apr. 8, 2014**

(54) **FOOTWEAR SOLE**

(71) Applicant: **Wolverine World Wide, Inc.**, Rockford, MI (US)

(72) Inventor: **Kiyotaka Nakano**, Rockford, MI (US)

(73) Assignee: **Wolverine World Wide, Inc.**, Rockford, MI (US)

(**) Term: **14 Years**

(21) Appl. No.: **29/467,236**

(22) Filed: **Sep. 17, 2013**

(51) **LOC (10) Cl.** **02-04**

(52) **U.S. Cl.**
USPC **D2/958**; D2/951; D2/959; D2/960

(58) **Field of Classification Search**
USPC D2/902, 906, 908, 916, 918, 925,
D2/946-962, 977; 36/3 B, 22 R, 24.5, 25 R,
36/28, 32 R, 34 R, 59 C, 67 A, 103
See application file for complete search history.

(56) **References Cited**

U.S. PATENT DOCUMENTS

D350,013	S	*	8/1994	Gitelman	D2/902
6,076,283	A	*	6/2000	Boie	36/59 C
D456,982	S	*	5/2002	Rogers	D2/957
D459,065	S	*	6/2002	Wilson	D2/960
D460,608	S	*	7/2002	Laberge et al.	D2/957
7,055,265	B1	*	6/2006	Bathum et al.	36/3 B
D551,434	S		9/2007	Nakano		
D563,637	S		3/2008	Nakano		
D566,938	S	*	4/2008	Matis et al.	D2/957
D578,283	S	*	10/2008	Duffy	D2/955
D580,140	S	*	11/2008	Duffy	D2/954
D586,994	S	*	2/2009	Chang	D2/959
D594,195	S		6/2009	Nakano		
D608,991	S	*	2/2010	Lamont	D2/951

D621,143	S	*	8/2010	Lamont	D2/951
D640,044	S	*	6/2011	Badegruber	D2/951
D662,695	S	*	7/2012	McVicker et al.	D2/902
8,424,223	B2	*	4/2013	Jara et al.	36/59 R
2003/0196353	A1	*	10/2003	Baek	36/113
2010/0199523	A1	*	8/2010	Mayden et al.	36/103

OTHER PUBLICATIONS

- 1998 Bates High Performance Uniform Footwear, pp. 36-37.
- 2002 Bates Uniform Footwear Product Guide, p. 6.
- 2007 Bates Footwear Guide, p. 20.
- 2008 Bates Product Guide, pp. 7, 12-15, 17 & 23.
- 2011 Bates Product Guide, pp. 7, 12, 15-17-, 25, 27 & 29.
- 2013 Bates Product Guide, pp. 9-15 & 21-25.

* cited by examiner

Primary Examiner — T. Chase Nelson

(74) *Attorney, Agent, or Firm* — Warner Norcross & Judd LLP

(57) **CLAIM**

The ornamental design for footwear sole, as shown and described.

DESCRIPTION

FIG. 1 is a perspective view of the footwear sole embodying the new design;
 FIG. 2 is a bottom plan view thereof;
 FIG. 3 is a right side elevational view thereof;
 FIG. 4 is a left side elevational view thereof;
 FIG. 5 is a front elevational view thereof; and,
 FIG. 6 is a rear elevational view thereof.
 FIGS. 1-6 show portions of an upper and a midsole in broken lines. The upper and midsole are shown for environmental purposes and do not form any part of the claimed design. Further, the phantom lines immediately adjacent the solid-line portions of the design form the boundary of the design, with the phantom lines forming no part of the claimed design.

1 Claim, 6 Drawing Sheets

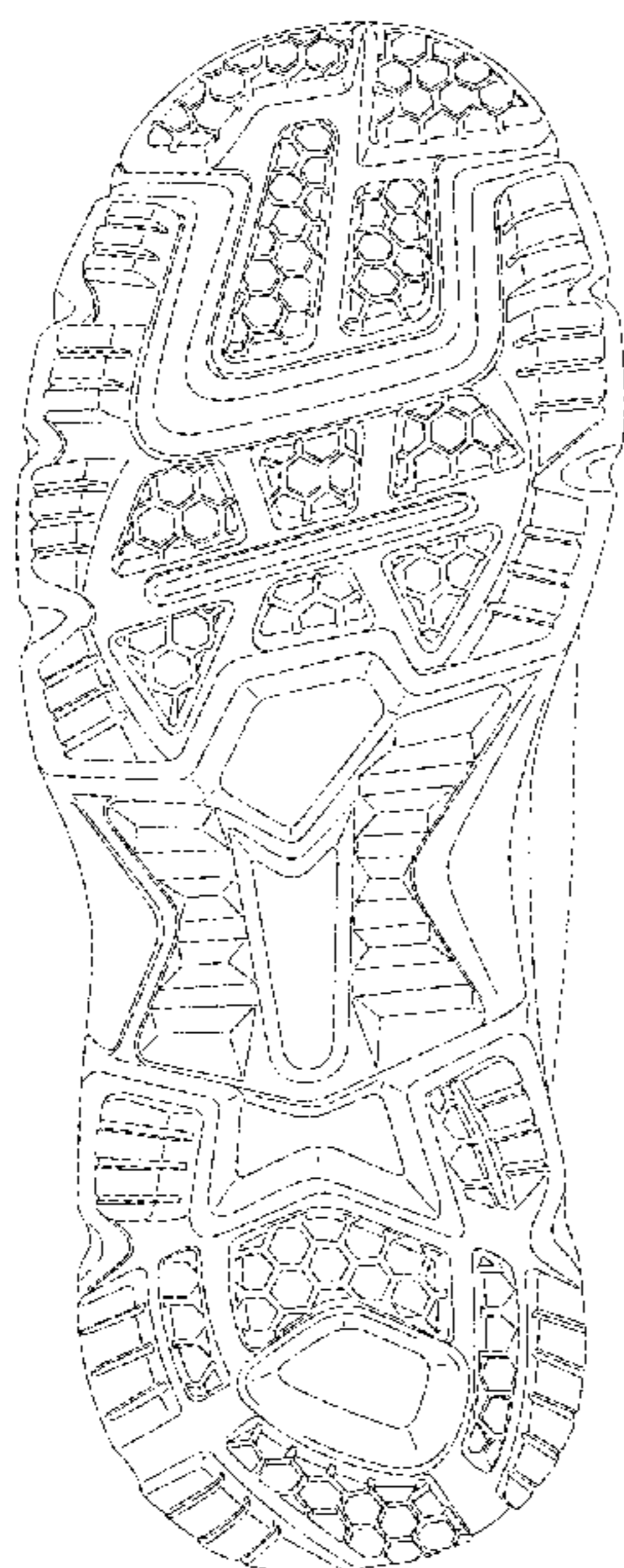

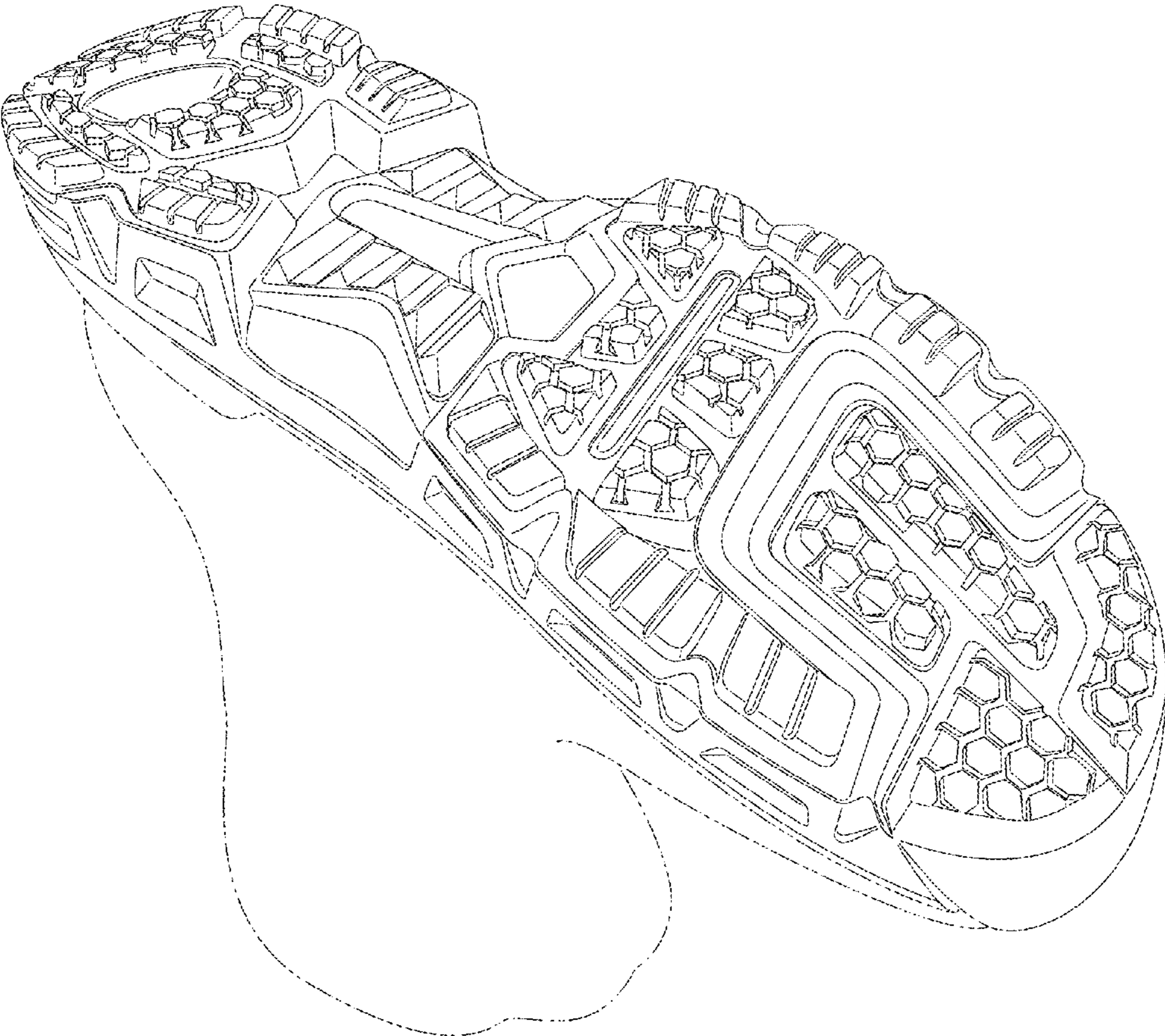

Fig. 1

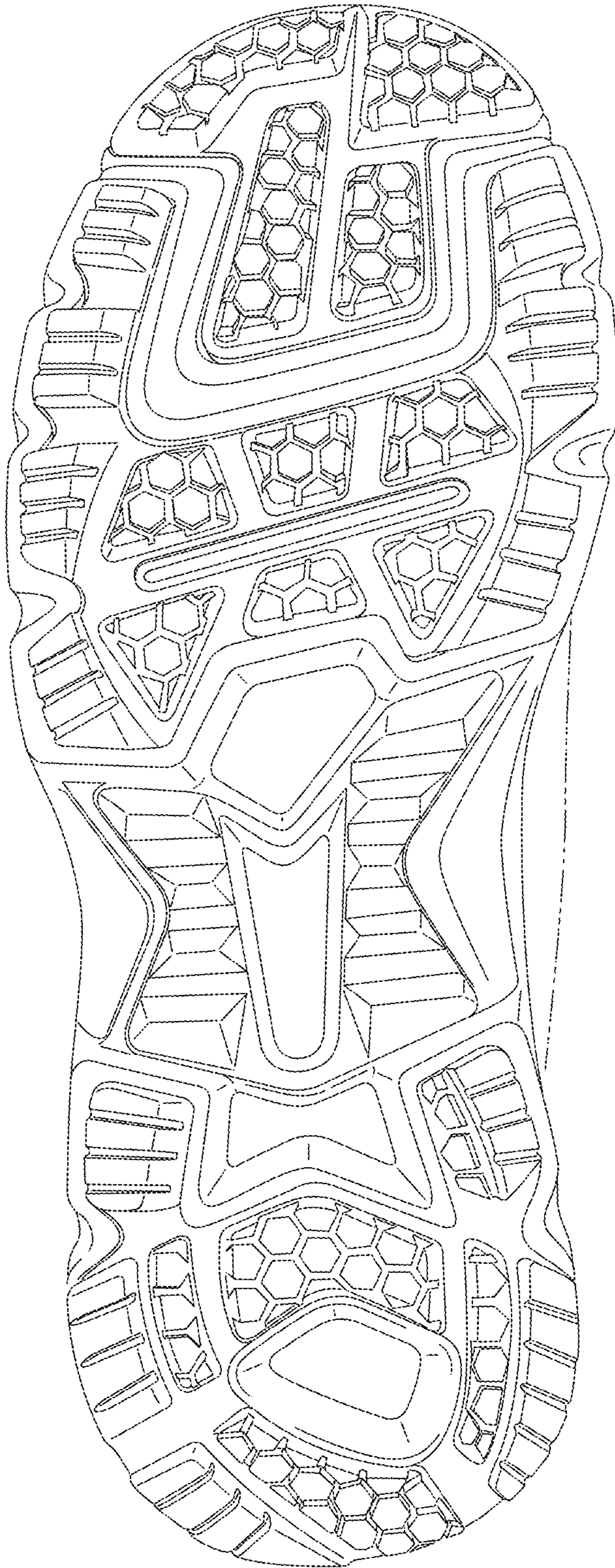

Fig. 2



Fig. 3



Fig. 4

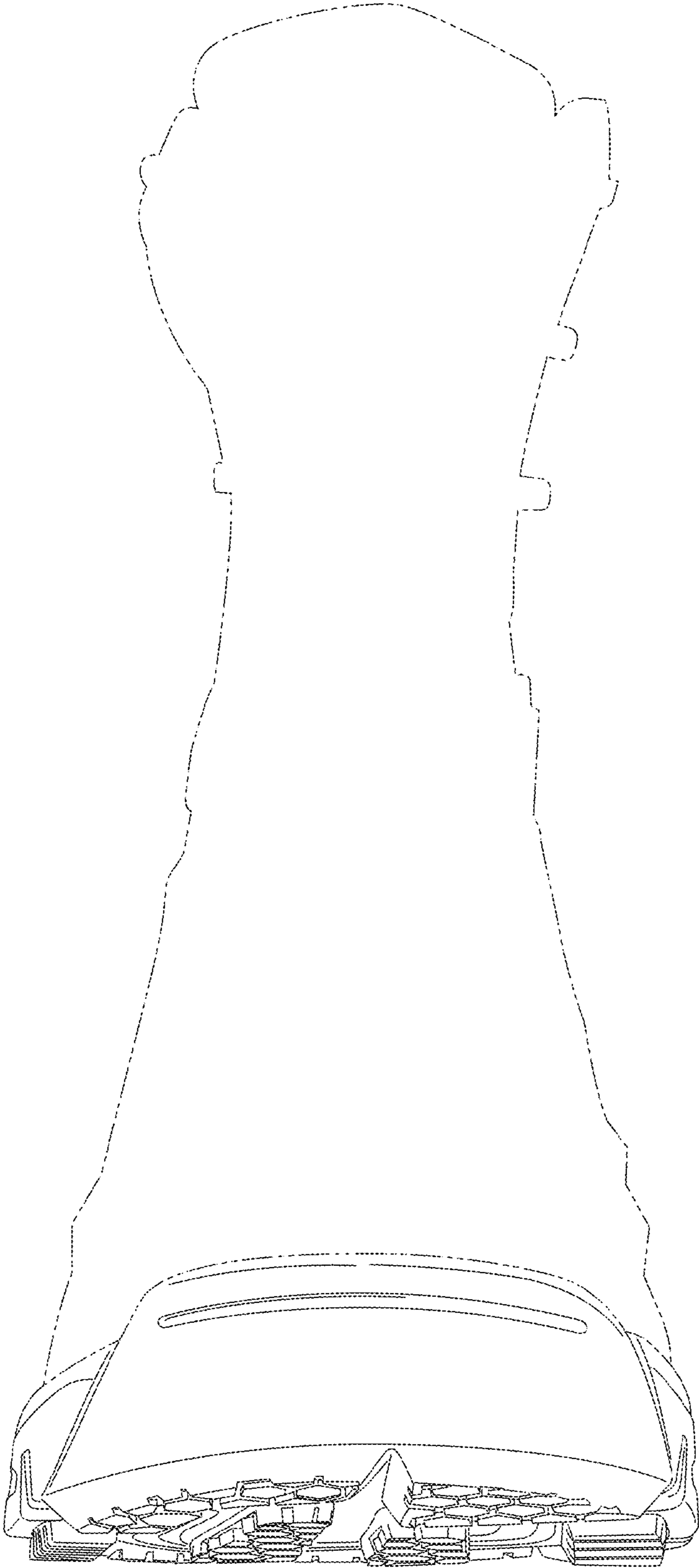

Fig. 5

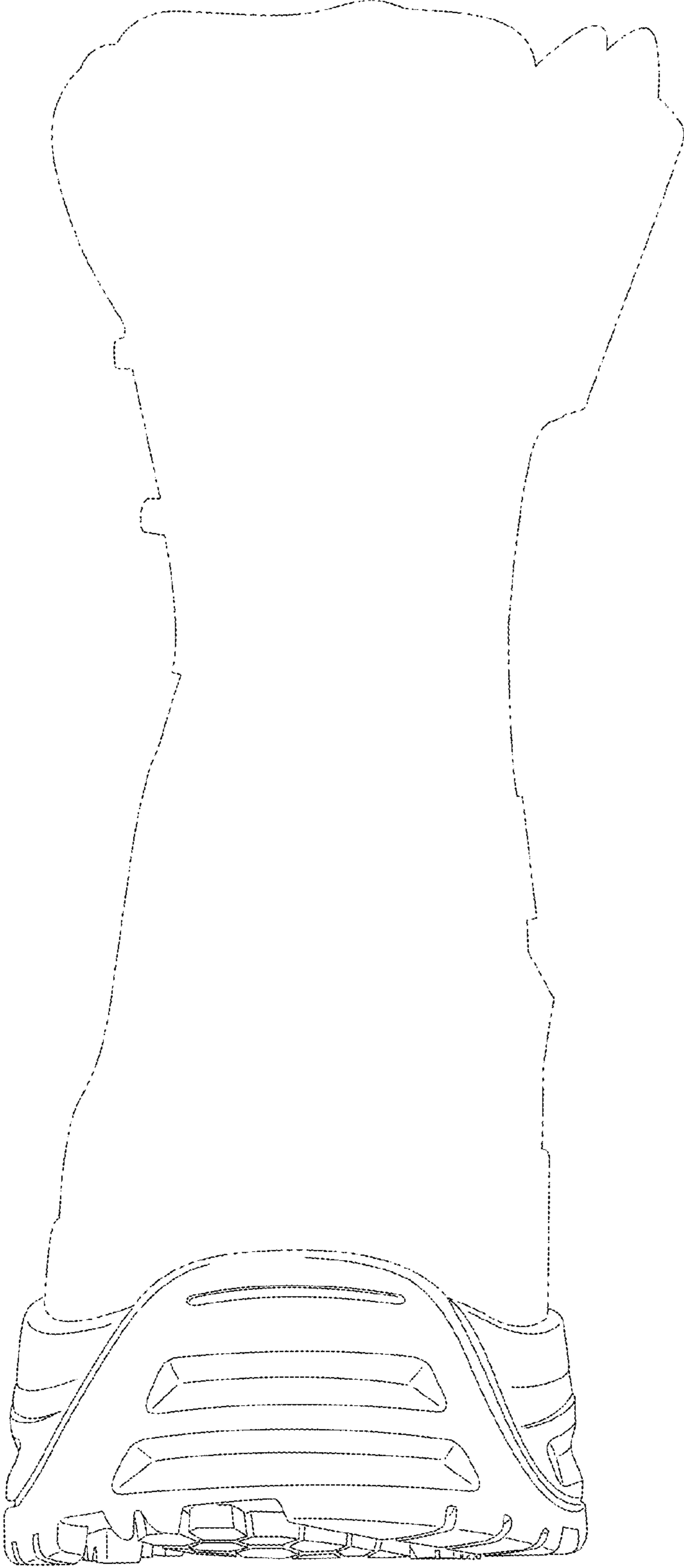

Fig. 6