

US00D702030S

(12) **United States Design Patent**
McClaskie

(10) **Patent No.:** **US D702,030 S**

(45) **Date of Patent:** **** Apr. 8, 2014**

(54) **OUTSOLE FOR A SHOE**

(56) **References Cited**

(71) Applicant: **Thomas McClaskie**, Bethlehem, PA
(US)

U.S. PATENT DOCUMENTS

(72) Inventor: **Thomas McClaskie**, Bethlehem, PA
(US)

D546,530 S *	7/2007	McClaskie	D2/952
D559,506 S *	1/2008	McClaskie	D2/952
D610,785 S *	3/2010	Smith	D2/947
D663,514 S *	7/2012	McClaskie	D2/952
D673,763 S *	1/2013	McClaskie	D2/952

(73) Assignee: **Columbia Insurance Company**,
Omaha, NE (US)

* cited by examiner

(**) Term: **14 Years**

Primary Examiner — T. Chase Nelson

(74) *Attorney, Agent, or Firm* — IP Attorneys Group, LLC

(21) Appl. No.: **29/441,379**

(57) **CLAIM**

The ornamental design for an outsole for a shoe, as shown and described.

(22) Filed: **Jan. 4, 2013**

DESCRIPTION

(51) **LOC (10) Cl.** **02-04**

(52) **U.S. Cl.**
USPC **D2/952**; D2/951; D2/948

(58) **Field of Classification Search**
USPC D2/902, 906, 908, 916, 918, 925,
D2/946-962, 977; 36/3 B, 22 R, 24.5, 25 R,
36/28, 32 R, 34 R, 59 C, 67 A, 103
See application file for complete search history.

FIG. 1 is a bottom perspective view of an outsole for a shoe in accordance with my new design;
FIG. 2 is a bottom view thereof;
FIG. 3 is a top view thereof;
FIG. 4 is a right side view thereof;
FIG. 5 is a left side view thereof;
FIG. 6 is a front view thereof; and,
FIG. 7 is a rear view thereof.

The broken lines shown in all of the figures are for environmental purposes and form no part of the claim.

1 Claim, 7 Drawing Sheets

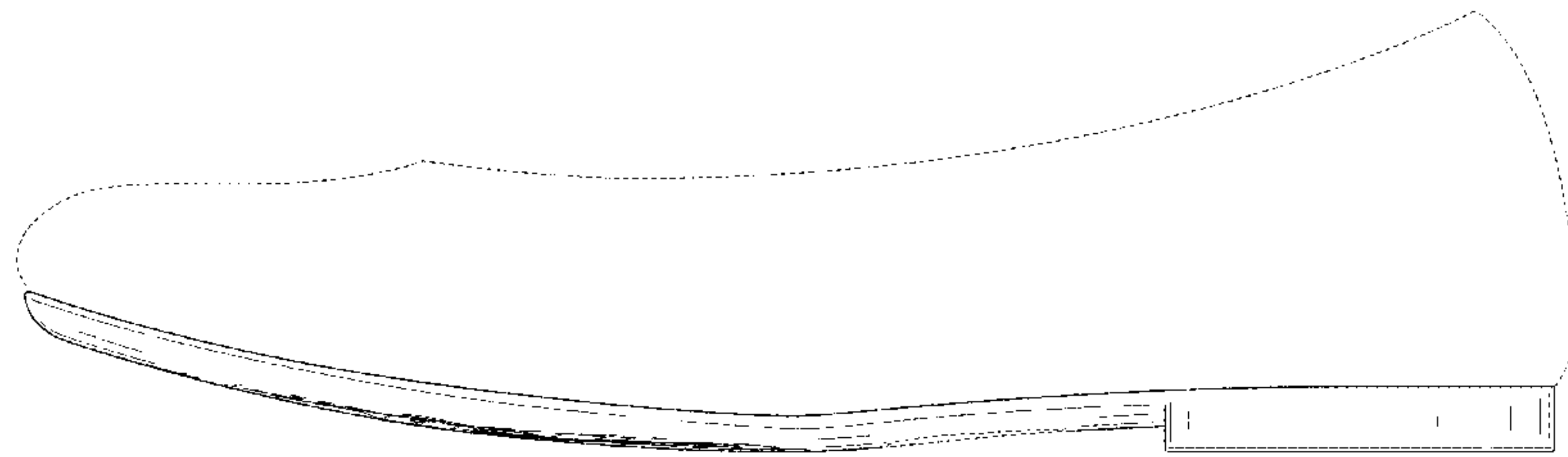
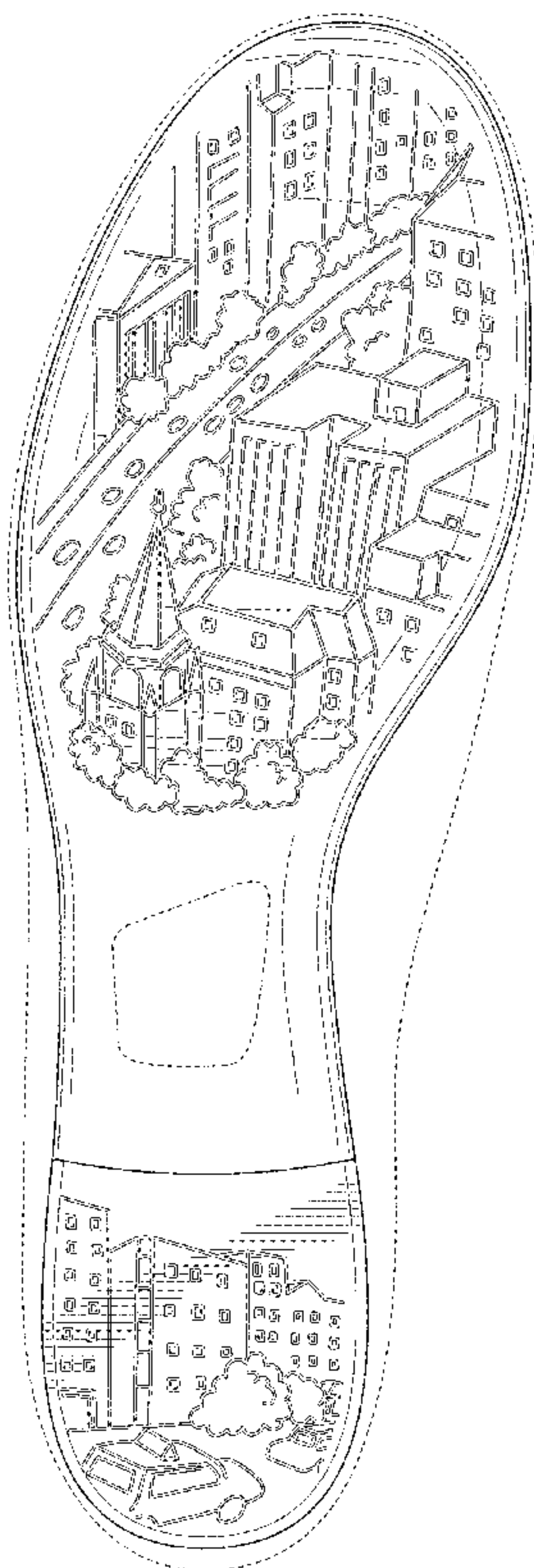

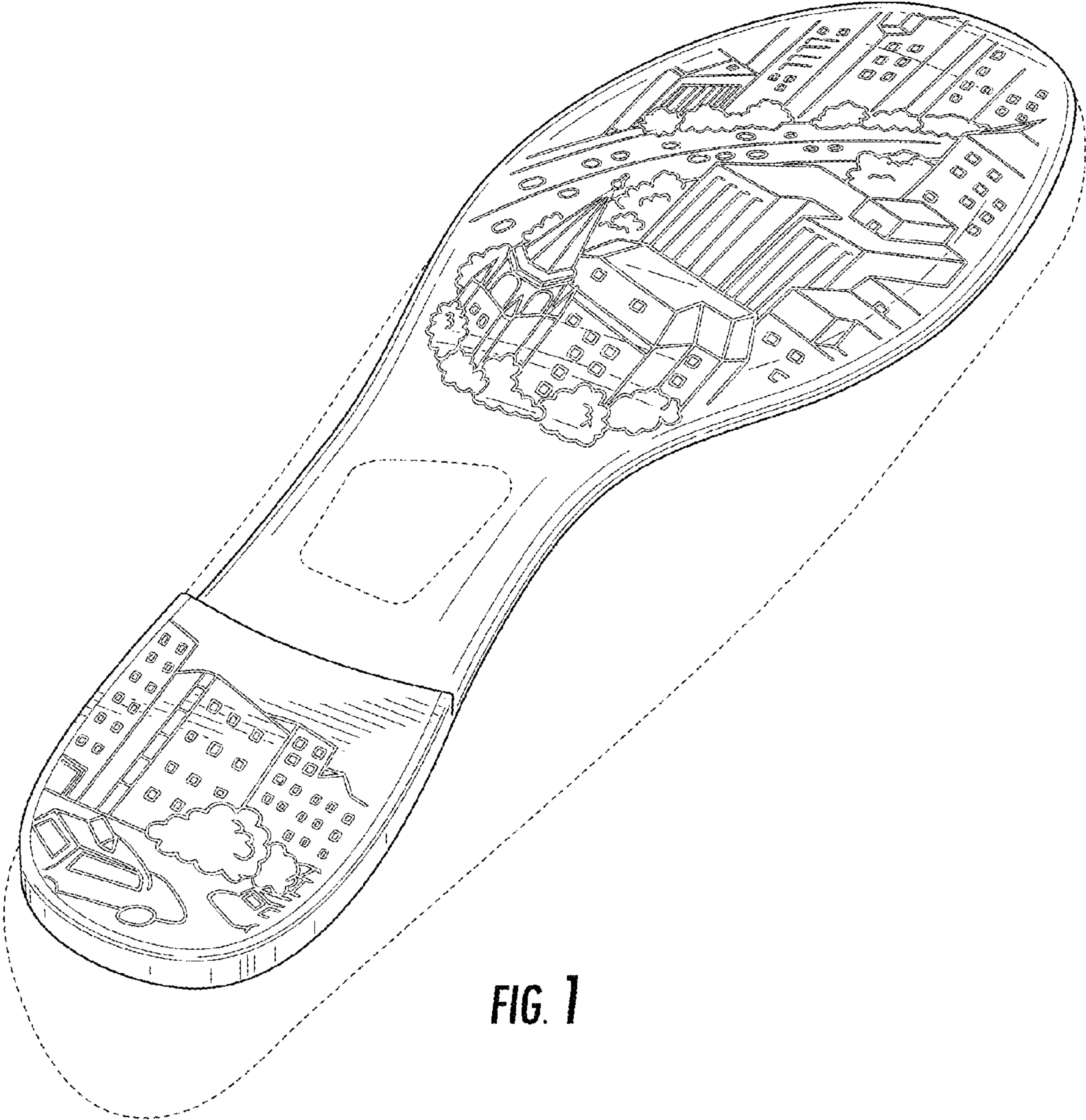

FIG. 1

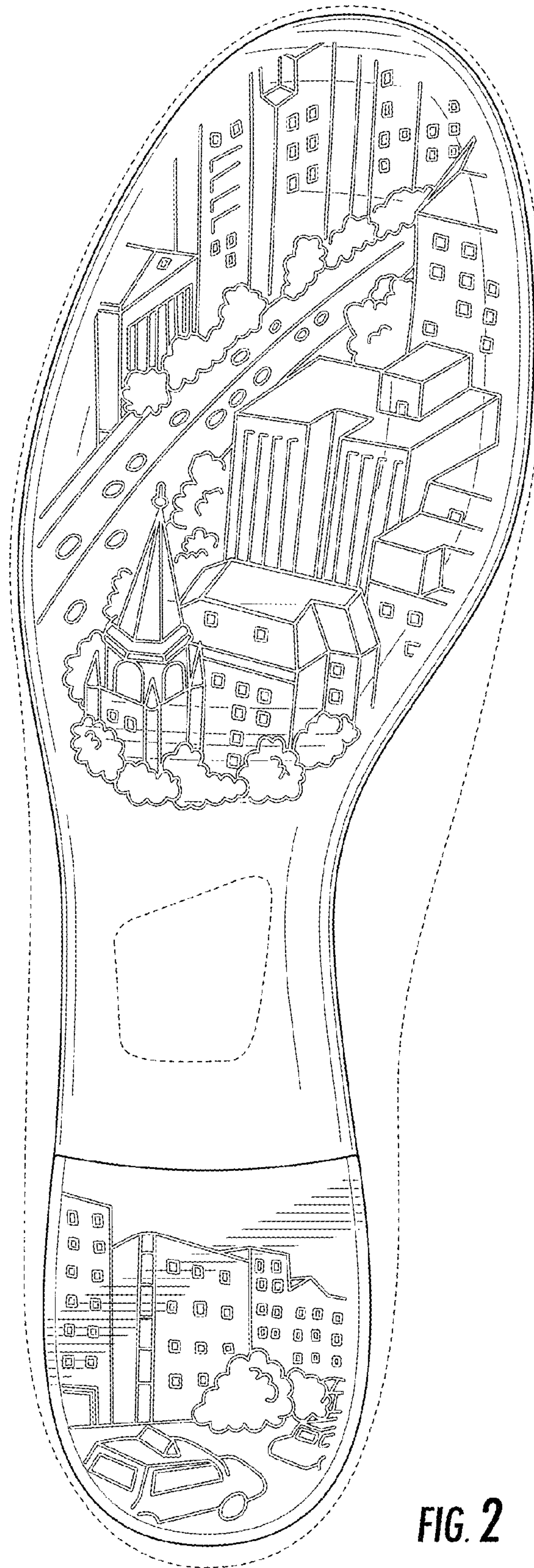

FIG. 2

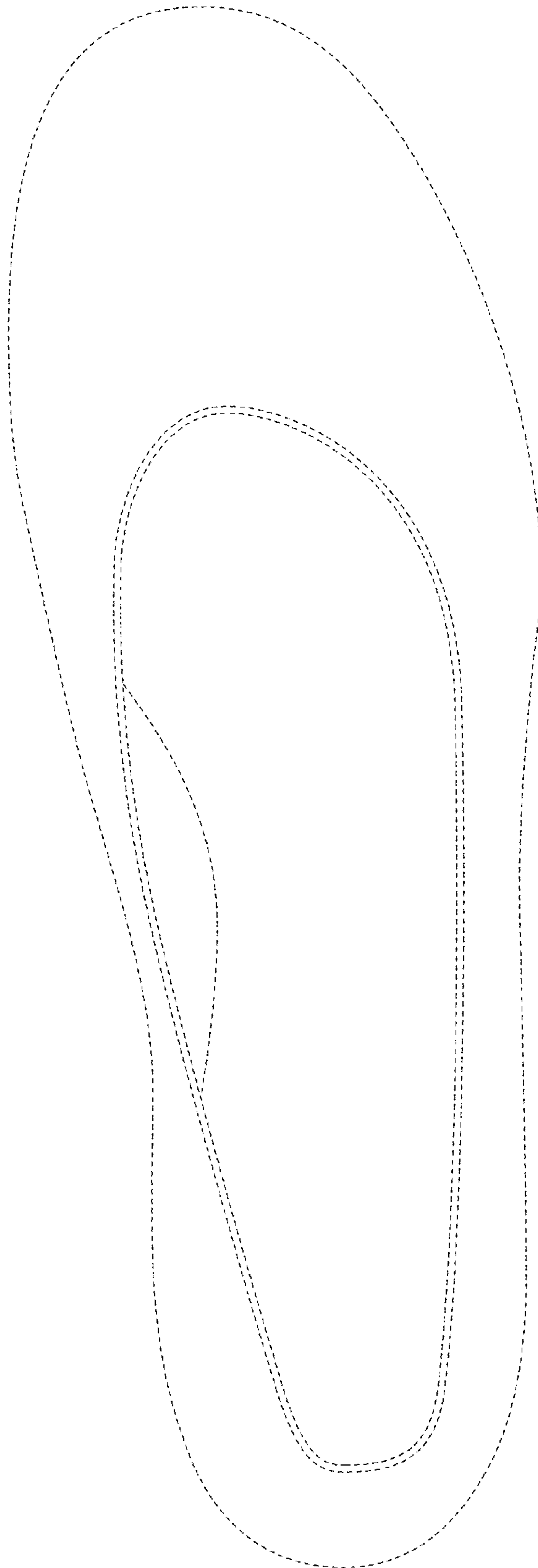

FIG. 3

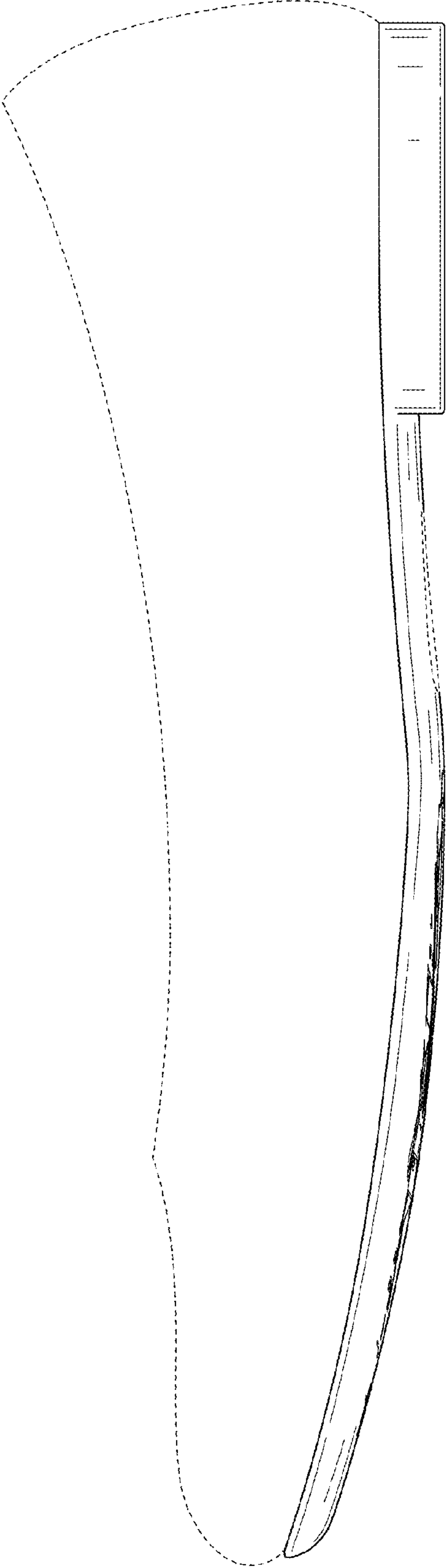

FIG. 4

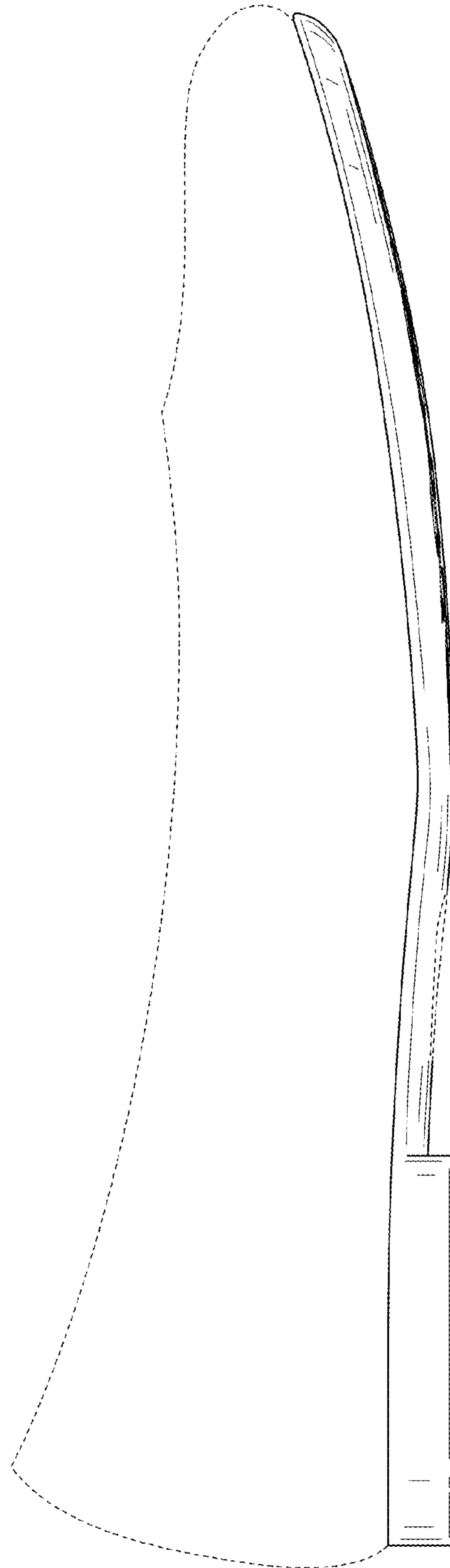

FIG. 5

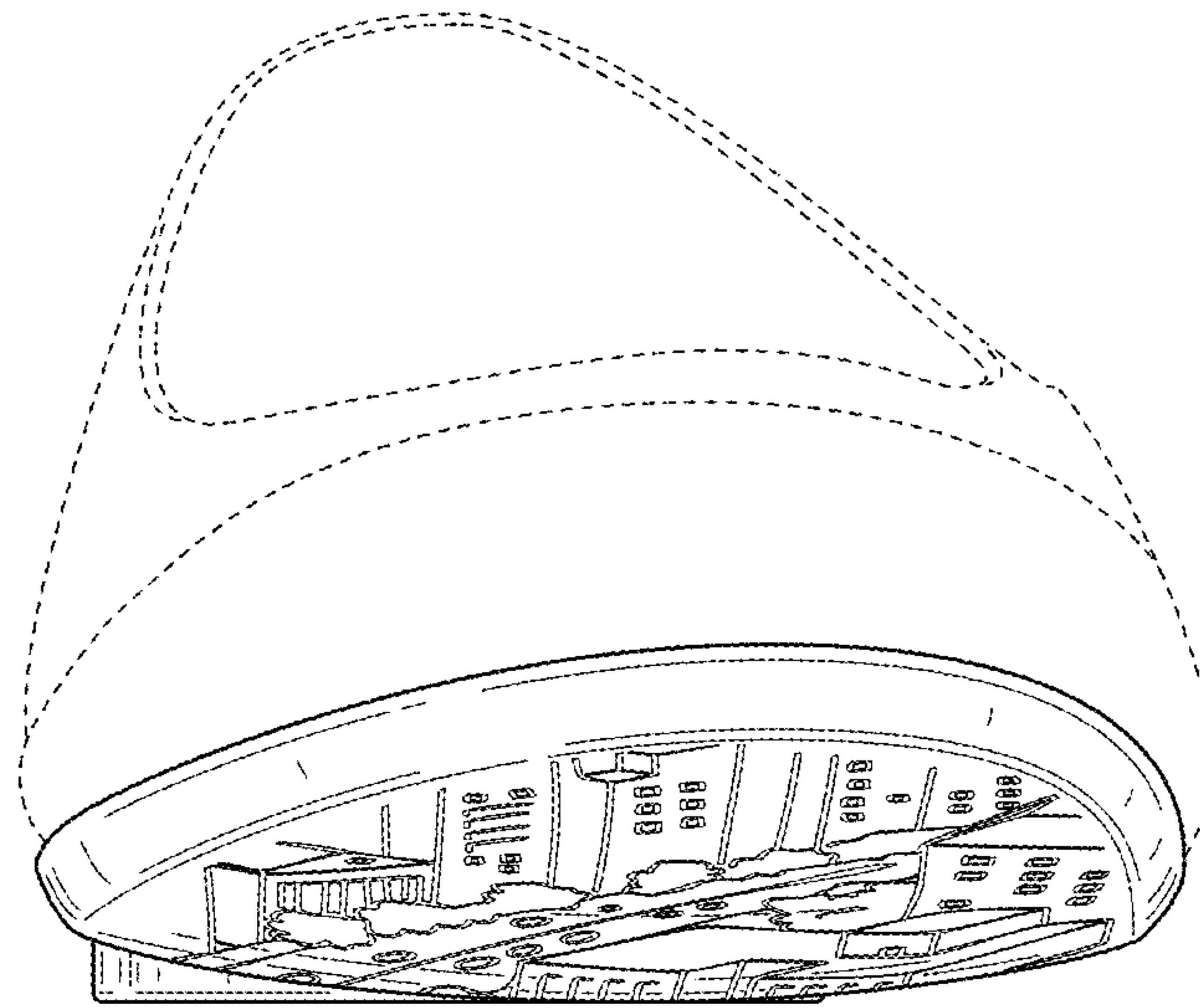

FIG. 6

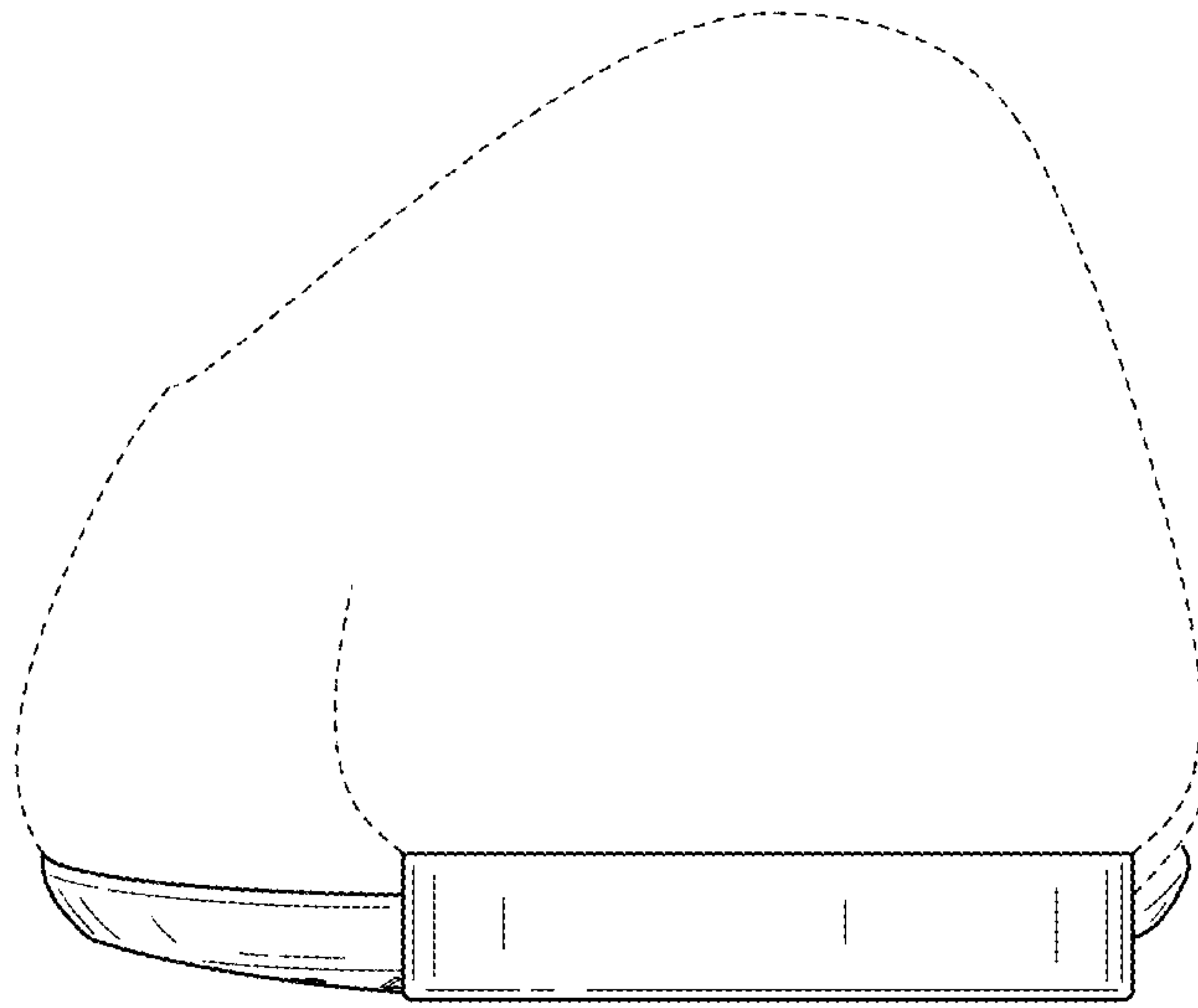

FIG. 7