



US00D701888S

(12) **United States Design Patent**
Schumaker et al.

(10) **Patent No.:** **US D701,888 S**
(45) **Date of Patent:** **** Apr. 1, 2014**

(54) **MOBILE REFRIGERATION CABINET**

D532,799 S * 11/2006 Sato et al. D15/81
D534,999 S * 1/2007 Hussaini et al. D15/81
D647,112 S * 10/2011 Okamoto et al. D15/81

(71) Applicant: **Metro Industries Inc.**, Reno, NV (US)

* cited by examiner

(72) Inventors: **Kyle Schumaker**, Plains, PA (US);
Jeffrey C. Olson, Dallas, PA (US)

Primary Examiner — Mitchell Siegel

(73) Assignee: **Metro Industries Inc.**, Reno, NV (US)

(74) *Attorney, Agent, or Firm* — Fitzpatrick, Cella, Harper & Scinto

(**) Term: **14 Years**

(57) **CLAIM**

The ornamental design for a mobile refrigeration cabinet, as shown and described.

(21) Appl. No.: **29/444,800**

DESCRIPTION

(22) Filed: **Feb. 4, 2013**

(51) **LOC (10) Cl.** **15-07**

(52) **U.S. Cl.**

USPC **D15/81**

(58) **Field of Classification Search**

USPC D15/79-89; 62/3.1, 3.63, 3.64, 389,
62/391, 440, 246, 248, 251, 275;
312/400-408, 138.1, 119

See application file for complete search history.

FIG. 1 is an elevated perspective view from the front and one side of a mobile refrigeration cabinet in accordance with an embodiment of the present invention,

FIG. 2 is a front view of the mobile refrigeration cabinet shown in FIG. 1.

FIG. 3 is a rear view of the mobile refrigeration cabinet shown in FIG. 1.

FIG. 4 is a left side view of the mobile refrigeration cabinet shown in FIG. 1.

FIG. 5 is a right side view of the mobile refrigeration cabinet shown in FIG. 1.

FIG. 6 is a top plan view of the mobile refrigeration cabinet shown in FIG. 1; and,

FIG. 7 is a bottom plan view of the mobile refrigeration cabinet shown in FIG. 1.

The broken line showing is included for the purpose of illustrating and forms no part of the claimed design.

(56) **References Cited**

U.S. PATENT DOCUMENTS

5,600,966 A * 2/1997 Valence et al. 62/440
D440,987 S * 4/2001 Okamoto et al. D15/81
D449,844 S * 10/2001 Kim D15/81
D481,740 S * 11/2003 Li et al. D15/81
D496,372 S * 9/2004 Sato et al. D15/81
D501,488 S * 2/2005 Sato et al. D15/81

1 Claim, 7 Drawing Sheets

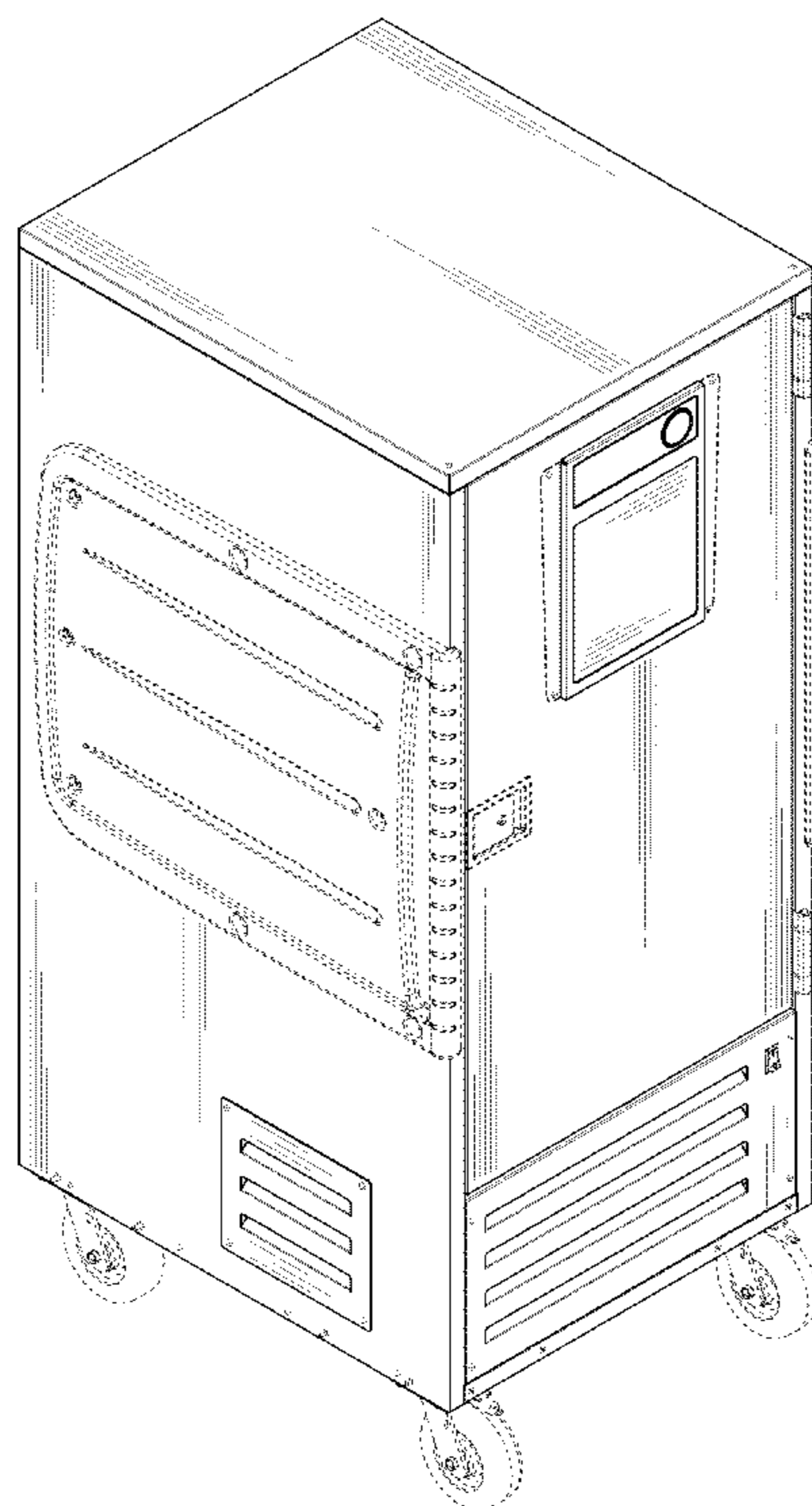

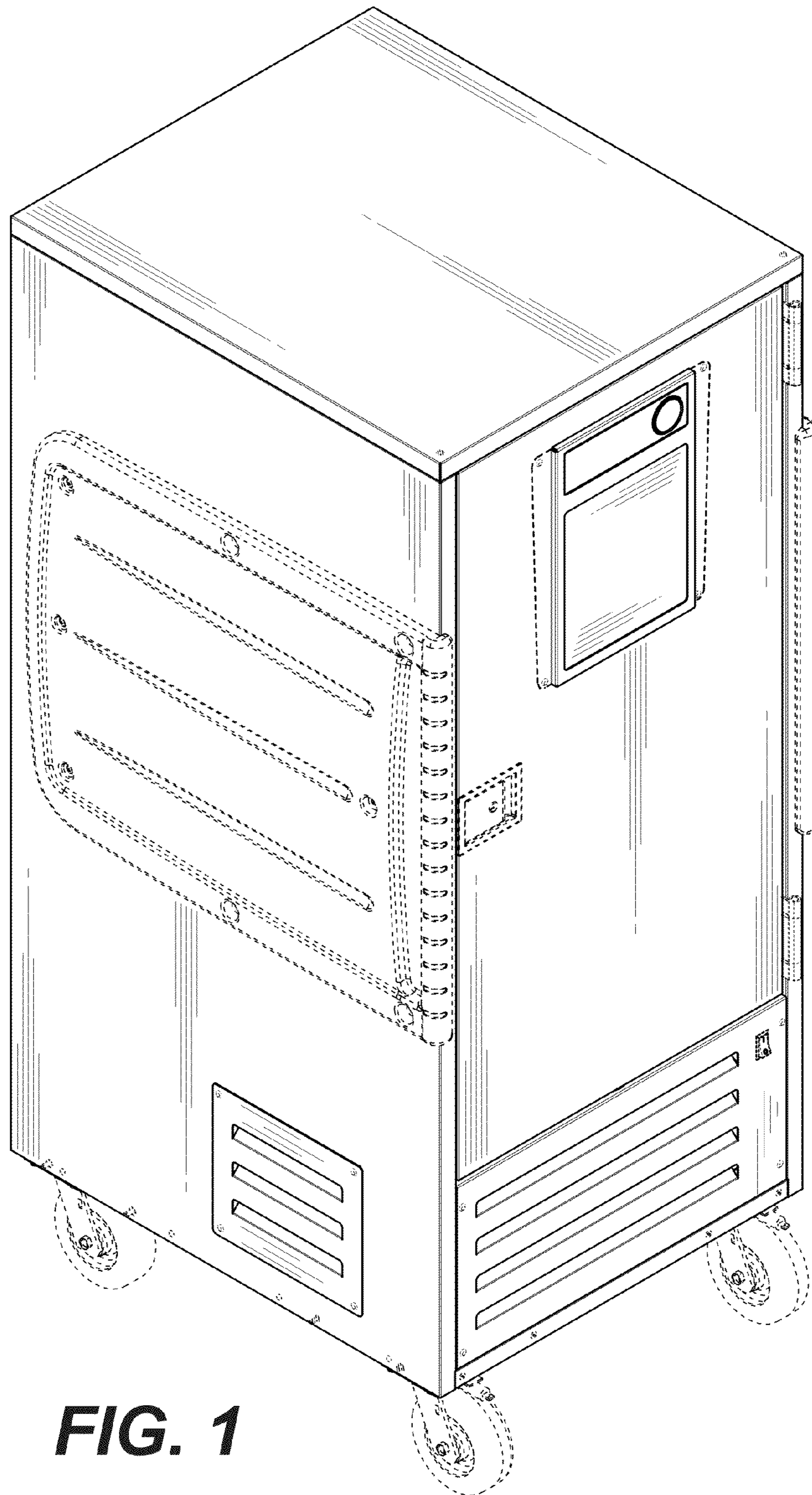

FIG. 1

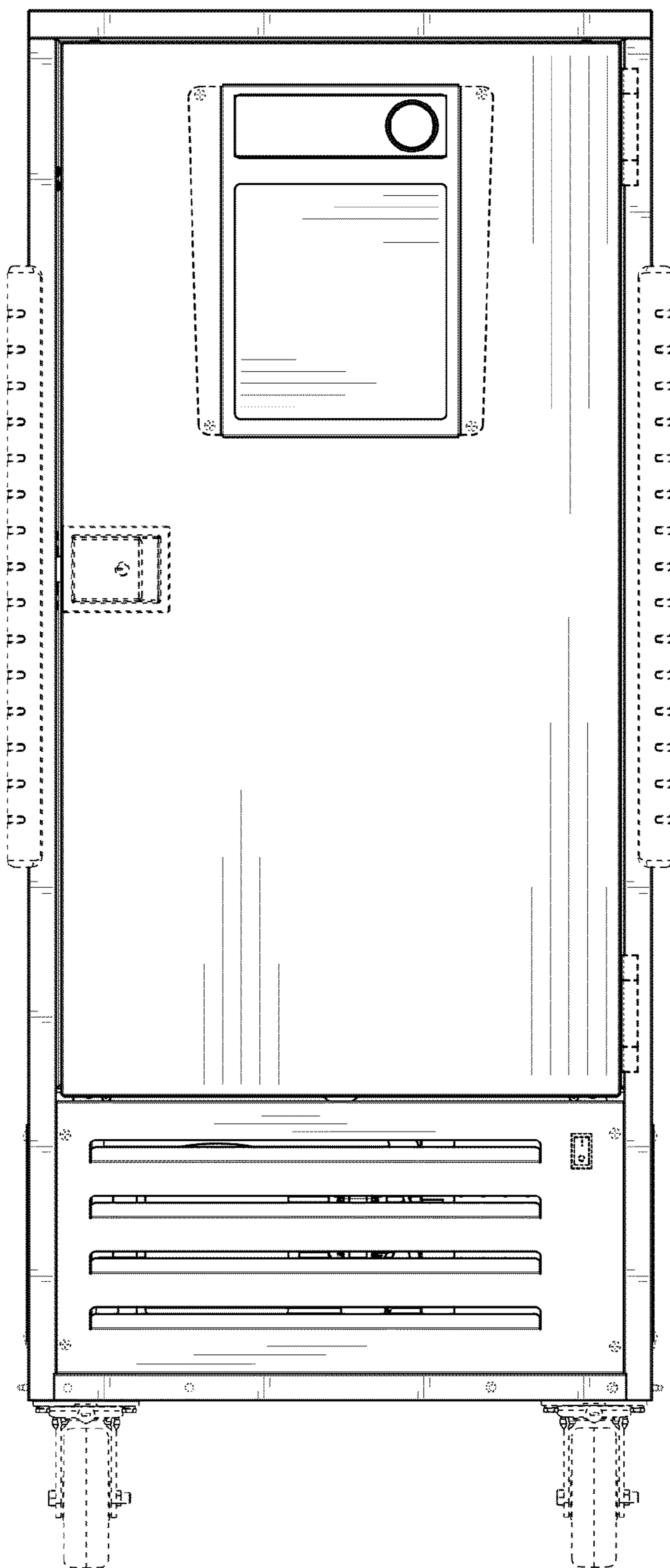

FIG. 2

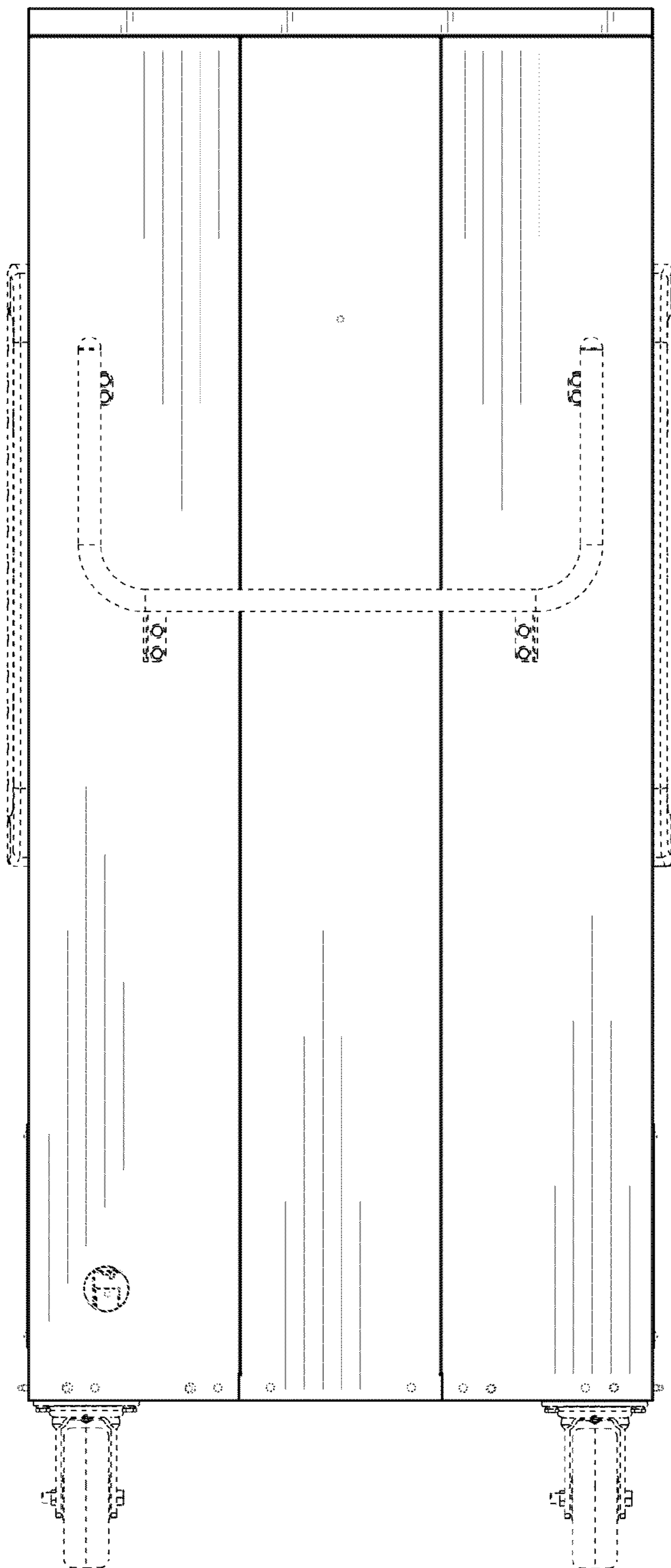

FIG. 3

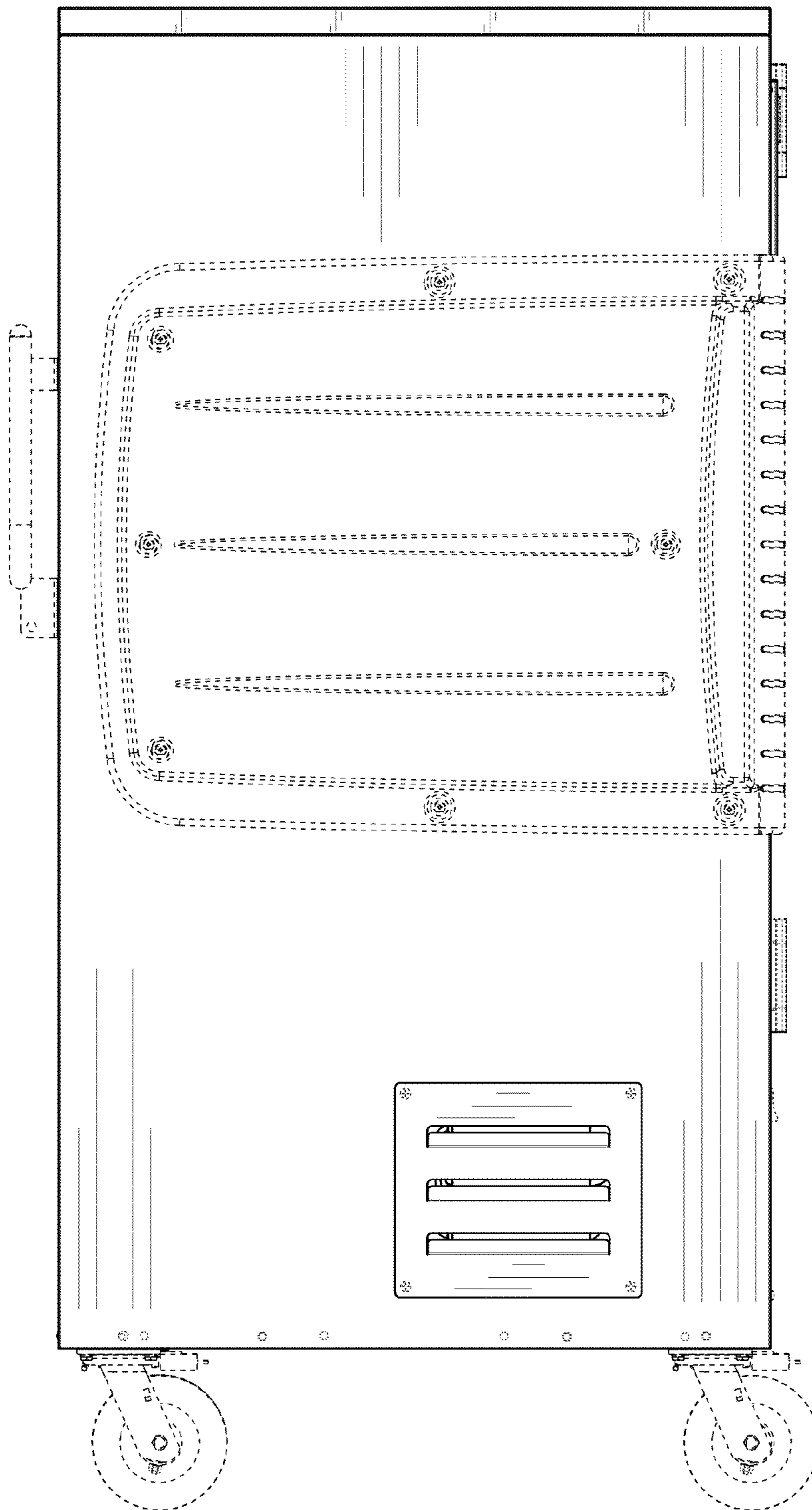

FIG. 4

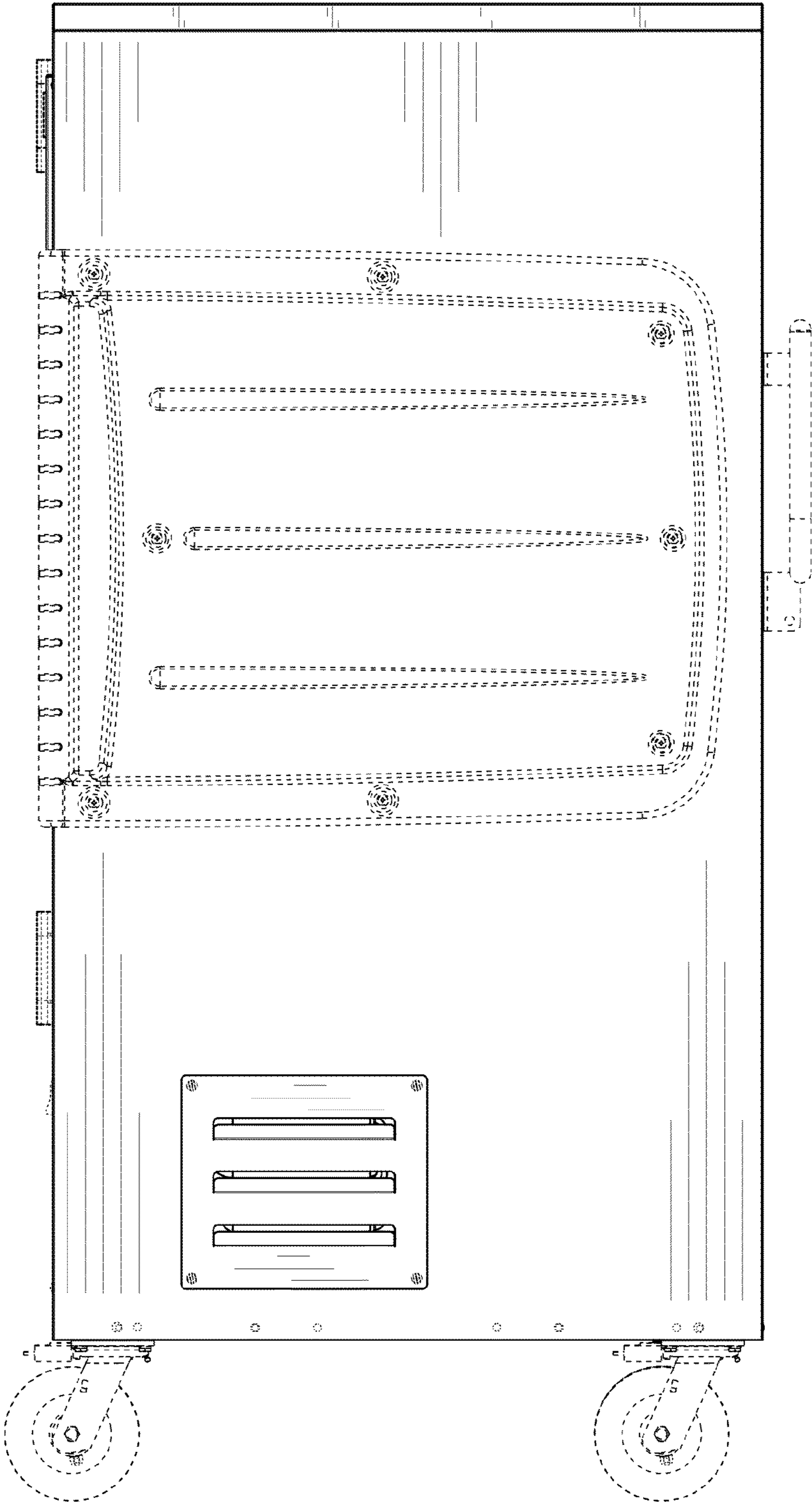

FIG. 5

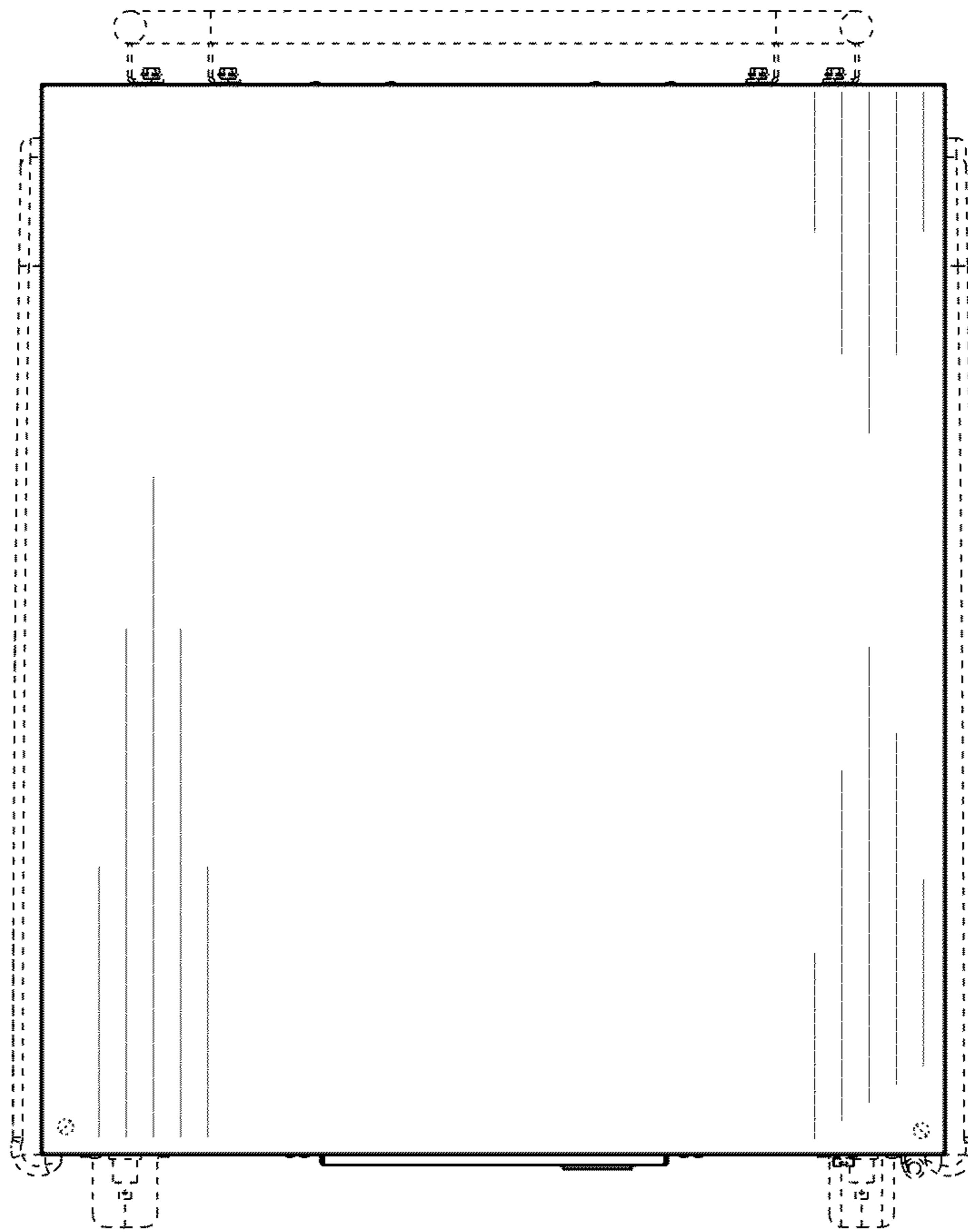

FIG. 6

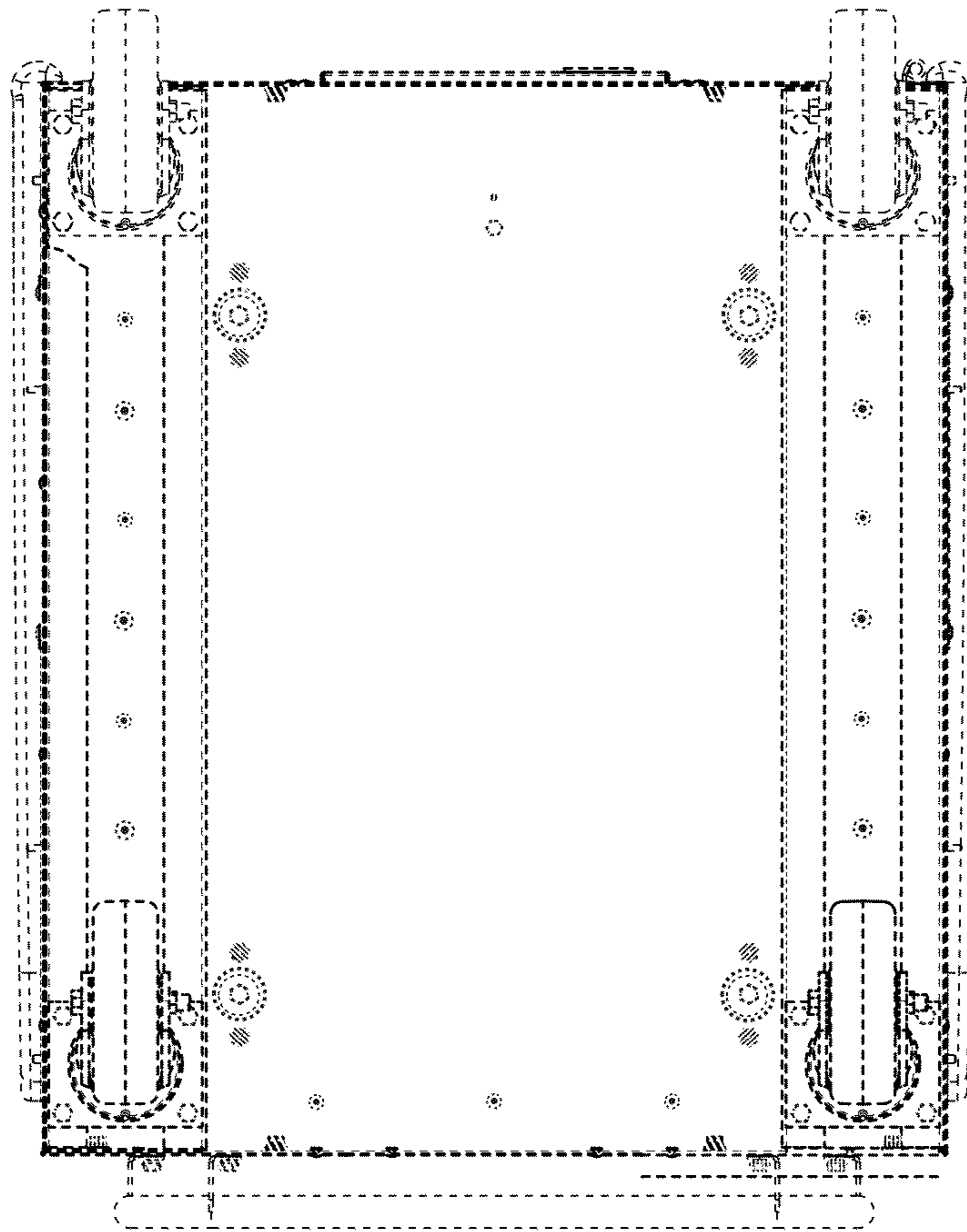

FIG. 7