



US00D701826S

(12) **United States Design Patent**  
**Morito et al.**

(10) **Patent No.:** **US D701,826 S**  
(45) **Date of Patent:** **\*\* Apr. 1, 2014**

(54) **AUTOMOBILE TIRE**

(71) Applicant: **The Yokohama Rubber Co., Ltd.**,  
Tokyo (JP)

(72) Inventors: **Takumi Morito**, Tokyo (JP); **Takeshi Kaneko**, Hiratsuka (JP); **Yoshifumi Koishikawa**, Hiratsuka (JP); **Takanori Uemura**, Hiratsuka (JP)

(73) Assignee: **The Yokohama Rubber Co., Ltd.** (JP)

(\*\*) Term: **14 Years**

(21) Appl. No.: **29/462,032**

(22) Filed: **Jul. 30, 2013**

(30) **Foreign Application Priority Data**

Jan. 31, 2013 (JP) ..... 2013-001908

(51) **LOC (10) Cl.** ..... **12-15**

(52) **U.S. Cl.**  
USPC ..... **D12/605**

(58) **Field of Classification Search**  
USPC ..... D12/500–501, 544, 579, 600–605;  
152/523–524, DIG. 12, 555; D7/588,  
D7/396.4–396.5

See application file for complete search history.

(56) **References Cited**

**U.S. PATENT DOCUMENTS**

D200,689 S \* 3/1965 Calvin ..... D12/605  
D293,563 S \* 1/1988 Fuzioka et al. .... D12/605

D379,168 S \* 5/1997 Ratliff, Jr. .... D12/605  
D602,427 S \* 10/2009 Takahashi ..... D12/605  
D606,013 S \* 12/2009 Reese et al. .... D12/605  
D614,123 S \* 4/2010 Harvey ..... D12/605  
D682,191 S \* 5/2013 Ebiko et al. .... D12/605  
D683,303 S \* 5/2013 Ebiko et al. .... D12/605  
D684,111 S \* 6/2013 Vandaele ..... D12/605

\* cited by examiner

*Primary Examiner* — Stacia Cadmus

(74) *Attorney, Agent, or Firm* — Banner & Witcoff, Ltd.

(57) **CLAIM**

The ornamental design for an automobile tire, as shown and described.

**DESCRIPTION**

FIG. 1 is a perspective view of an automobile tire showing our new design;

FIG. 2 is a front view thereof;

FIG. 3 is a rear view thereof;

FIG. 4 is a left side view thereof;

FIG. 5 is a right side view thereof;

FIG. 6 is a top plan view thereof;

FIG. 7 is a bottom view thereof;

FIG. 8 is an enlarged view of a portion defined by line 8 shown in FIG. 2; and,

FIG. 9 is an enlarged sectional view taken along line 9-9 shown in FIG. 8.

The broken lines shown are included for the purpose of illustrating the unclaimed portions of the automobile tire and form no part of the claimed design.

**1 Claim, 9 Drawing Sheets**

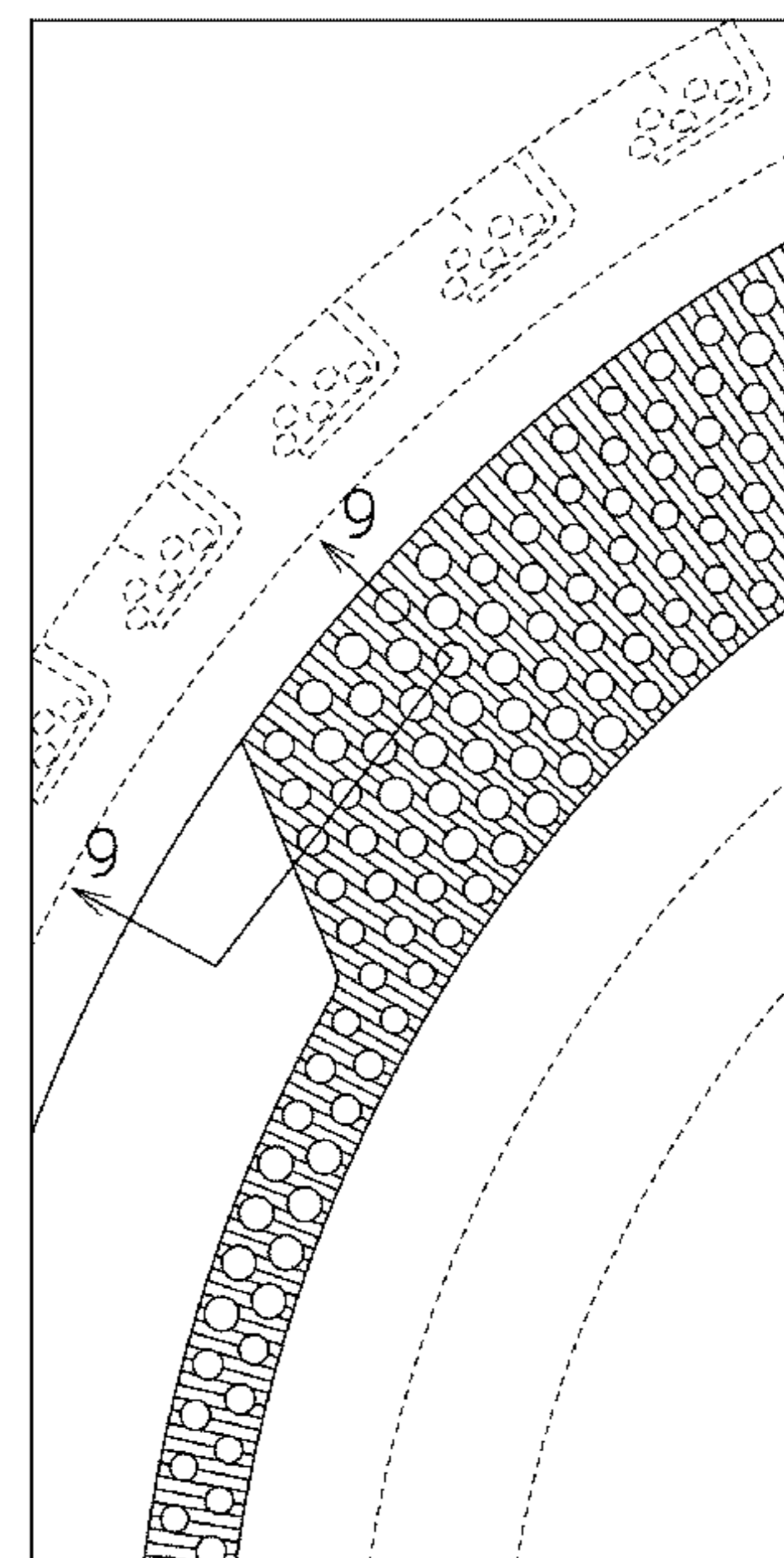
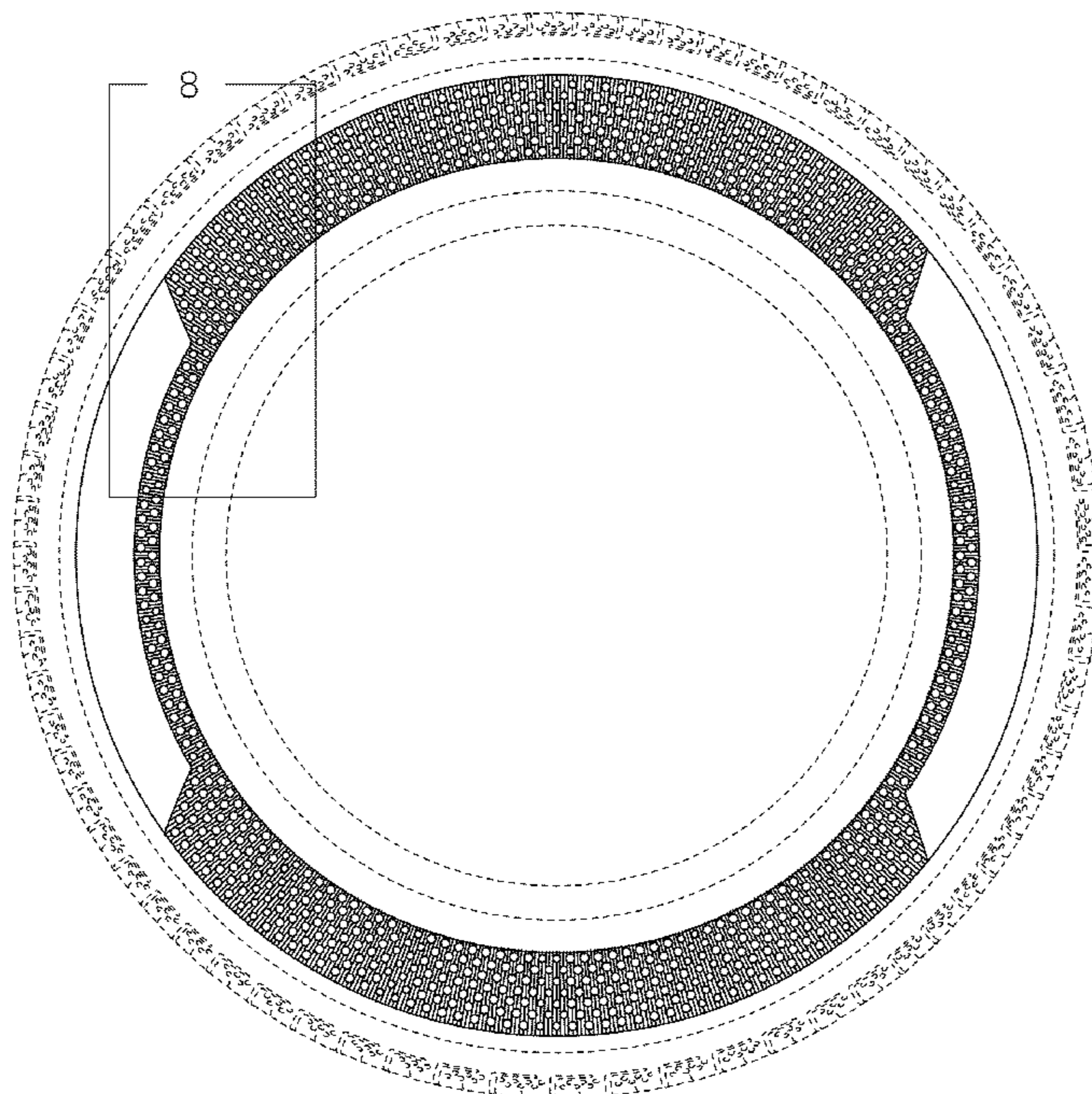

Fig. 1

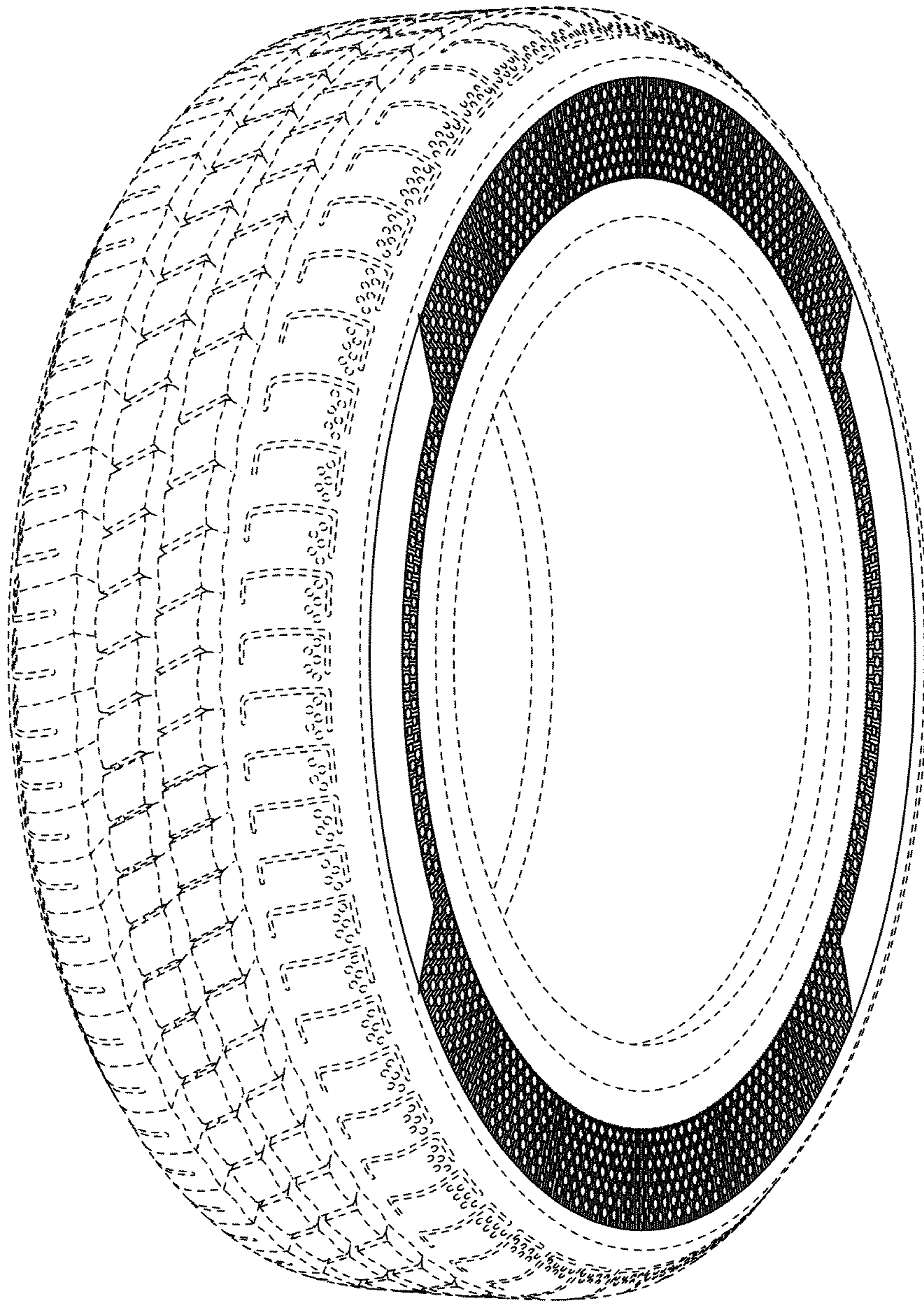



Fig. 2

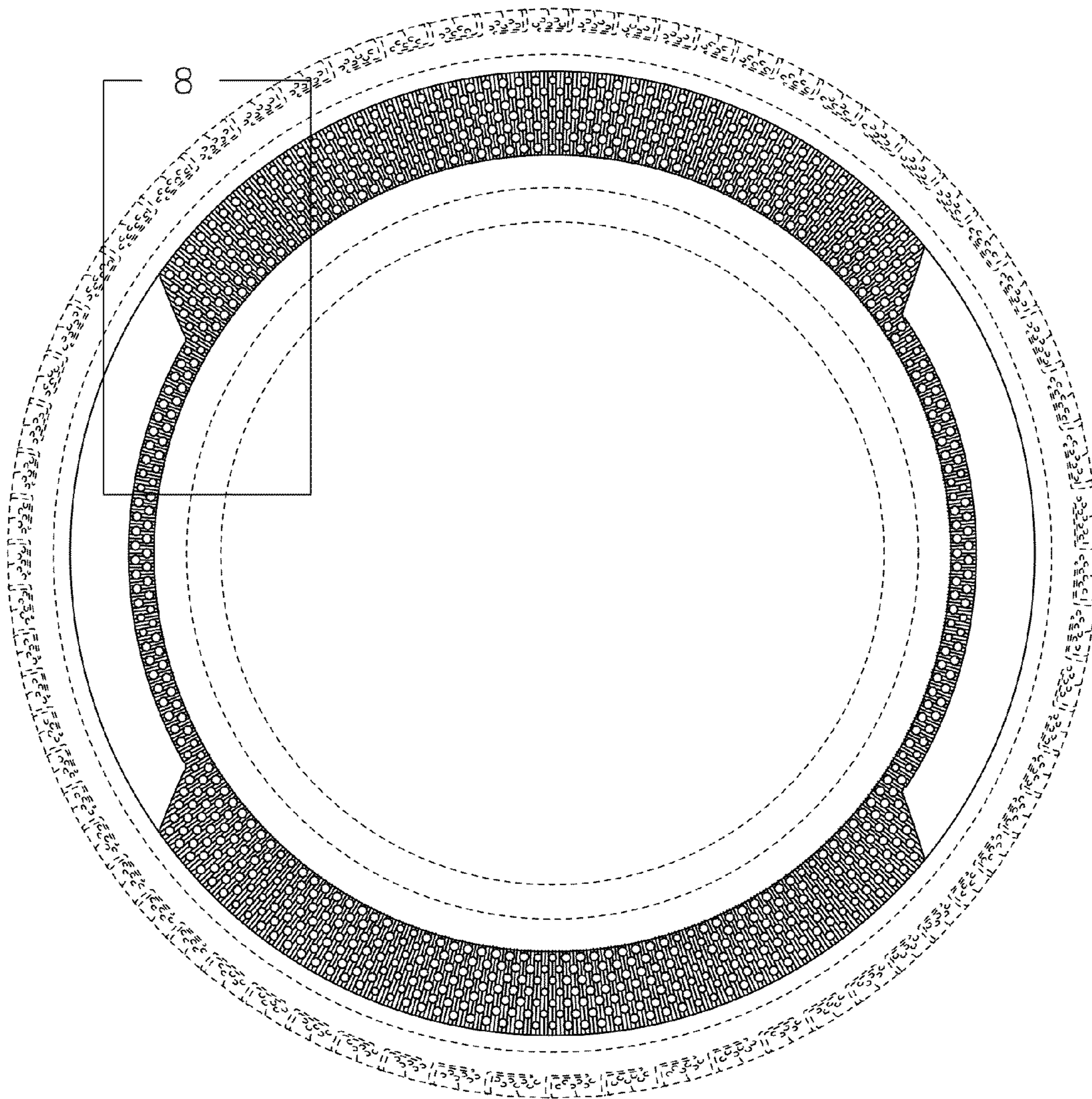

Fig. 3

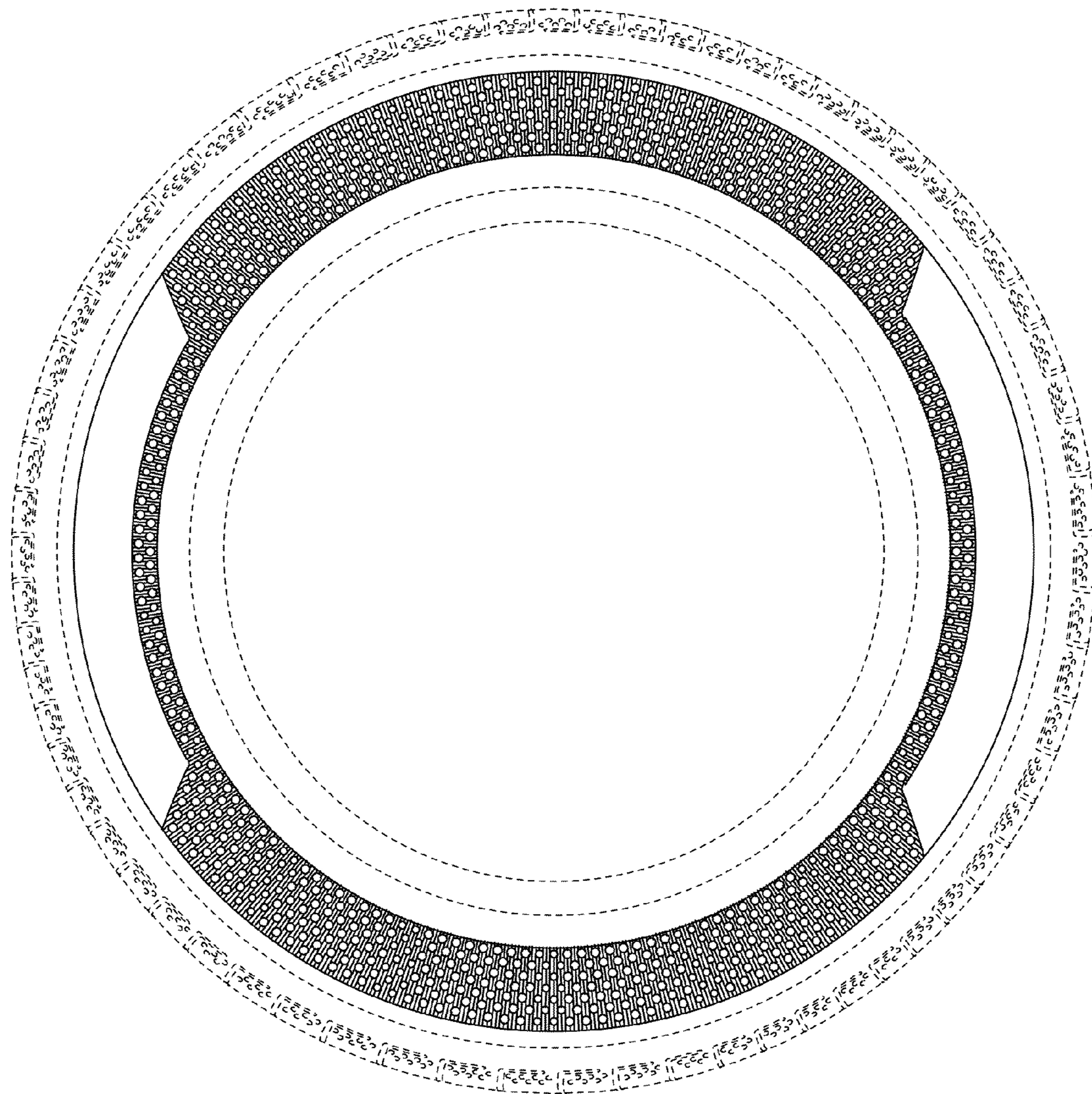



Fig. 4

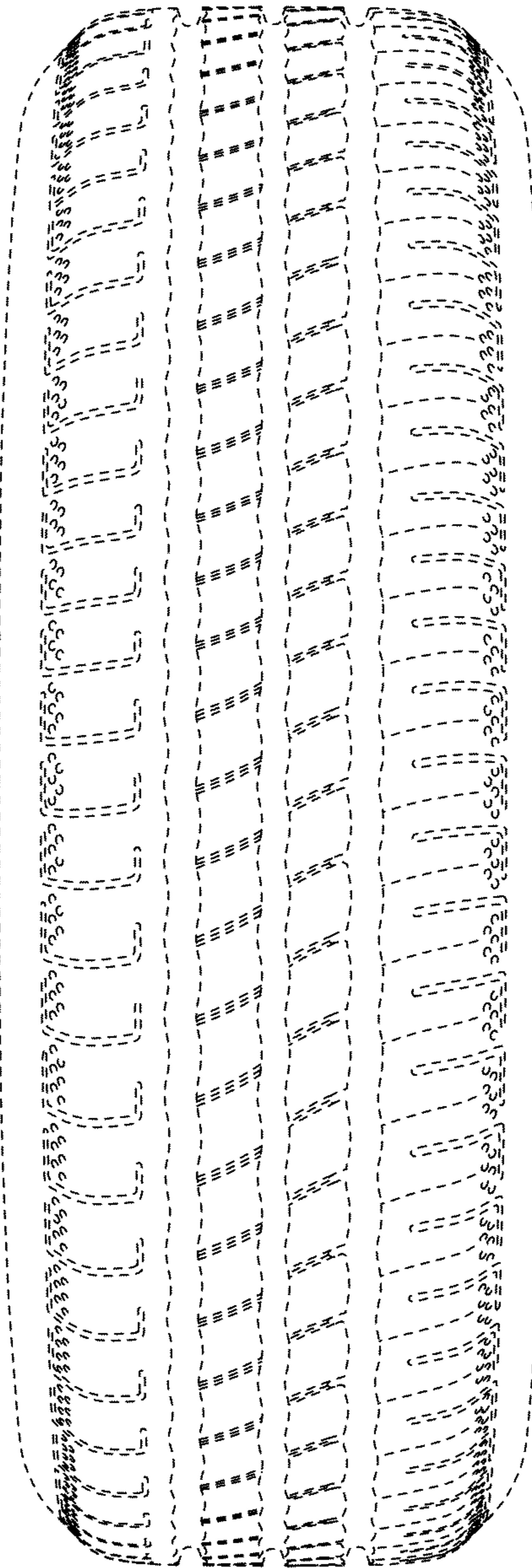

Fig. 5

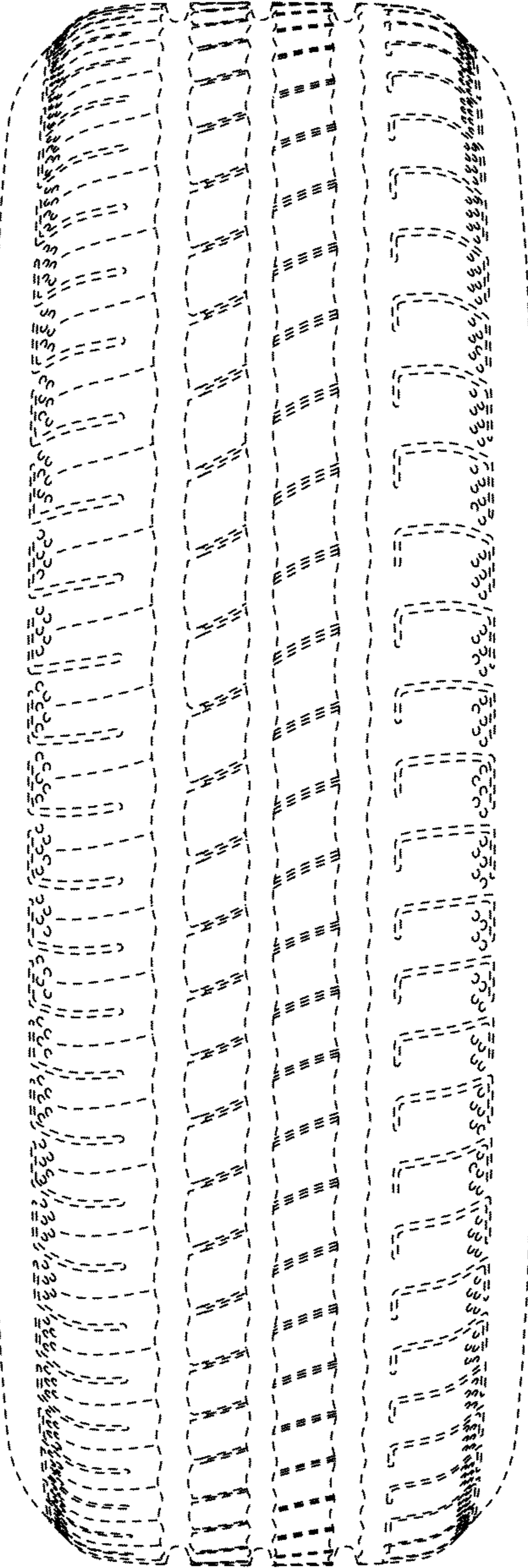

Fig. 6

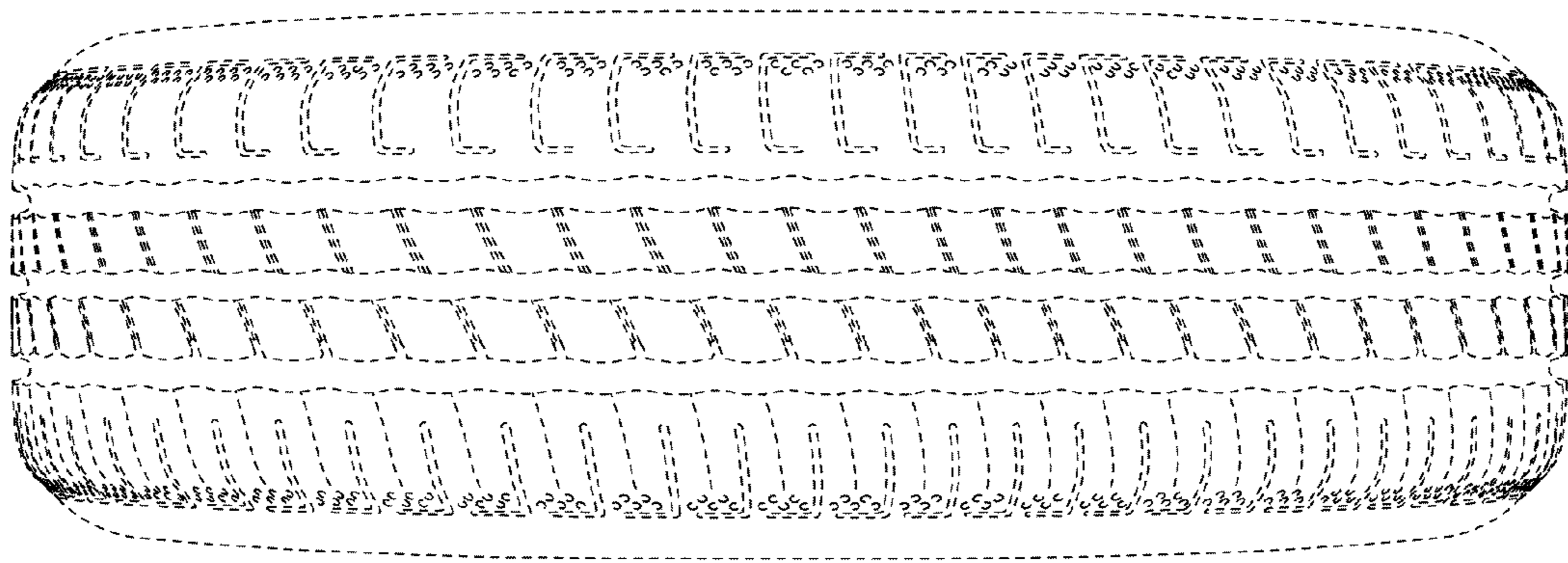

Fig. 7

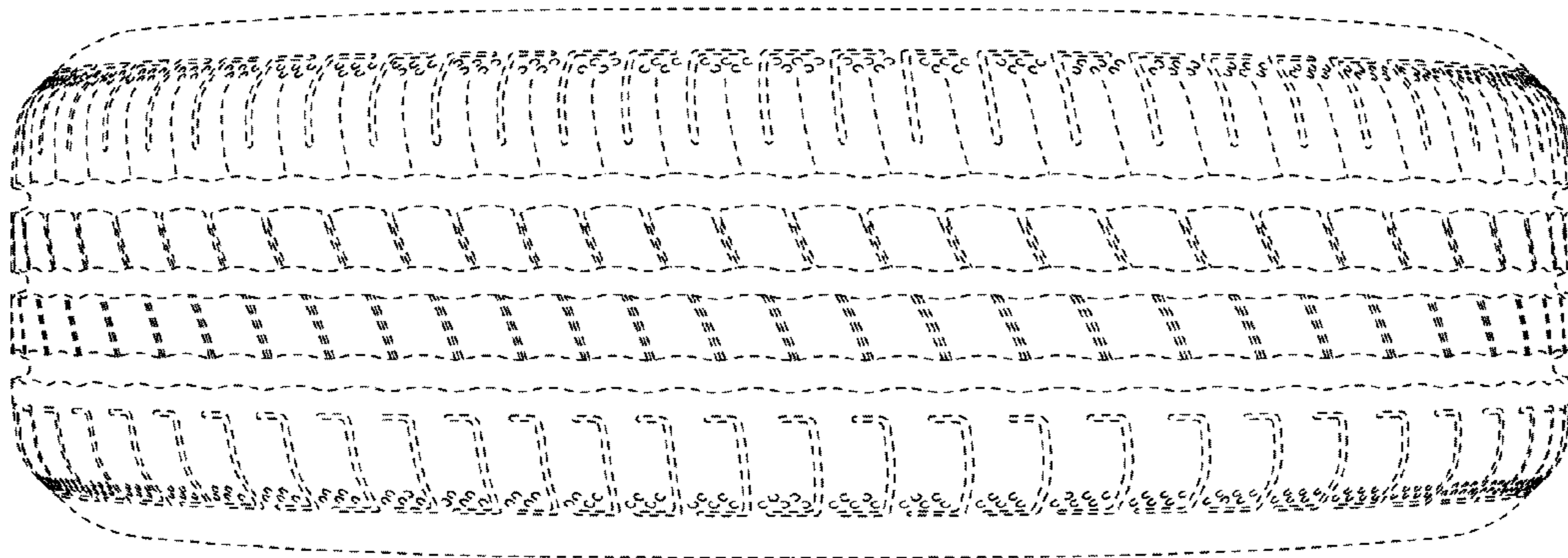



Fig. 8

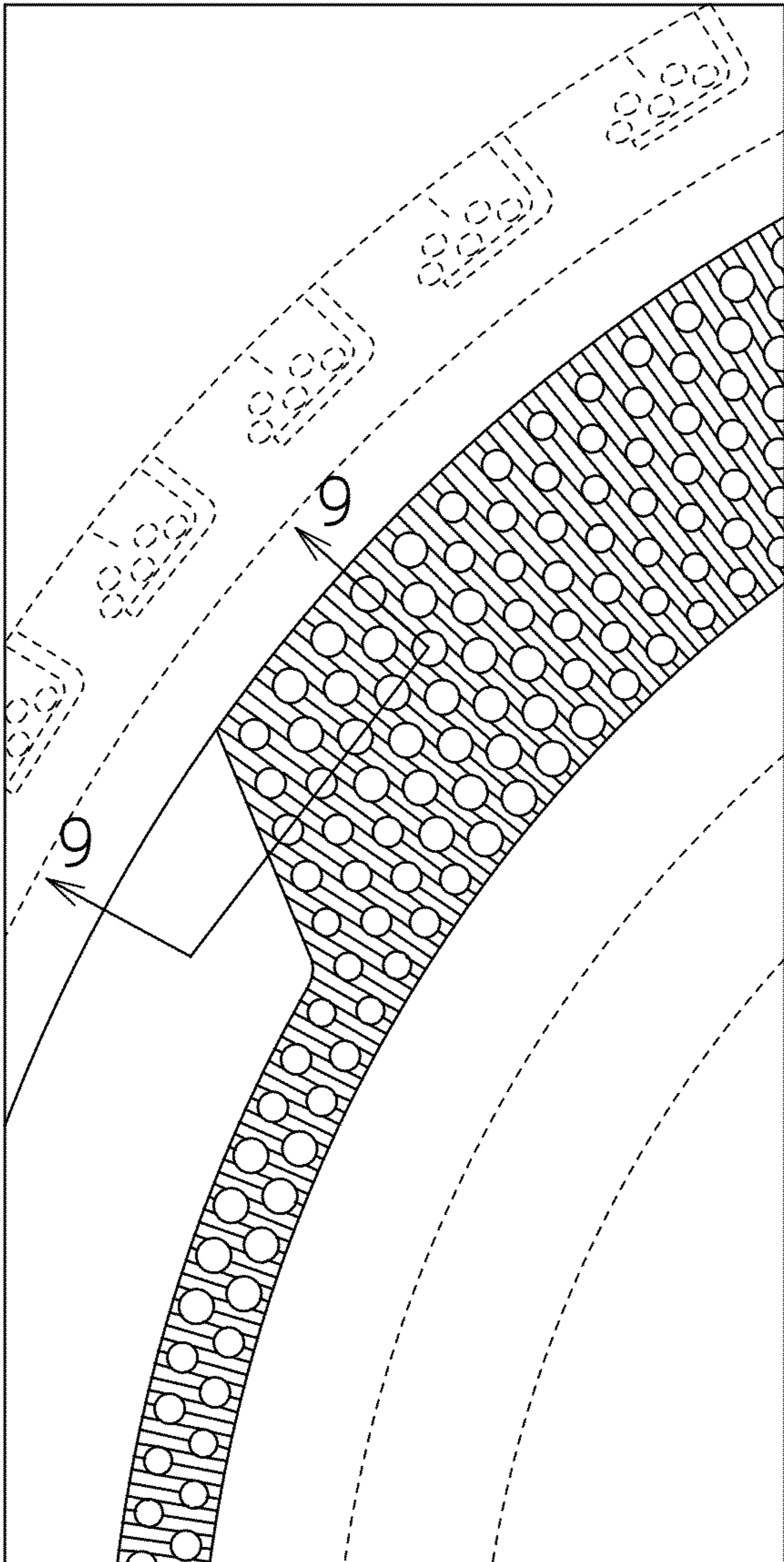

Fig. 9

