



US00D701712S

(12) **United States Design Patent**  
**Nielsen et al.**

(10) **Patent No.:** **US D701,712 S**

(45) **Date of Patent:** **\*\* \*Apr. 1, 2014**

(54) **MATTRESS**

5/420, 495, 497; D28/8.1; D21/500;  
D25/113; D1/100, 101, 127

(71) Applicants: **Tina Bang Nielsen**, Randbol (DK);  
**Dorthe Bang Iversen**, Glamsbjerg (DK);  
**Louise Dorthe Haagh**, Slagelse (DK);  
**Rikke Lund Jorgensen**, Odense NV  
(DK); **Marianne Pedersen**, Odense C  
(DK); **Kristina Skjoldemose Asklof**,  
Nyborg (DK); **Dovile Labanauskaite**  
**Lakman**, Odense C (DK)

See application file for complete search history.

(56) **References Cited**

U.S. PATENT DOCUMENTS

3,879,777	A *	4/1975	Walker .....	5/500
5,394,575	A *	3/1995	Wolter et al. ....	5/419
5,406,659	A *	4/1995	Camp .....	5/417
2007/0061970	A1 *	3/2007	Breneman .....	5/497
2007/0113341	A1 *	5/2007	Ho .....	5/497
2008/0104751	A1 *	5/2008	Friedland .....	5/502
2009/0056018	A1 *	3/2009	Aprile et al. ....	5/497

\* cited by examiner

*Primary Examiner* — Janice Seeger

(57) **CLAIM**

We claim the ornamental design for a mattress, as shown and described.

**DESCRIPTION**

FIG. 1 is a top perspective view of a mattress of the present invention.

FIG. 2 is a top view of the mattress of FIG. 1.

FIG. 3 is a right side view of the mattress of FIG. 1.

FIG. 4 is a left side view of the mattress of FIG. 1.

FIG. 5 is a right end view of the mattress of FIG. 1 with the left end being a mirror image thereof; and,

FIG. 6 is a bottom view of the mattress of FIG. 1.

The portions of the mattress shown in broken lines are included for the purpose of illustrating environment and form no part of the claimed design. The portions of the body support shown in broken lines illustrate the boundary of the claimed design and form no part of the claimed design.

**1 Claim, 5 Drawing Sheets**

(72) Inventors: **Tina Bang Nielsen**, Randbol (DK);  
**Dorthe Bang Iversen**, Glamsbjerg (DK);  
**Louise Dorthe Haagh**, Slagelse (DK);  
**Rikke Lund Jorgensen**, Odense NV  
(DK); **Marianne Pedersen**, Odense C  
(DK); **Kristina Skjoldemose Asklof**,  
Nyborg (DK); **Dovile Labanauskaite**  
**Lakman**, Odense C (DK)

(73) Assignee: **Dan Foam ApS**, Aarup (DK)

(\*) Notice: This patent is subject to a terminal disclaimer.

(\*\*) Term: **14 Years**

(21) Appl. No.: **29/436,105**

(22) Filed: **Nov. 1, 2012**

(51) **LOC (10) Cl.** ..... **06-09**

(52) **U.S. Cl.**  
USPC ..... **D6/606; D6/605**

(58) **Field of Classification Search**  
USPC ..... D6/595, 596, 605, 602, 603; 5/690,  
5/703, 704, 716, 717, 739, 740, 657.5,  
5/675, 680, 700, 737, 499, 721, 907, 417,

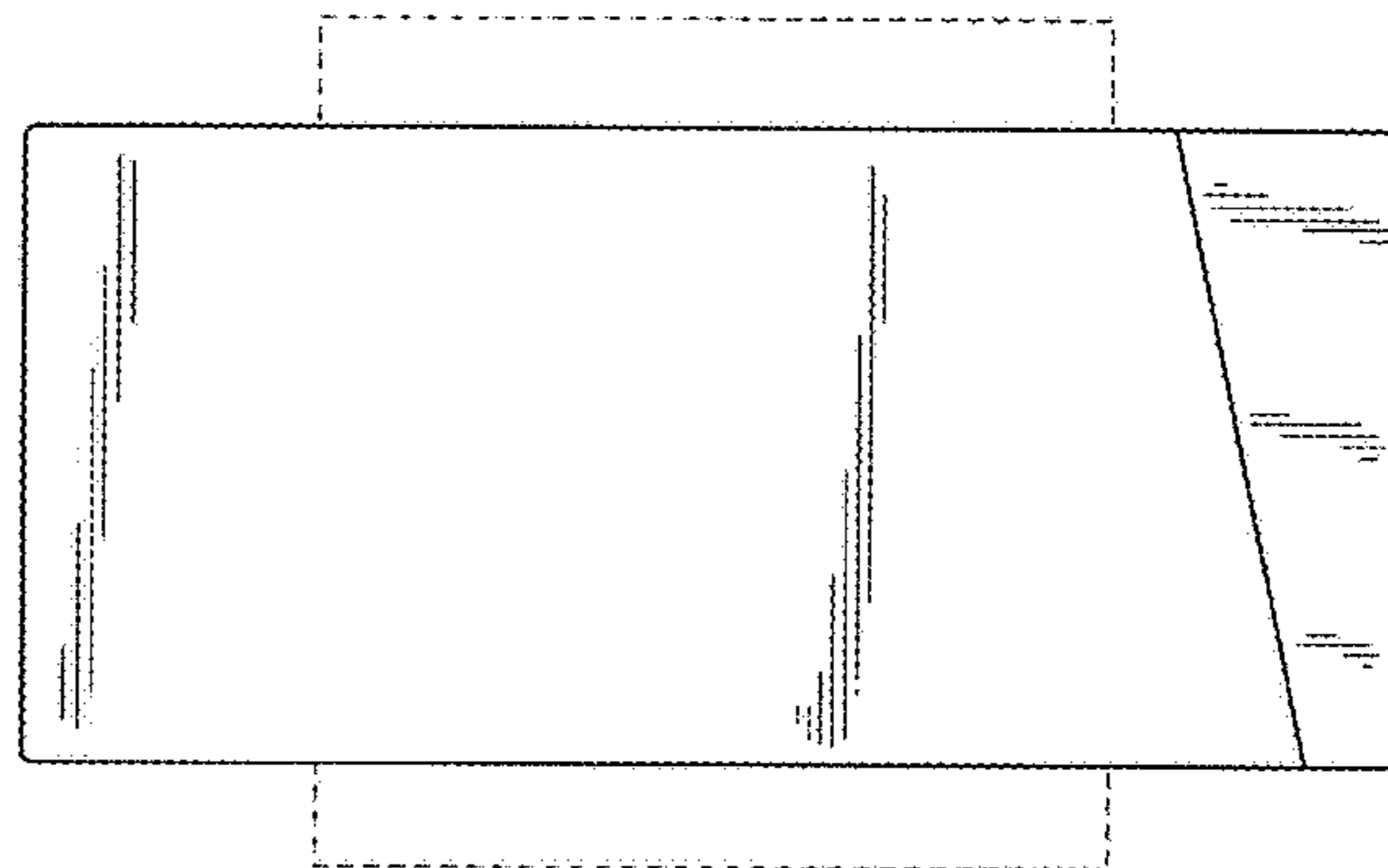
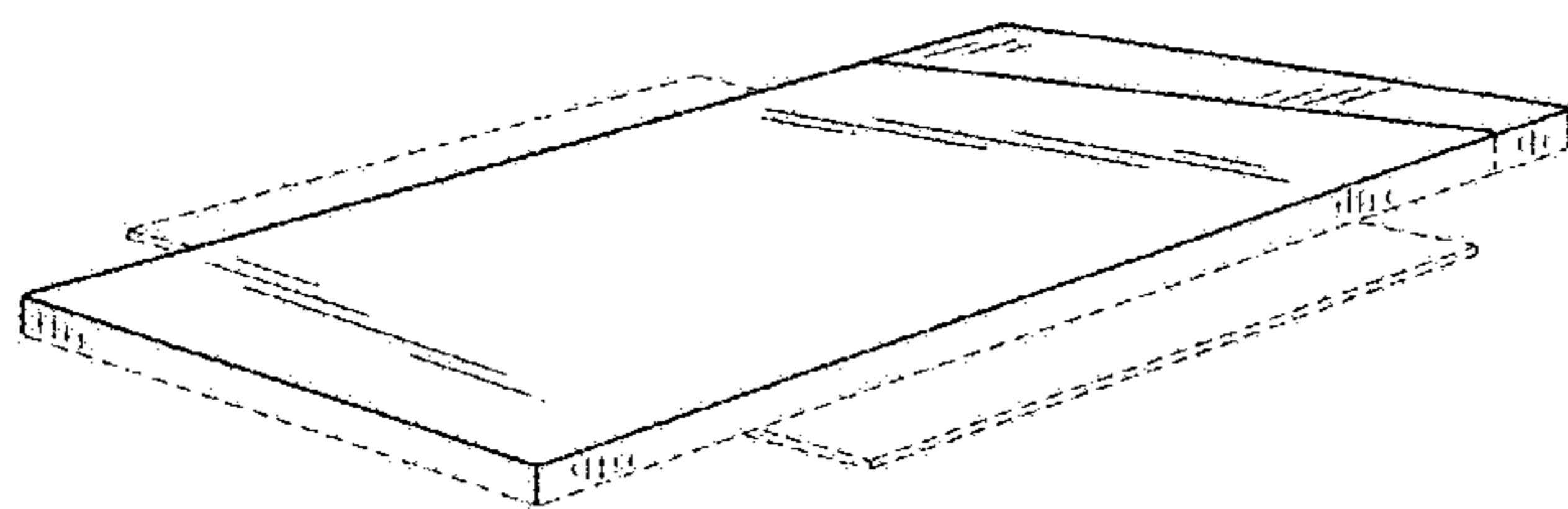

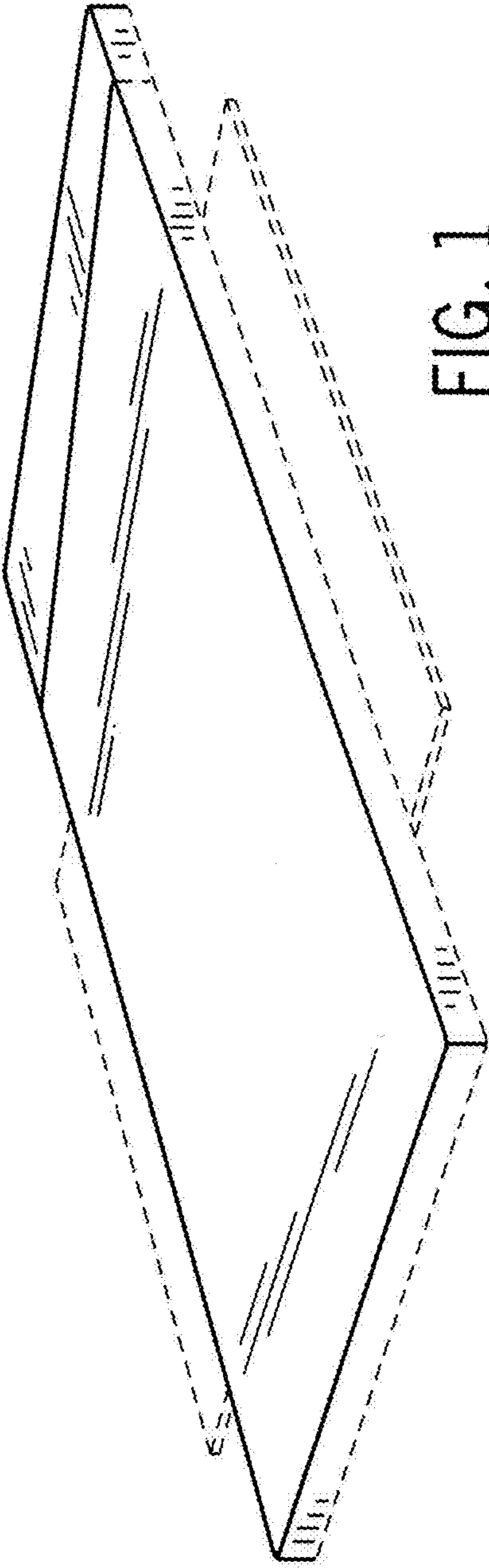

FIG. 1

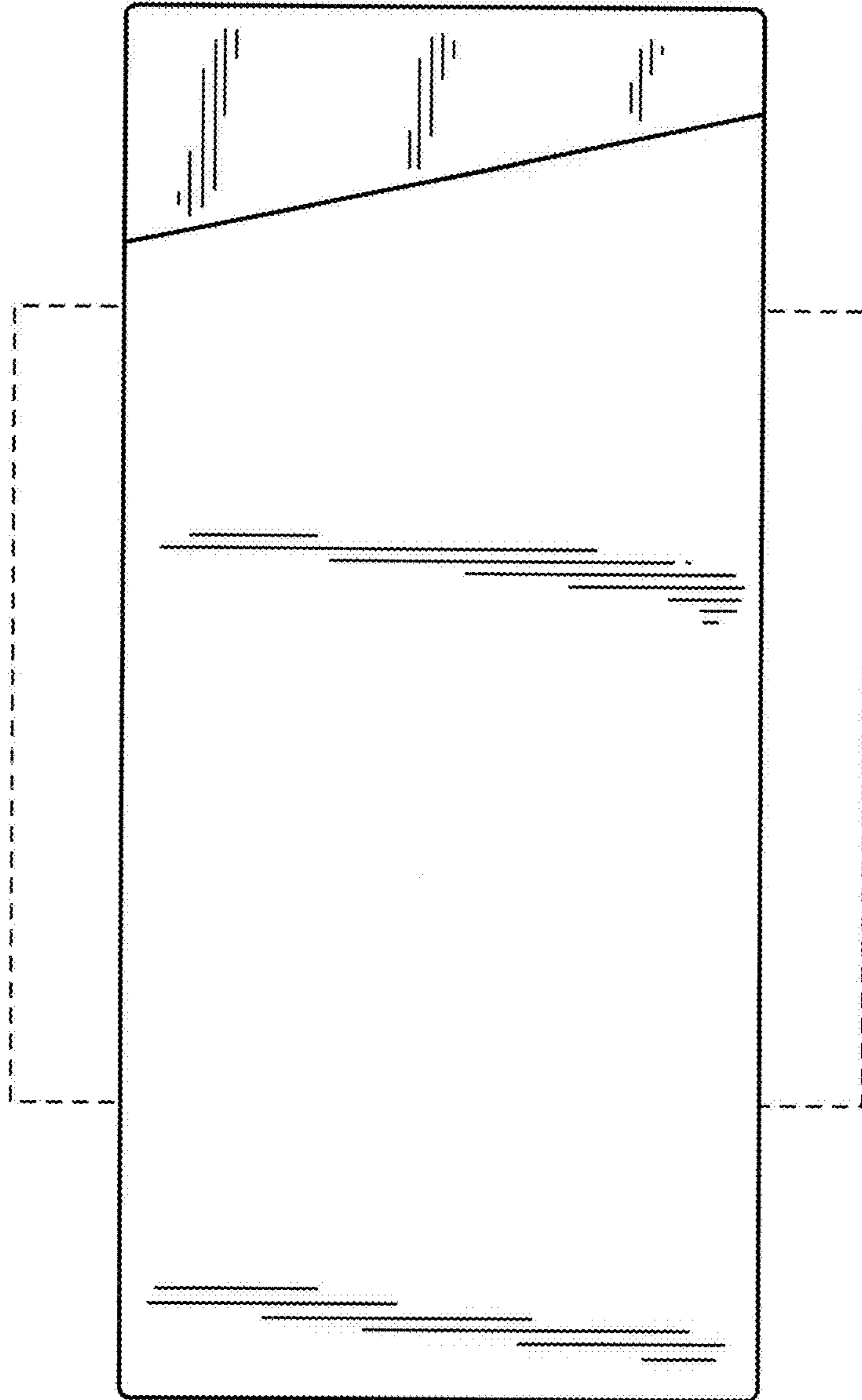

FIG. 2

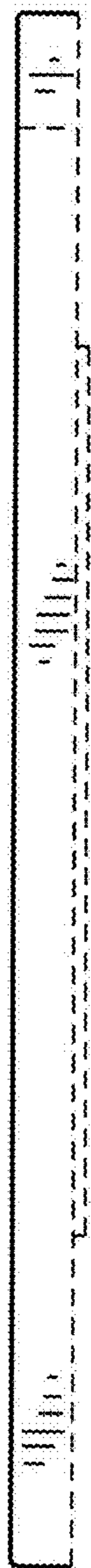

FIG. 3



FIG. 4

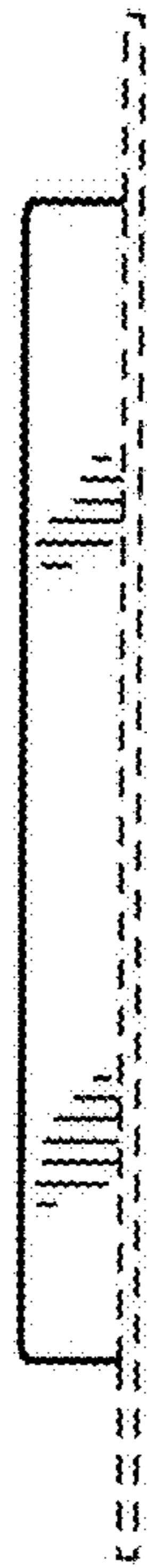

FIG. 5

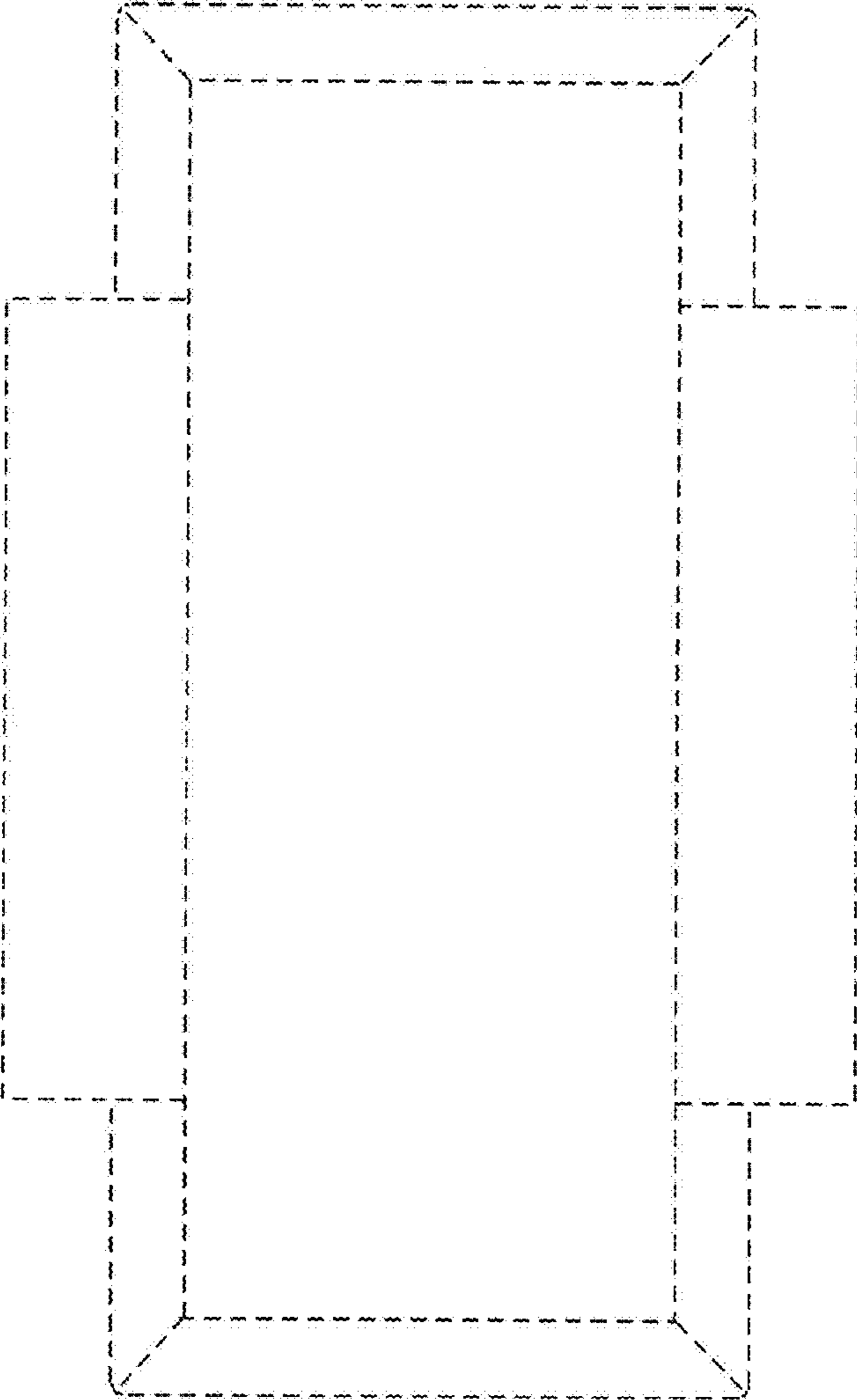

FIG. 6