



US00D701459S

(12) **United States Design Patent**
Ghosh et al.

(10) **Patent No.:** **US D701,459 S**
(45) **Date of Patent:** **** Mar. 25, 2014**

(54) **MEDICAL INSTRUMENT CAP**

(75) Inventors: **Deb Kumar Ghosh**, Kolkata (IN);
Tapas Chakravarty, Kolkata (IN)

(73) Assignee: **Tata Consultancy Services Limited**
(IN)

(**) Term: **14 Years**

(21) Appl. No.: **29/411,574**

(22) Filed: **Jan. 24, 2012**

(30) **Foreign Application Priority Data**

Nov. 4, 2011 (IN) 240615

(51) **LOC (10) Cl.** **09-07**

(52) **U.S. Cl.**
USPC **D9/435; D24/231**

(58) **Field of Classification Search**

USPC D24/137, 138, 140, 150, 157, 225, 160,
D24/162, 166, 172, 174, 177, 183, 185, 186,
D24/199, 216, 227, 230, 231, 232, 234,
D24/454; D9/452, 454; 351/200–203, 218,
351/221, 224, 243, 246, 239; D23/209

See application file for complete search history.

(56) **References Cited**

U.S. PATENT DOCUMENTS

D384,282 S *	9/1997	Wong	D9/443
D528,419 S *	9/2006	Robinson	D9/454
D531,036 S *	10/2006	Bried et al.	D9/504
D545,677 S *	7/2007	Mavin et al.	D9/452
D588,925 S *	3/2009	DeMarco	D9/558
D619,656 S *	7/2010	Trombly	D19/77
D668,149 S *	10/2012	Bessinger et al.	D9/436
D668,153 S *	10/2012	Mavin et al.	D9/449
D678,503 S *	3/2013	Schmidt et al.	D24/108
D678,769 S *	3/2013	Kawamura	D9/452
D678,770 S *	3/2013	Kawamura	D9/452
D678,771 S *	3/2013	Kawamura	D9/454

* cited by examiner

Primary Examiner — Robert M Spear

Assistant Examiner — Rhea Shields

(74) *Attorney, Agent, or Firm* — Thompson Hine, L.L.P.

(57) **CLAIM**

The ornamental design of the medical instrument cap, as shown and described.

DESCRIPTION

FIG. 1 is a front view of the medical instrument cap;
FIG. 2 is a back view of the medical instrument cap;
FIG. 3 is a right hand view of the medical instrument cap;
FIG. 4 is a left hand view of the medical instrument cap;
FIG. 5 is an isometric view of the medical instrument cap.
FIG. 6 is a top plan view of the medical instrument cap; and,
FIG. 7 is a bottom plan view of the medical instrument cap.

1 Claim, 7 Drawing Sheets

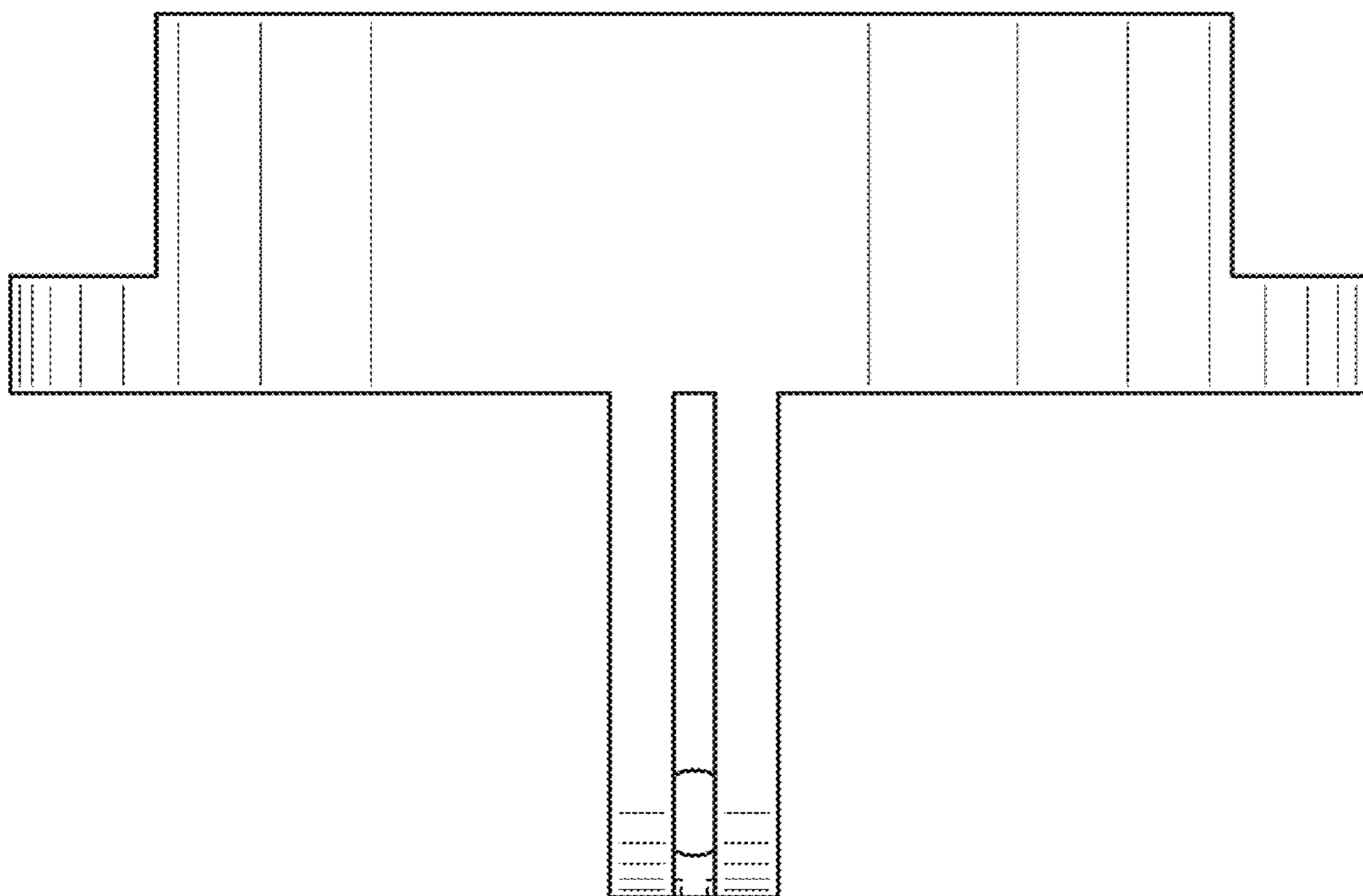

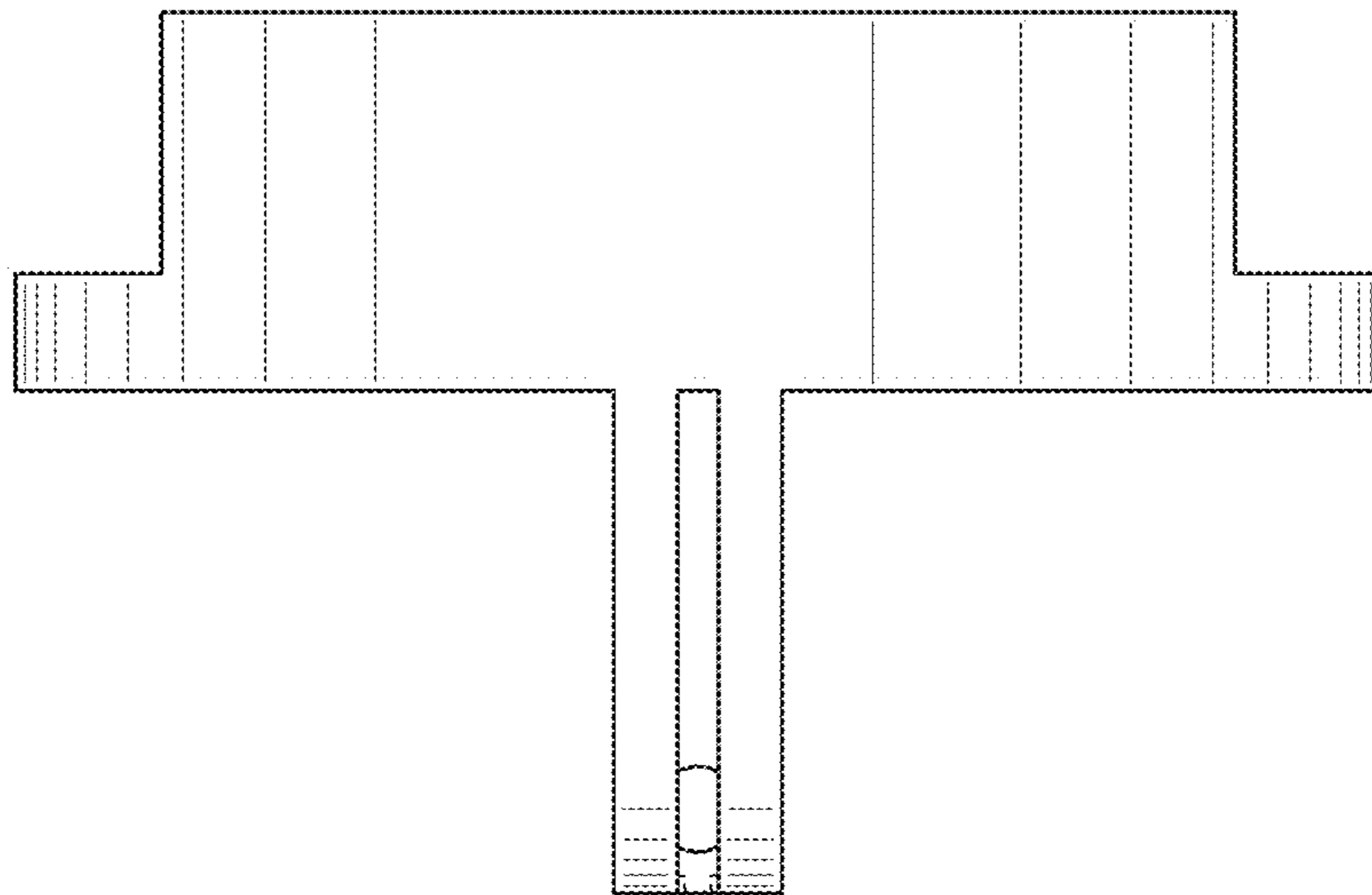

FIG. 1

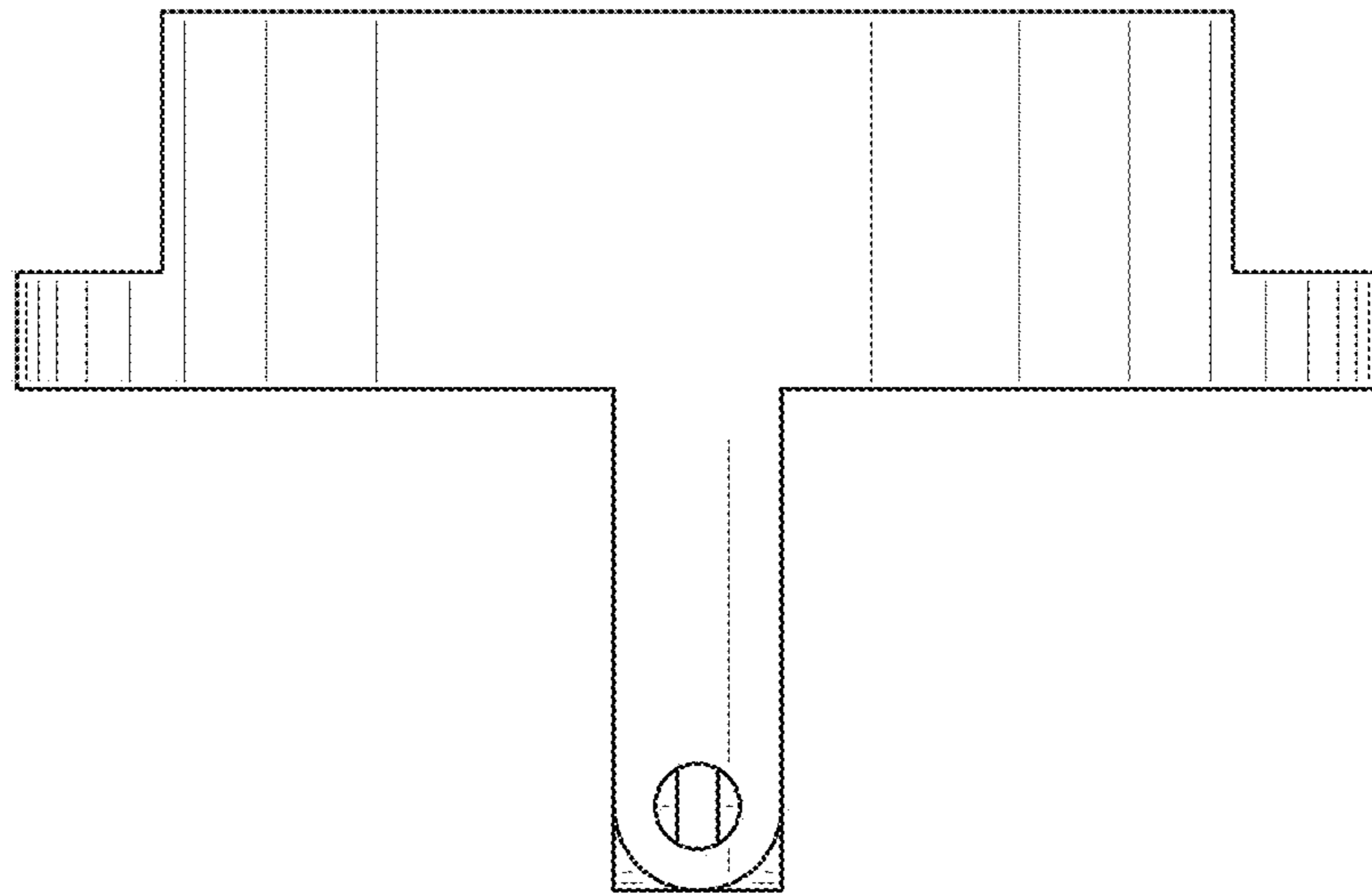

FIG. 2

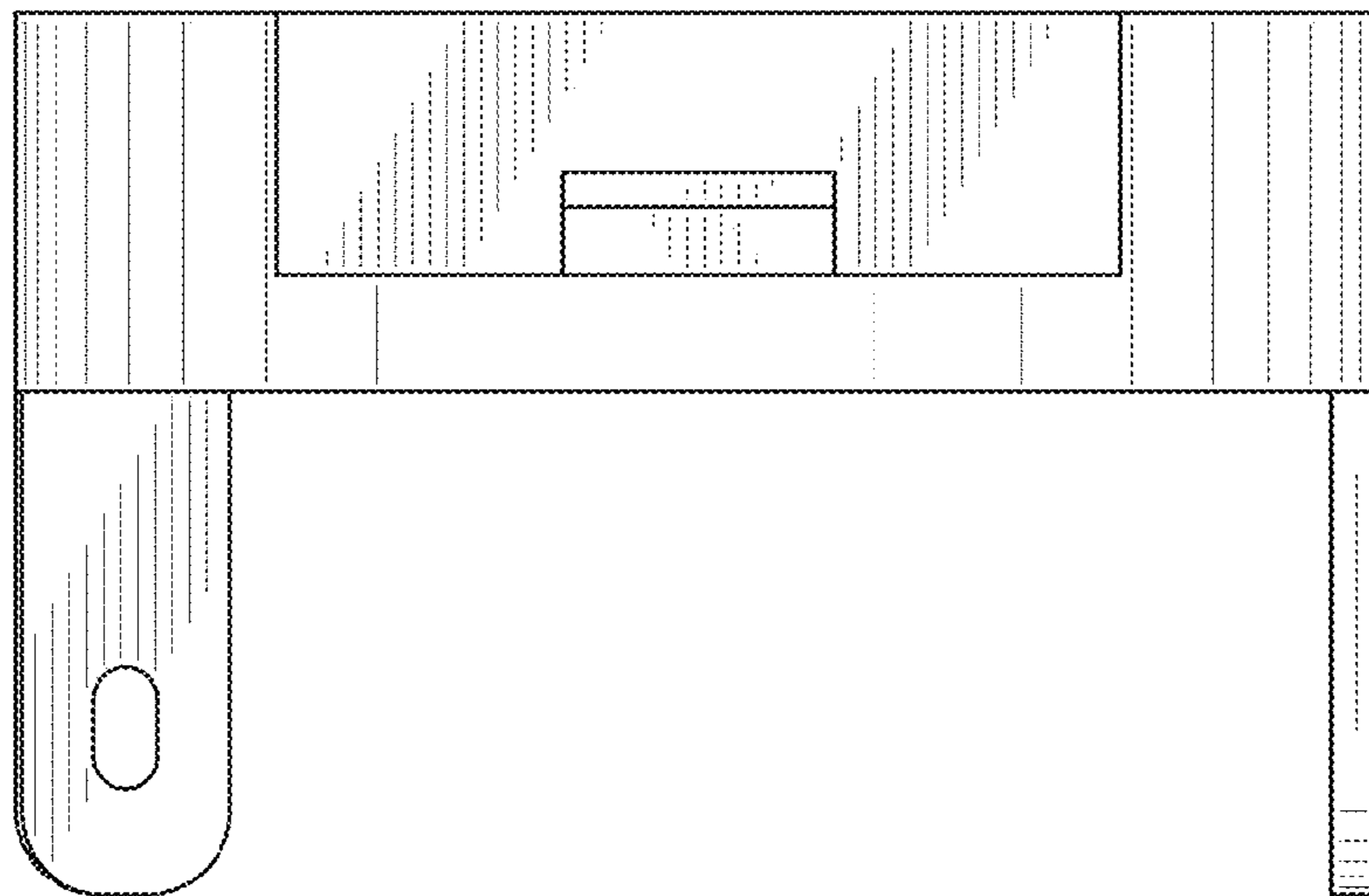

FIG. 3

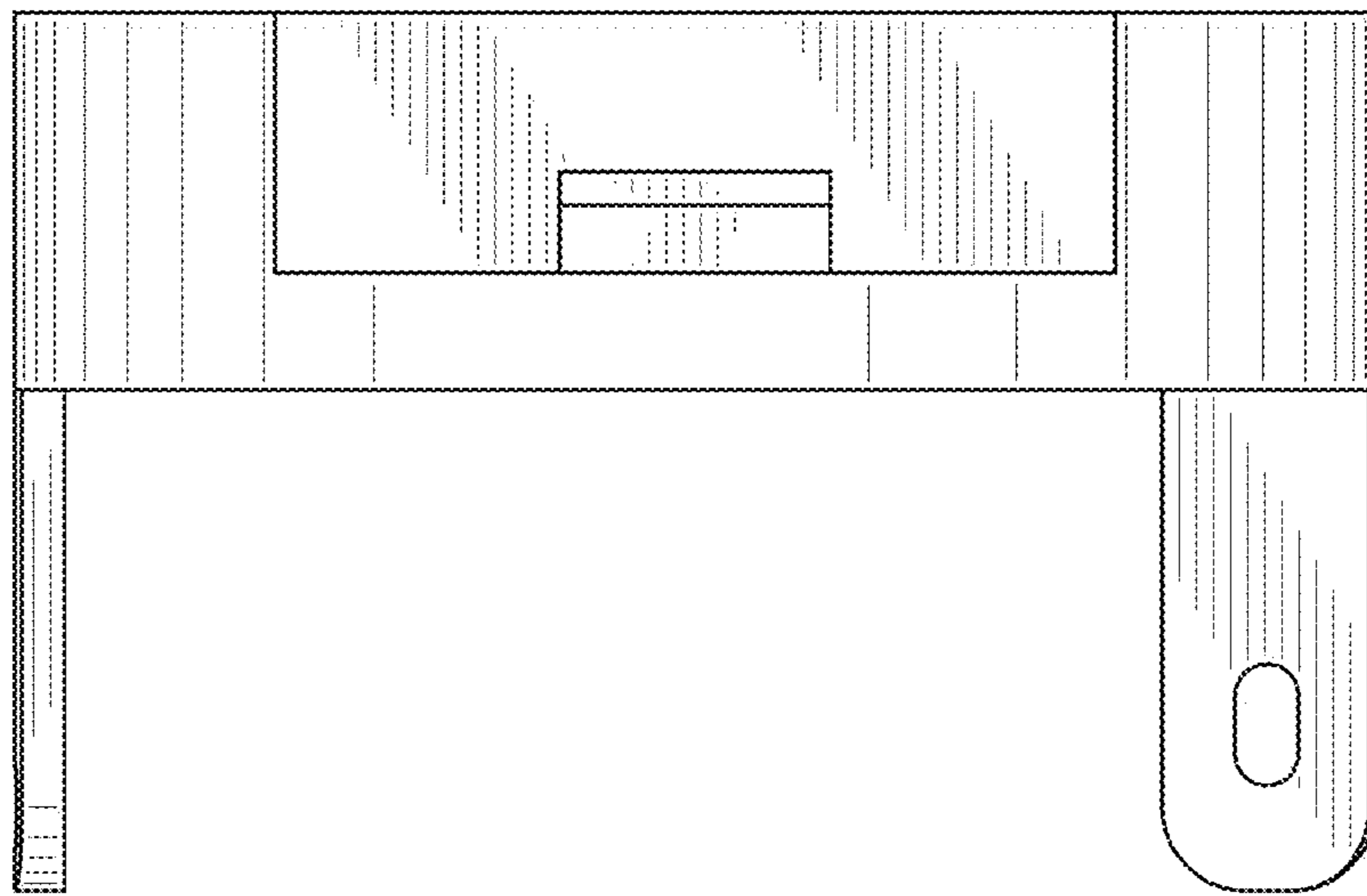

FIG. 4

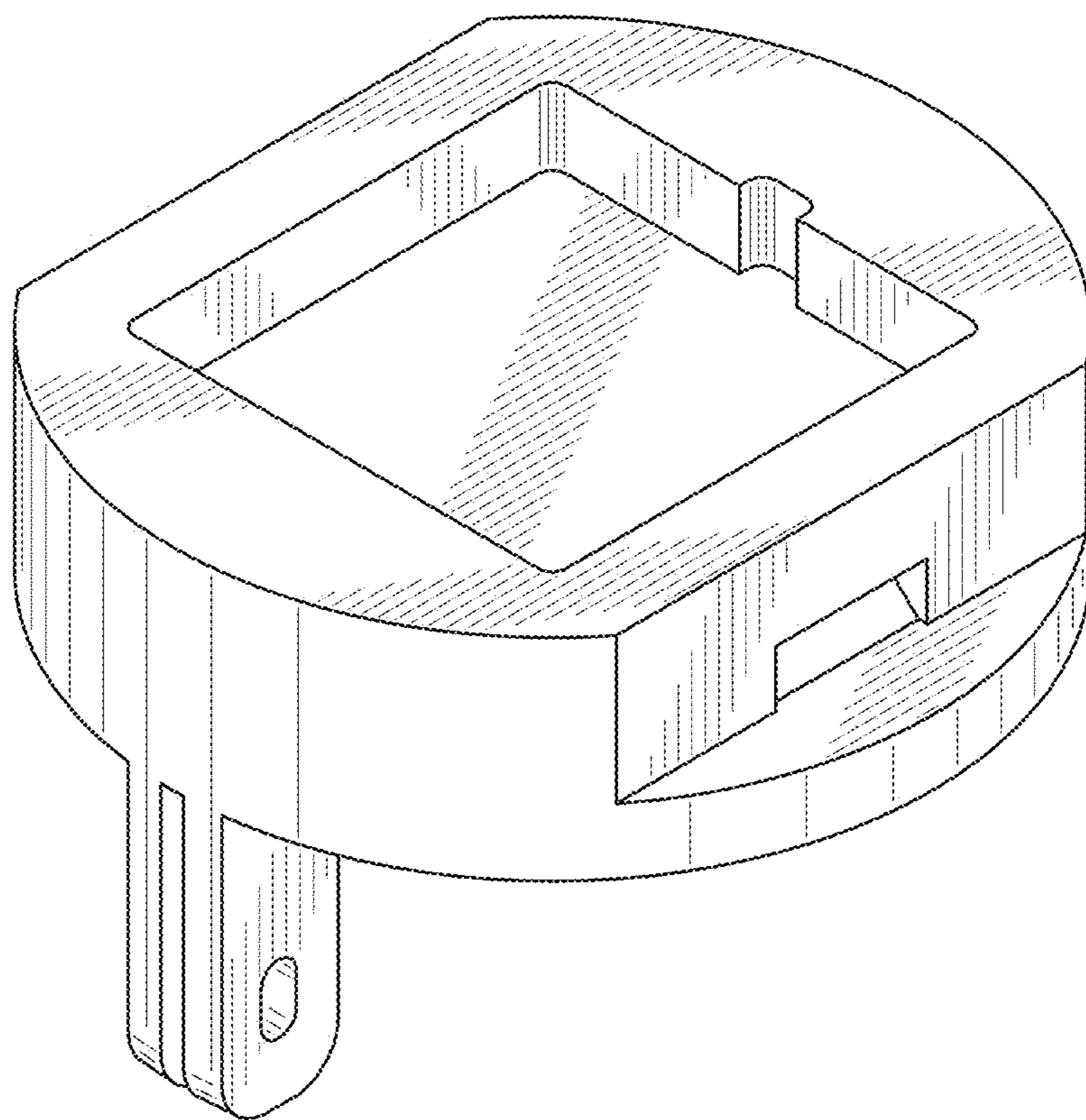

FIG. 5

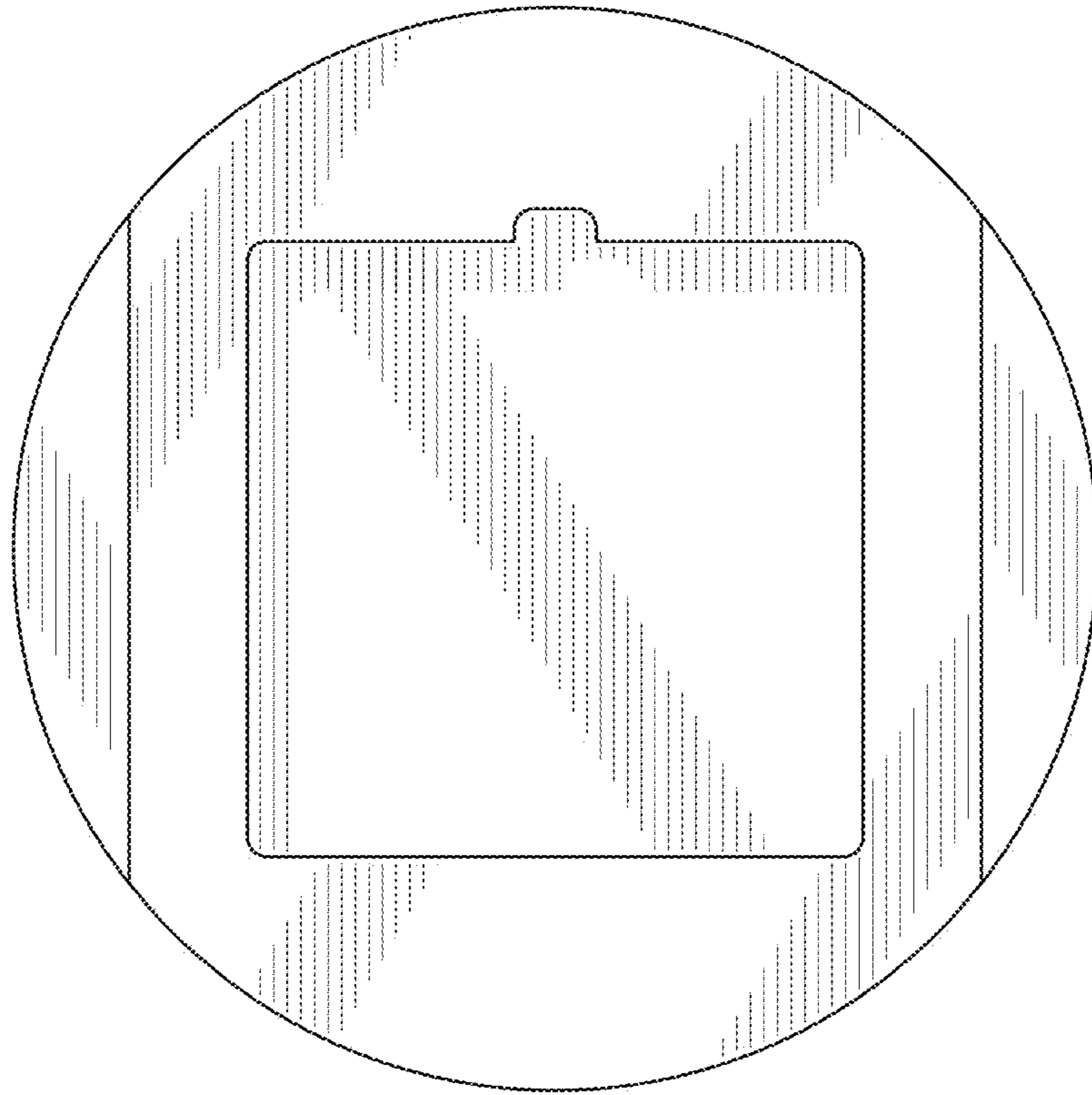

FIG. 6

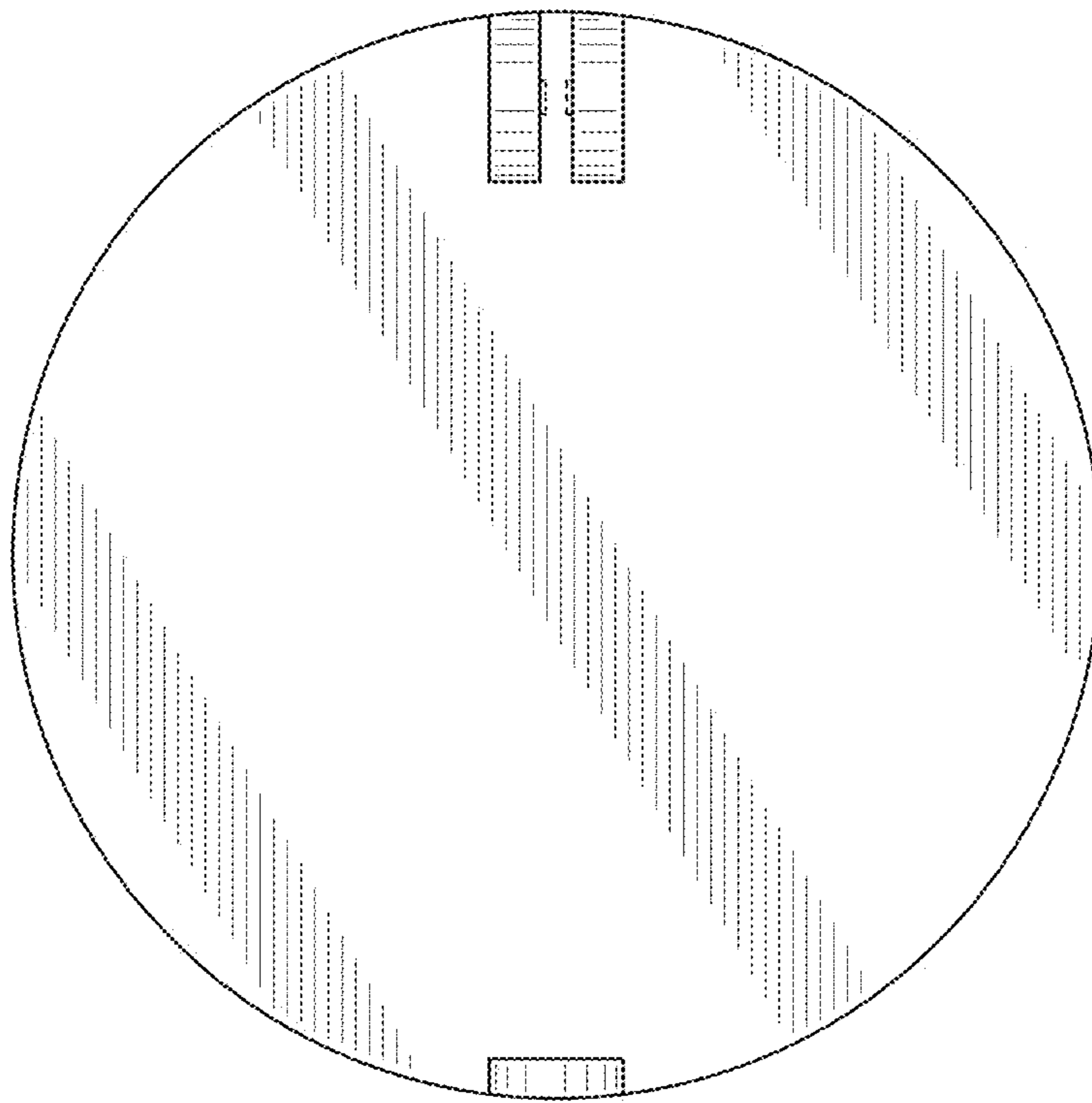

FIG. 7