



US00D701386S

(12) **United States Design Patent**
Tangen

(10) **Patent No.:** **US D701,386 S**
(45) **Date of Patent:** **** Mar. 25, 2014**

(54) **PACKAGING CASE**

(76) Inventor: **Niclas Tangen**, Oslo (NO)

(**) Term: **14 Years**

(21) Appl. No.: **29/429,274**

(22) Filed: **Aug. 8, 2012**

(30) **Foreign Application Priority Data**

Feb. 9, 2012 (NO) 20120115

(51) **LOC (10) CL.** **03-01**

(52) **U.S. CL.**
USPC **D3/273; D9/415**

(58) **Field of Classification Search**
USPC D7/637; 206/249, 372–379, 553,
206/588–590, 288, 299, 278; D3/272, 273,
D3/276, 280, 281, 282, 283–286, 293, 291,
D3/294, 905, 903; D9/415, 418, 424–426,
D9/420; 220/4.21–4.25, 833–839

See application file for complete search history.

(56) **References Cited**

U.S. PATENT DOCUMENTS

D400,010 S * 10/1998 Vasudeva D3/276
6,044,973 A * 4/2000 Vasudeva 206/372
D499,549 S * 12/2004 Rosler D3/282
D531,798 S * 11/2006 Ringo D3/273
D552,465 S * 10/2007 Ringo D9/415

D590,155 S * 4/2009 Chen D3/282
D600,014 S * 9/2009 Moss et al. D3/282
D650,173 S * 12/2011 Lima et al. D3/293

* cited by examiner

Primary Examiner — Jennifer Rivard
(74) *Attorney, Agent, or Firm* — Wong, Cabello, Lutsch,
Rutherford & Bruculeri, LLP.

(57) **CLAIM**

The ornamental design for a packaging case, as shown and described.

DESCRIPTION

FIG. 1 is a plan view of a first side of a case, showing the outside surfaces of my new design.
FIG. 2 is a plan view of a second side of the case opposite to the first side, showing the inside surfaces of my new design.
FIG. 3 is an elevational view of a first end of the case.
FIG. 4 is an elevational view of a second end of the case opposite to the first end.
FIG. 5 is an elevational view of a first edge of the case.
FIG. 6 is an elevational view of a second edge of the case opposite to the first edge.
FIG. 7 is a perspective view of the case, showing the outside surfaces of the case from the first edge; and,
FIG. 8 is another perspective view of the case, showing the outside surfaces of the case from the second end.
The broken line showing in FIG. 2 represents a boundary of the claimed design and does not form a part of the claimed design.

1 Claim, 5 Drawing Sheets





FIG. 1

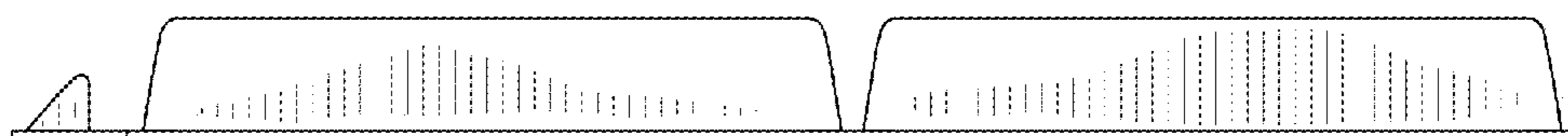

FIG. 4

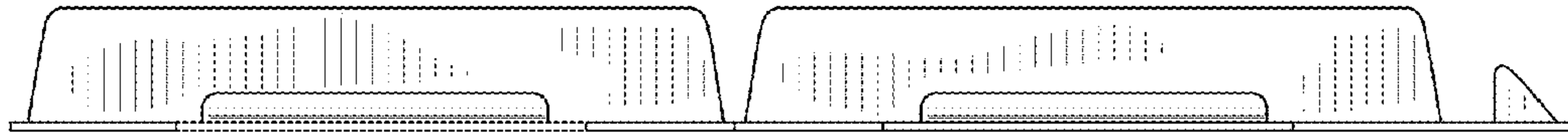

FIG. 3

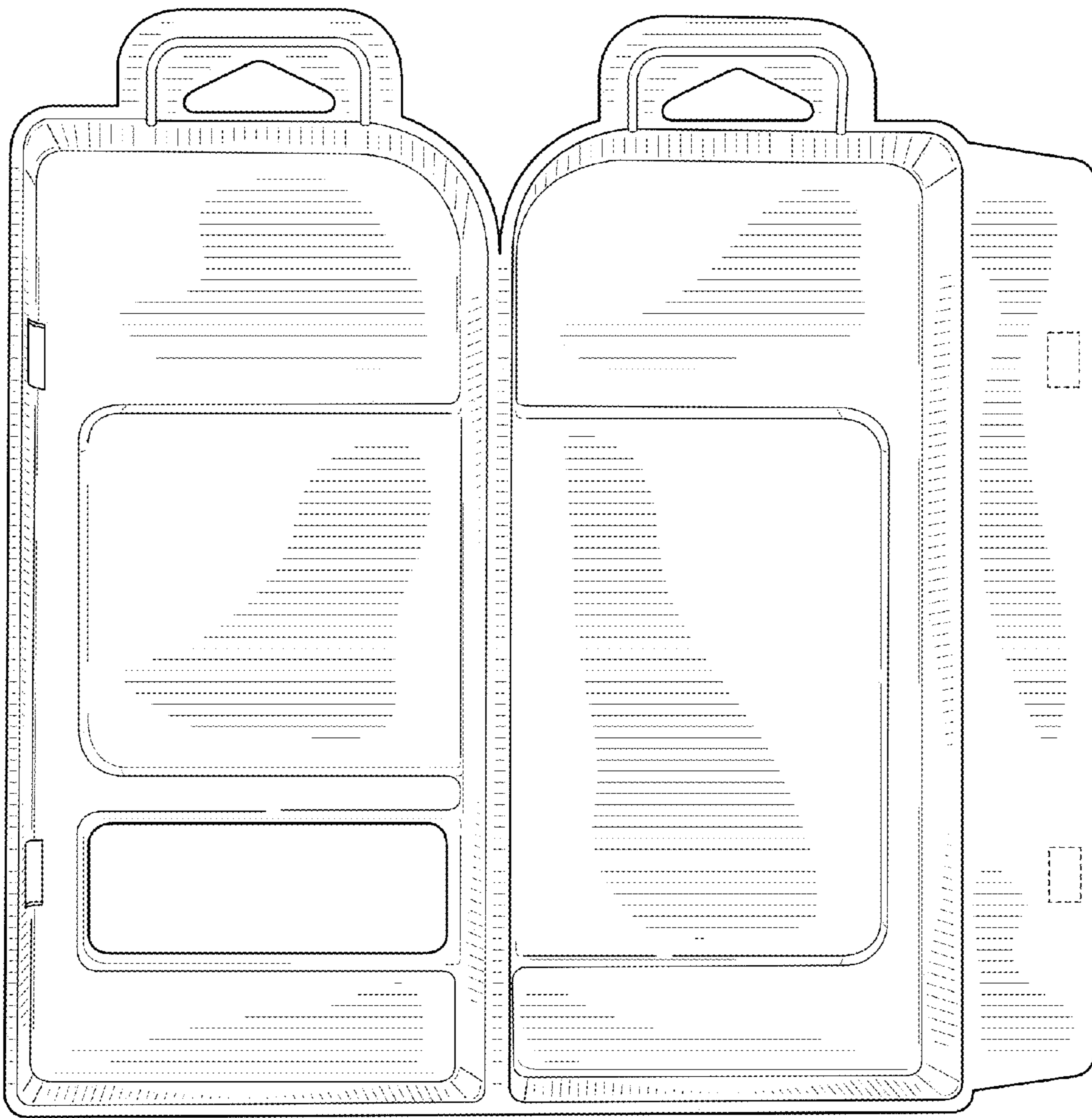

FIG. 2

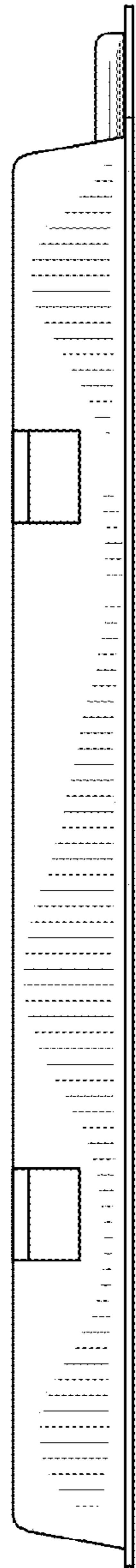

FIG. 5

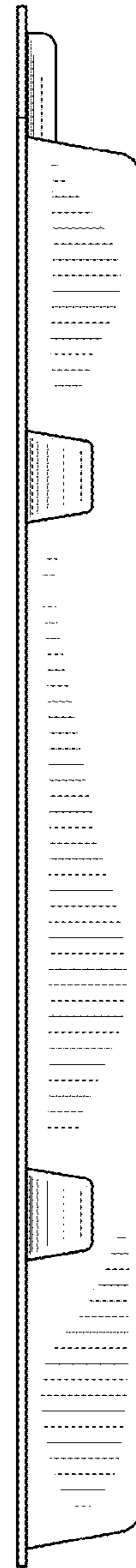

FIG. 6



FIG. 7

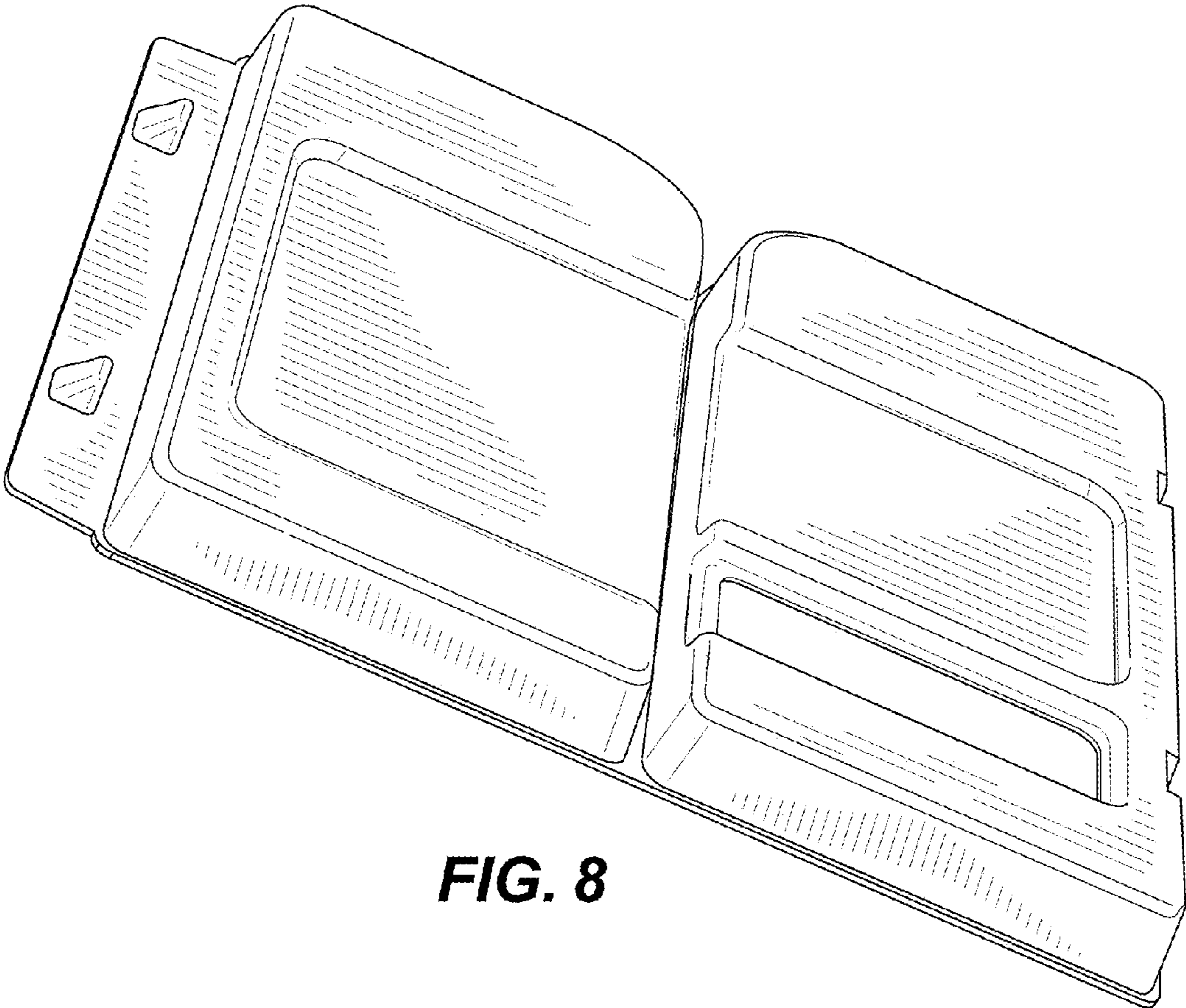

FIG. 8