



US00D701299S

(12) **United States Design Patent**  
**Oba**

(10) **Patent No.:** **US D701,299 S**  
(45) **Date of Patent:** **\*\* Mar. 18, 2014**

(54) **FAN MOTOR**

(71) Applicant: **Asmo Co., Ltd.**, Shizuoka-ken (JP)

(72) Inventor: **Hisayoshi Oba**, Toyohashi (JP)

(73) Assignee: **Asmo Co., Ltd.**, Shizuoka-Ken (JP)

(\*\*) Term: **14 Years**

(21) Appl. No.: **29/439,341**

(22) Filed: **Dec. 10, 2012**

(30) **Foreign Application Priority Data**

Sep. 21, 2012 (JP) ..... 2012-022929

(51) **LOC (10) Cl.** ..... **23-04**

(52) **U.S. Cl.**  
USPC ..... **D23/370**; D23/411

(58) **Field of Classification Search**  
USPC ..... D23/370–385, 411–414, 365, 364;  
415/60, 66, 68, 208.1, 213.1, 214.1;  
310/257; 361/695; 126/299 D, 299 R;  
D26/51, 72, 73; D32/15, 16; 416/189;  
D13/179

See application file for complete search history.

(56) **References Cited**

**U.S. PATENT DOCUMENTS**

D324,924 S \* 3/1992 Bengochea ..... D26/88  
D401,687 S \* 11/1998 Pearce et al. .... D23/411

D448,841 S \* 10/2001 Campbell ..... D23/411  
D502,917 S \* 3/2005 Bird et al. .... D13/114  
D547,436 S \* 7/2007 Shurtleff ..... D23/411  
D553,239 S \* 10/2007 Wang ..... D23/411  
D627,053 S \* 11/2010 Pan ..... D23/411  
D627,456 S \* 11/2010 Glasbrenner ..... D23/411  
D652,980 S \* 1/2012 Yoshida et al. .... D26/89  
D671,633 S \* 11/2012 Glasbrenner ..... D23/411  
2009/0263242 A1 \* 10/2009 Winkler et al. .... 415/213.1  
2013/0209293 A1 \* 8/2013 Kawano et al. .... 417/423.7

\* cited by examiner

*Primary Examiner* — Susan Bennett Hattan

*Assistant Examiner* — Janice Hallmark

(74) *Attorney, Agent, or Firm* — Christensen Fonder P.A.

(57) **CLAIM**

The ornamental design for a fan motor, as shown and described.

**DESCRIPTION**

FIG. 1 is a front, top, and right-side perspective view of a fan motor showing my new design;  
FIG. 2 is a rear, bottom, and left-side perspective view thereof;  
FIG. 3 is a front view thereof;  
FIG. 4 is a top plan view thereof;  
FIG. 5 is a bottom plan view thereof;  
FIG. 6 is a right side view thereof; and,  
FIG. 7 is a left side view showing thereof.  
The features shown in broken lines in the drawings depict environmental subject matter only and form no part of the claimed design.

**1 Claim, 7 Drawing Sheets**

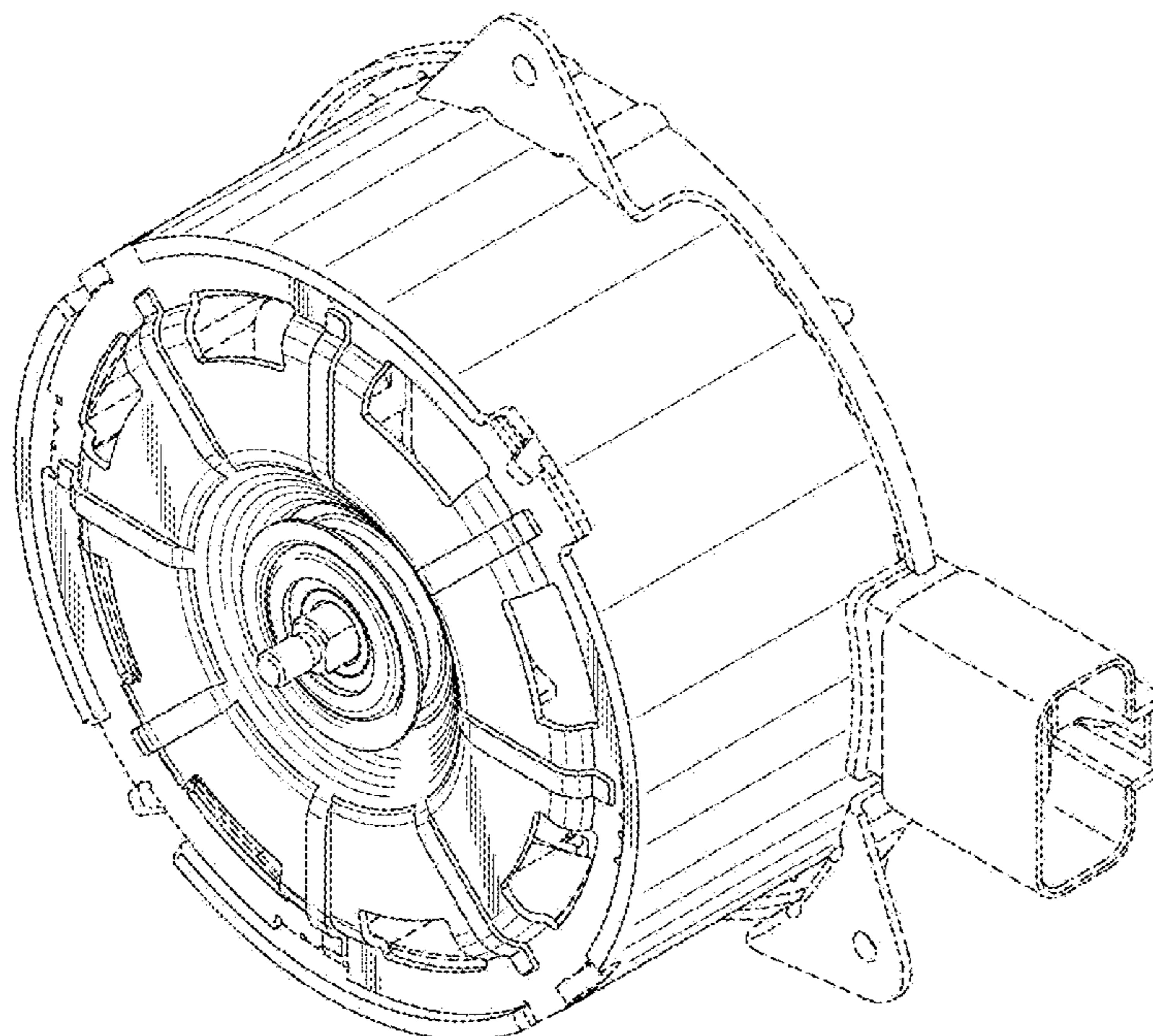

**FIG. 1**

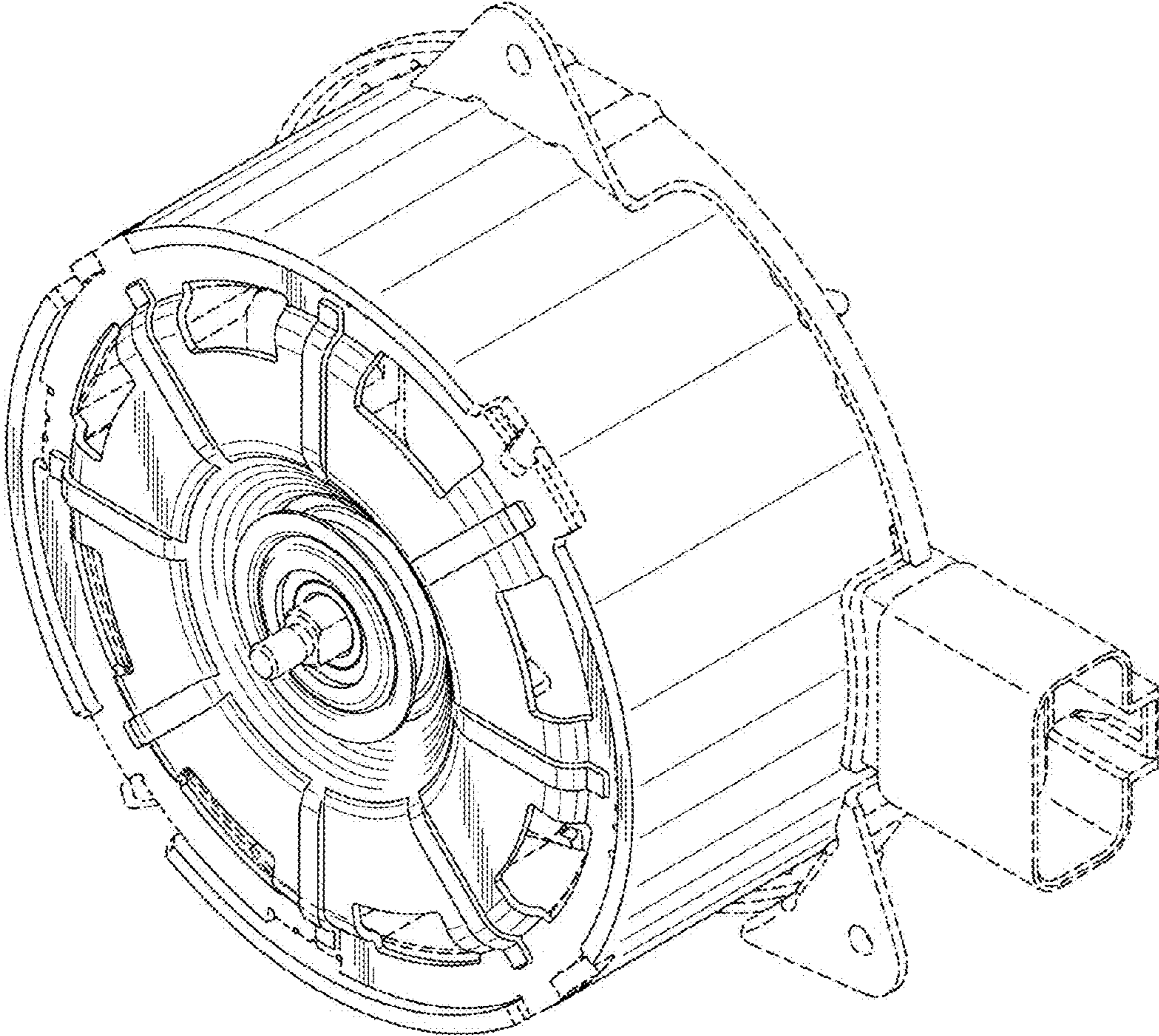

**FIG. 2**

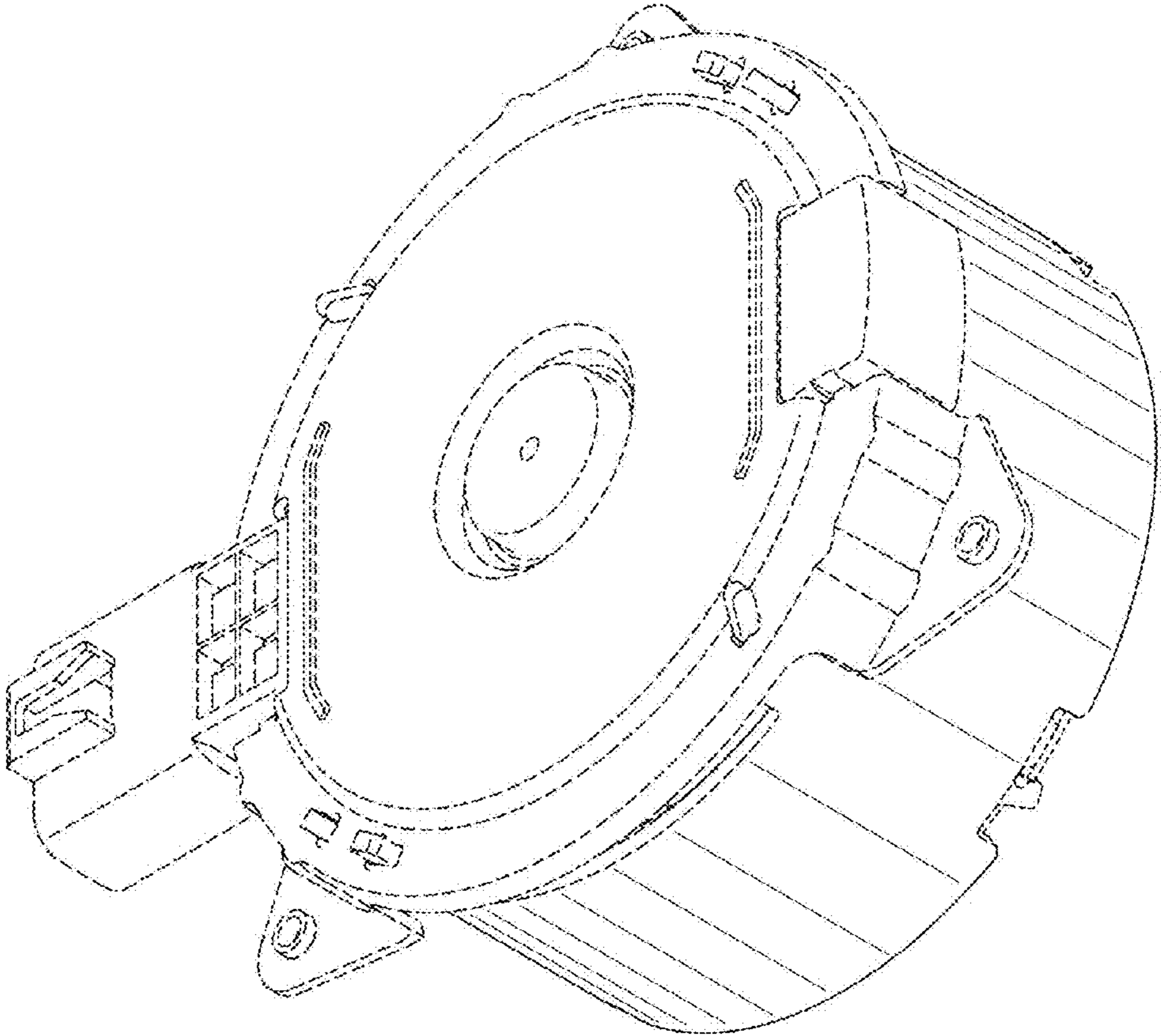

**FIG. 3**

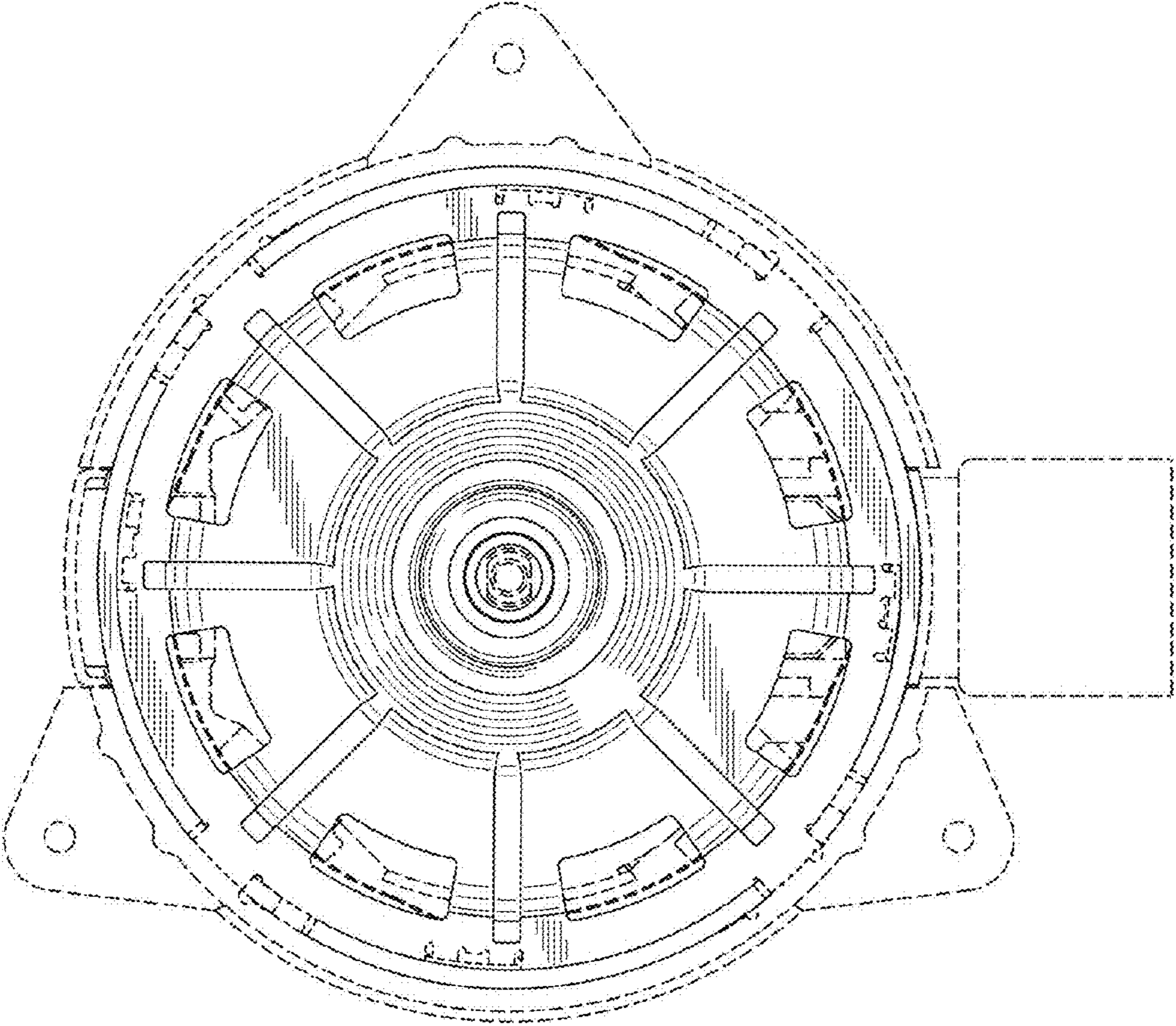

**FIG. 4**

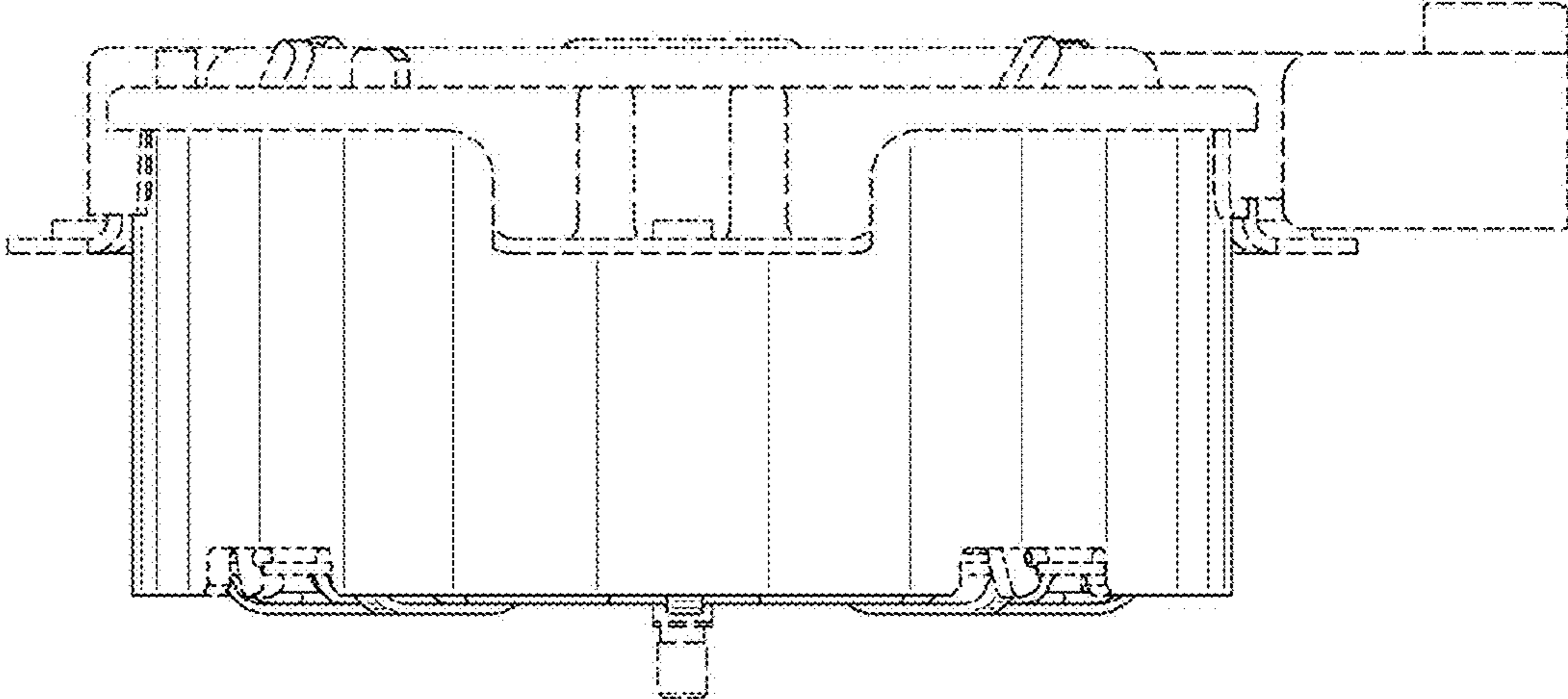

**FIG. 5**

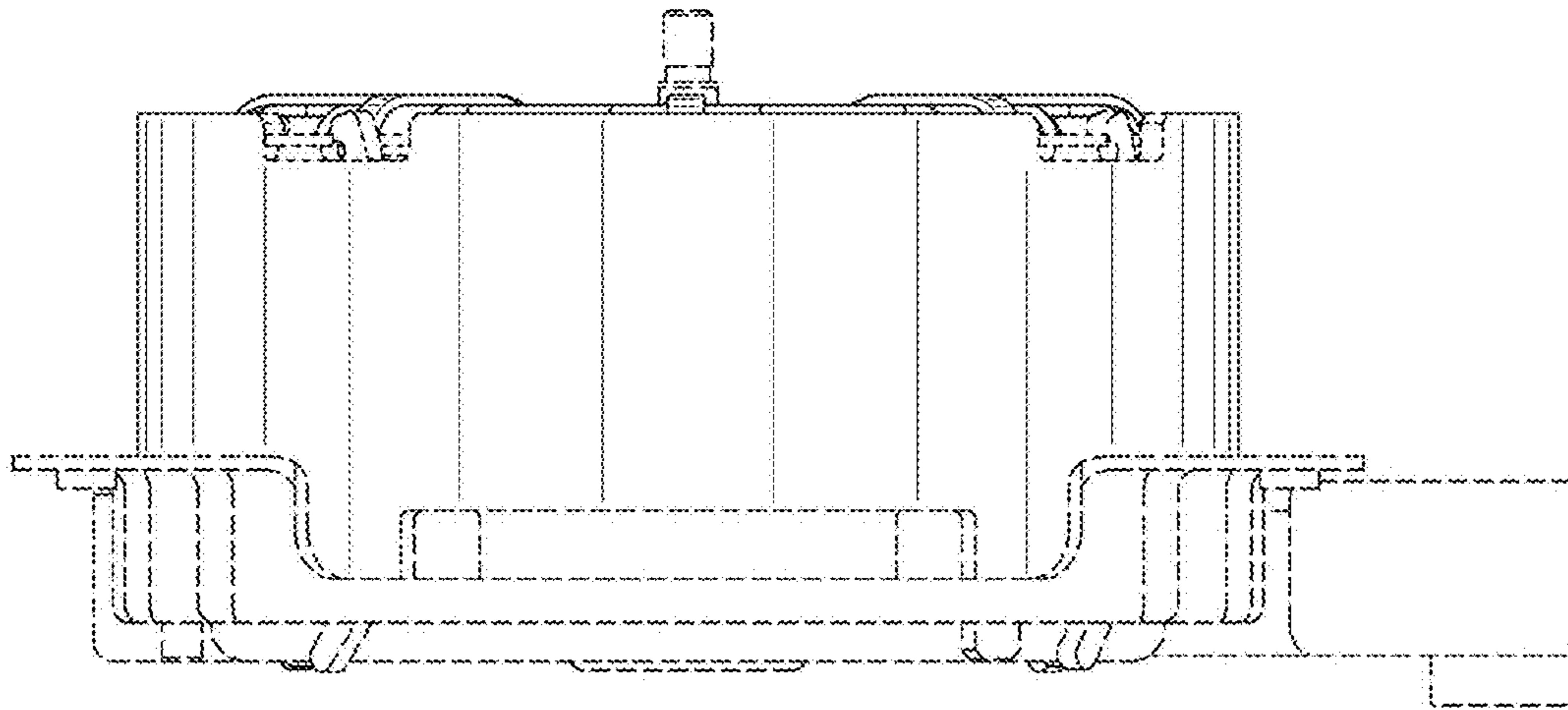

**FIG. 6**

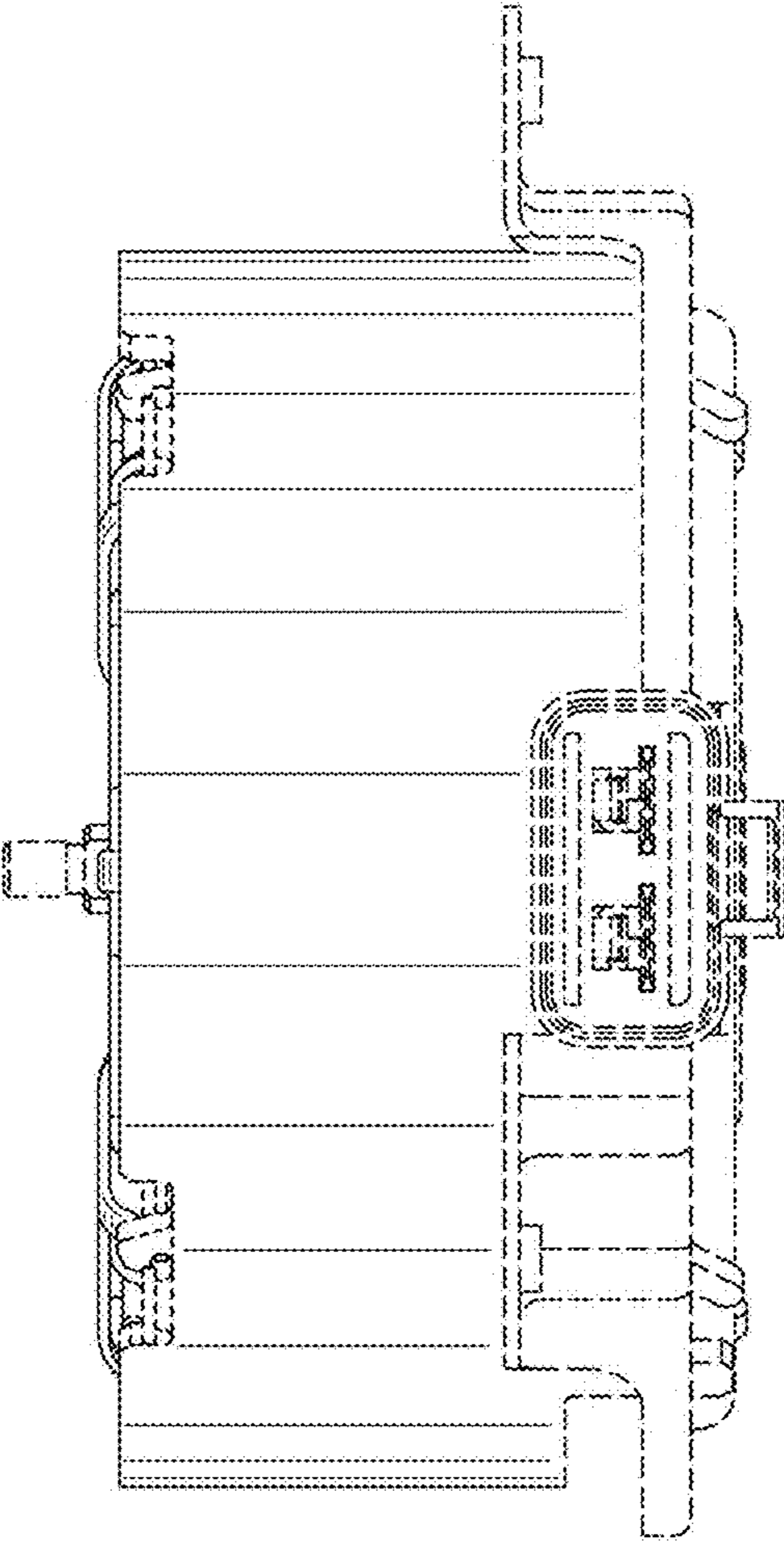

**FIG. 7**

